2 CENTS PAY NO MORE!

Chicago Daily Tribune

THE WORLD'S GREATEST NEWSPAPER

FINAL EDITION

VOLUME LXXXVII.—NO. 197 C [REG. U. S. PAT. OFF.CE: COPYRIGHT 1928 BY THE CHICAGO TRIBUNE.] FRIDAY, AUGUST 17, 1928.—30 PAGES THIS PAPER CONSISTS OF TWO SECTIONS—SECTION ONE **** PRICE TWO CENTS IN CHICAGO AND SUBURBS ELSEWHERE THREE CENTS

OPEN SOUTH SIDE GRAFT QUIZ

PASTOR'S FLING AT ROME ROCKS COLLEGE FORUM

Dignified Assembly Yells and Boos.

BULLETIN.

Montgomery, Ala., Aug. 16.—(AP)—Placards appearing today on employes' bulletin boards in several large department stores here warned against discussion of politics during business hours under penalty of dismissal for repeated offenses. The warnings were prompted, department heads stated, by arguments that often have grown warm over the merits of the presidential candidates.

Charlottesville, Va., Aug. 16.—(AP)—A distinguished audience of political scientists, editors and public officials at the University of Virginia's institute of public affairs gave way to boos, catcalls and shouts during a heated debate on the religious issue in politics.

The staid forum of the institute was converted into a turmoil when the Rev. Albert C. Dieffenbach of Boston, editor of the Christian Register and a prominent Unitarian minister, declared that a Roman Catholic should not be elected President of the United States and that the voters should face the issue squarely instead of hiding behind a prohibition controversy.

Dr. Dieffenbach declared that religion was the big issue of the campaign and that editors of this country "should come out from behind their smoke screens and tell the people that this country really is a spiritual institution with a spiritual destiny."

Calls Al Obedient to Rome.

He charged that Gov. Alfred E. Smith, the Democratic presidential nominee, was "obedient to the doctrine and law of the Roman Catholic church, which had not relented by a syllable its absolute claims to primacy over the state."

As soon as he had finished, John Stewart Bryan, publisher of the Richmond News-Leader, jumped to his feet and declared that he was going to vote for Gov. Smith, "to show that this country is big enough not to be dictated to by bigotry."

Bryan was followed by half a dozen others who clamored for recognition and Victor Rosewater of Philadelphia, chairman of the meeting, had to limit each speaker to only a few minutes. Finally, because of the turmoil, he closed the debate.

Professor Defends Smith.

Prof. John H. Latane of Johns Hopkins university, one of those who protested against Dr. Dieffenbach's charges, declared that the defeat of Smith in the south would mean the "triumph of intolerance and hypocrisy."

"Jesuits in their palmiest days," he added, "never had the hold on medieval governments as our political parsons have obtained in the last eight years. If the political parsons carry the south against Smith they will set back the spirit of liberty and educational development of the south for years."

Prof. A. H. Hatton of Northwestern university said that "there is no denying that the American Catholics are not in an unfortunate position by the avowed dogma of their church," which arouses the suspicions of the people, for which they can hardly be blamed.

Hoover Finds Partisans.

Herbert Hoover, the Republican nominee, was not responsible for the injection of the religious issue into the campaign, in the opinion of Prof. Thomas H. Reed of the University of Michigan. Dr. Reed added that if the Republicans did foster the religious issue he would vote for Smith.

Willis J. Abbot, editor of the Christian Science Monitor, expressed the hope that the spirit of tolerance would not sway voters from the support of Hoover.

"It is not any fear of the Roman Catholic church—it is my love of liberty, and I warn you of the encroachment," Dr. Dieffenbach said, in rising to his own defense. "It has been beaten in Mexico, in Italy, and in France, so why should we not be warned and avoid the strife."

Iowa Thieves Up and Make Away with Four Ton Bridge

Muscatine, Ia., Aug. 16.—[Special.]—Crime in Muscatine is a great deal easier since somebody stole a four ton steel bridge that spanned a creek near the city. The bridge was replaced, left by the roadside for a few days, and disappeared one night.

BERS' CAR. Bruce gilance association, its' auto.

ry on page 1.)

CH PLANT. Fight- g at 406-410 North

DIDATE LIVED. New York, beside

ry on page 3.)

NEWS SUMMARY of the Tribune

[And Historical Scrap Book.]
Friday, August 17, 1928.

LOCAL.

Election crime jury starts hunt for slush fund evidence on south side; subpoenas out for resort keepers in Negro belt. Page 1.

Robbers kill wife of slain bandit who "knew too much." Page 1.

Former Justice Orrin N. Carter of Illinois Supreme court dies in California at 74. Page 1.

Police ordered to drive morons out of Lincoln park. Page 2.

Boy killed, parents and five brothers and sisters injured in auto accident. Page 2.

Army engineer opposes mayor's project for airport in lake off loop. Page 2.

Woman charges former U. of C. professor with being a too ardent wooer. Page 3.

Rumors and denials of billion dollar bank merger persist. Page 6.

Dr. R. A. Smith, declaring he's off Coroner Wolf's list of physicians, attacks Dr. Hektoen's report that condemned most of coroner's medical staff. Page 8.

Inquiry reveals camouflaging of city hall pay rolls; concrete mixer, crane appear as high rental trucks. Page 8.

As new warrants accuse Toombs, he fights extradition for trial in St. Louis; court enjoins removal of insurance company books from Illinois. Page 11.

W-G-N radio program. Page 12.

Obituaries, death notices. Page 12.

DOMESTIC.

Rockford flyers make first leg of flight to Sweden, landing at Cochrane, Ont.; face hop to Greenland. Page 1.

Floods from tropical storm tear way to sea in three states; ten killed; dozens of towns isolated. Page 3.

Judge from Dixie foils plans of U. S. attorney; refuses to free squealer who aids government. Page 9.

POLITICAL.

Pastor's warning against Catholic church in politics draws catcalls and boos in open forum at University of Virginia. Page 1.

Raskob calls on Hoover to clear up stand on liquor; declares newspaper tries to make him moist. Page 4.

Hoover must travel 3,000 miles to vote; speaks in Los Angeles today on way east. Page 4.

Huge errors in vote count scramble senate results in Ohio primary. Page 4.

Al Smith gets into state park fight and announces he'll reply to William Allen White charges. Page 4.

Uproarious cheer for Al Smith in Michigan fireworks display, but G. O. P. politicians say Grand Rapids section is for Hoover. Page 5.

Judge Thompson defends his war record; "did what my government directed," he says. Page 7.

WASHINGTON.

Chicago's world's fair stands better show of congressional approval than New York's, which conflicts with 1932 exposition planned at national capital. Page 3.

Coolidge's approval of engineers' report on Mississippi river flood control clears way for speeding up construction work. Page 6.

FOREIGN.

Dr. Junek bringing 100 doses of new anti-tuberculosis serum from Paris; fifty doses for Chicago babies, other fifty to Dr. Evans of THE TRIBUNE for adults. Page 3.

Mary Garden to marry Paris journalist, tis said. Page 5.

Nationalist government of China launches first destroyer, heralding it as start of China's new power in world. Page 9.

SPORTS.

Cubs defeat Giants, 6 to 2, in final game of series. Page 17.

Sox lose, 11-1. O, well! They can't win 'em all. Page 17.

Tunney scorns interviewers as he sails to Europe. Page 17.

Mrs. Pressler defeats Mrs. Mida to enter Women's Western golf semi-finals. Page 17.

Hawthorne strike beats quick retreat as horsemen file entries in record time. Page 18.

Johnny Dawson of Glen Oak tops field of 602 golfers in annual frolic at Olympia Fields. Page 19.

EDITORIALS.

No Compromise with Political Crime; The Ships First; The Church in Politics; A Street Where None Is Needed; The Pale Face of Doubt. Page 8.

MARKETS.

Arrival of buyers. Page 21.

Allied Chemical and Dye corporation is greatest chemical enterprise in world, Mather says. Page 21.

Additional break in money rates gives stocks midsummer boom. Page 23.

Want ad index. Page 24.

Average net paid circulation of THE CHICAGO TRIBUNE July, 1928:
Daily - - 798,796
Sunday - 1,083,504

SPECIAL JURY HUNTS SLUSH IN COLORED BELT

Subpoenas Out for Resort Keepers.

Investigators for the special grand jury, led by Sheridan A. Bruseaux, their chief, descended last night on the gambling and vice dens of the black belt in the Second and Third wards.

A complete investigation of graft conditions there will be made, and the prosecutors expect it will result in the same exposure of crooked politics that followed the inquiry in the bloody Twentieth ward.

David D. Stansbury, first special assistant attorney general, acting in charge of the inquiry into the alliance between politics and crime, placed Special Assistant Attorneys General George F. Callaghan and William H. Haynes in control of the black belt investigation. Mr. Haynes, regarded by Mr. Stansbury as a capable and efficient member of the prosecution staff, is a recognized leader of the respectable colored citizens on the south side and is well fitted, his superior said, to conduct the exposure of vice conditions there.

Many Subpoenas Served.

Subpoenas for the keepers of all the vice resorts, and for the operators of the policy games which have bankrupted large sections of the district, were being served last night by Mr. Bruseaux and his aids. They used a detective bureau squad car assigned to the investigation by Deputy Police Commissioner John Stege at the request of Prosecutor Haynes and Mr. Bruseaux.

Today the witnesses will be questioned in the Otis building offices of the prosecutors, and, according to the plan, they will be asked to name the politicians to whom they paid regular tribute and who gave them immunity from police interferenece in return.

Seek Primary Slush Funds.

Dan Jackson and Oscar De Priest, the Thompson leaders in the Second and Third wards, were named by Prosecutor Stansbury as the political ringleaders. Efforts will be made to show that these two men made large contributions to the recent primary campaign in behalf of State's Attorney Robert E. Crowe, and that, in return, they were permitted to influence the policemen in the territory.

Several policemen have been summoned for questioning. The owners of all the policy wheels are to be brought in. Several of the lesser politicians will be questioned, but De-Priest and Jackson will not be called, Mr. Stanbury indicated, unless they choose to waive immunity.

Mum on Police Killing Quiz.

While Prosecutor Stansbury declined to discuss the investigation into the murder of Policeman Vincent Gillespie, additional details of the killing were being learned yesterday.

Gillespie was fatally wounded last November, and during the two days he lay dying he refused to state who shot him. Several weeks ago Gillespie's widow, Mrs. Emma Gillespie, visited Deputy Police Commissioner John Stege. This was before Capt. Stege was reinstated in the police department, and while he was serving as chief investigator for the special grand jury.

Mrs. Gillespie told Deputy Stege, it was learned, that her husband had made a death bed statement to her, in which he declared he had been shot by another policeman, a detective sergeant. There had been a quarrel, in a disorderly house, between the two policemen, she said, and the sergeant ended it by whipping out his revolver and shooting Gillespie.

Expect to Question Egan.

Both Prosecutor Stansbury and Deputy Stege declared they were seeking to question no one at this time, but it was stated that before long they would call in Lieut. Charles Egan, leader of the squad of which Gillespie was a member, and other policemen on the squad.

Reports that Nicholas Hughes, son of former Commissioner of Police Michael Hughes, and a detective sergeant, had witnessed the shooting, were scouted by young Hughes, who said that because he is Hughes' son, and therefore open to attack, he had carefully kept record of his whereabouts at all times. He had never in his life been in the place in which Gillespie was shot, Hughes said.

The former commissioner's son said he was willing to produce his proof at any time he was sent for, and he declared the special grand jury prosecutors had not done so.

(Continued on page 8, column 4.)

Robbers Kill Girl; 'Knew Too Much'

THE FAMILY ALBUM

Bandit's Wife Shot, Burned, Is Identified

(Picture on back page.)

Taken for a ride, shot, saturated in gasoline, and burned on a lonely road near Crown Point, Ind., because she "knew too much," was the fate of Adeline Zaccard, wife of Angelo Francisco, slain West McHenry bank robber, whose body was abandoned by his pals in a cornfield northwest of Chicago.

The girl's body, burned beyond recognition even by her close friends and relatives, was found yesterday by Elmer Gard, a farmer. Tire marks in the dust of the road showed the girl had been taken to the spot in an automobile which came from the north. Another farmer said he had heard shots about 2 a. m.

Victim's Body Is Identified.

Early this morning the girl's body was viewed by her moher, Mrs. Sadie Zaccard, 2011 Mohawk street; her brother, Frank Zaccard, 4230 North Francisco avenue, and his wife, Jane, and Miss Clara Weber, who gave her address as 158 West Grand avenue, a close associate of the Zaccard girl. The mother and Miss Weber identified the remnants of the clothing on the body as those of a dress worn by Miss Zaccard at 8 o'clock on Wednesday evening when she left her mother's home to go to her own at 626 North Halsted street.

Knowledge of the next movements of Miss Zaccard comes from her mother, who gained it from a young woman who lives downstairs under Miss Zaccard's home. This girl was visiting Miss Zaccard at 10 o'clock Wednesday evening when the telephone rang and the conversation, as told her by Miss Zaccard, was as follows:

"Come to Grand and Milwaukee avenues immediately. Pay no attention to the stories that Angelo has been slain. He is still alive. But come immediately. If you don't, we will come after you."

Hurries Off to Doom.

"I'll be there right away," Miss Zaccard answered.

She immediately left the house and was not seen again. Police working on the case estimate that from the time she left until 2 o'clock, when the shots were heard, was about the time necessary to go from Grand avenue to the spot where the body was found.

Mrs. Zaccard said that when her daughter was in the mother's home at 8 o'clock she wore a red dress, trimmed in monkey fur, and blue pumps. That answers the description of the burned girl's clothing. In addition, Miss Weber said she was positive in the identification of one unburned foot. Police early this morning entered the daughter's home and found the red dress was missing.

Believe Girl Burned Alive.

Crown Point officials investigating the crime believe the one bullet wound found in the girl's jaw did not cause death and that she was still alive when the gasoline was poured over her and the torch applied. The theory is that the slaying was done by confederates of Francisco in the West McHenry bank robbery, who feared that because her husband had been slain she might divulge their names.

The Zaccard woman had two children, a son 11 years old and a daughter 7 years old.

The bullet riddled body of Francisco was found in an automobile in a cornfield near Mount Prospect, Ill., following the $12,000 bank robbery Monday. Five men were held at the detective bureau last night for questioning concerning the robbery. Michael Carrozza, business agent for the Street Cleaners' union, arrested on a loop corner, also was held. He was said to have known Francisco well. Bank officials were unable to identify the suspects.

END FIRST LEG OF ROCKFORD TO SWEDEN FLIGHT

Face 1,600 Mile Hop to Greenland.

BULLETIN.

COCHRANE, Ont., Aug. 17.—(AP)—Rain interfered with the plans of Bert Hassell and Parker Cramer to leave today on the second leg of their proposed trans-Atlantic flight in their monoplane Greater Rockford. The takeoff for Mount Evans, Greenland, was postponed. Heavy rain fell during the night and conditions this forenoon were unsettled.

(Pictures on back page.)

COCHRANE, Ont., Aug. 16.—(AP)—The monoplane Greater Rockford, flying from Rockford, Ill., to Stockholm, Sweden, finished the first leg of its journey at this northern Ontario town at 2:40 p. m., Chicago daylight saving time, making the 720 mile hop from the American city in seven hours.

Favored by fine weather, Bert Hassell and his co-pilot, Parker Cramer, brought the ship to a perfect landing on an improvised runway. If the weather continues good they plan to take off at dawn tomorrow on the next lap, a flight of about 1,600 miles to Mount Evans, Greenland. One other intermediate hop, from Mount Evans to Reykjavik, Iceland, is on their itinerary. They hope to make Stockholm from Reykjavik in a final jump.

Prepare Next Lap.

For hours the population of Cochrane had awaited the arrival of the Greater Rockford. As the ship came in sight out of the southwest the crowd cheered lustily. The plane circled the town before landing.

Hassell and Cramer lost no time once they had acknowledged Cochrane's enthusiastic reception, in beginning preparations for the next lap of their hazardous trip.

While curious bystanders looked on the flyers went over their ship with minute care, testing the motors and examining the home made runway from which they hope to hop at dawn tomorrow.

In the seven hours they had been in the air they had been sighted but once after they left northern Wisconsin, but their radio messages had told the world that Hassell was holding to his course over Michigan and Ontario.

Eager to Continue.

Plunging along at 110 miles an hour, he had flown northeast over the sparsely settled shores of Lakes Michigan and Superior, then over the northern hinterland of Ontario to the first stop.

Both men were gratified at the success of their first hop and eager to embark on the 1,600 mile hop to Greenland. Their greatest concern, they indicated, was for the last lap, between Iceland and Sweden, which will take them over a wide stretch of open sea.

300 Miles Stormy.

The aviators said the first 300 miles of their flight were favored by ideal weather, but that for the last 300 miles the course lay through the edges of storms. A thunderstorm, when they arrived here, did not interfere with their landing.

They expected to take off early tomorrow if gasoline on the way from Rockford is delivered tonight. Though there was some difficulty over customs clearance of the fuel, it appeared tonight that matters would be arranged to prevent a delay.

Both Hassell and Cramer said they were in fine condition and expressed themselves as confident of the success of their venture. They said they had no doubt that their flight, if successful, would establish that the northern air route is the safest Transatlantic course.

PERFECT TAKEOFF

[Chicago Tribune Press Service.]

Rockford, Ill., Aug. 16.—Making a perfect takeoff at 6:40 this morning, Bert R. J. Hassell and Parker D. Cramer, in the monoplane Greater Rockford, bound for Stockholm, Sweden, circled Rockford airport twice to wave farewells to cheering crowds and then headed into the north.

Seven hours later they had landed at Cochrane, Ont., 720 miles away, completing the first leg of a journey which they hope will blaze a new com-

CANAL PASSAGE COSTS SWIMMING AUTHOR 36 CENTS

GATUN, Canal Zone, Aug. 16.—(AP)—For the first time in the history of the Panama canal, the huge Gatun locks were opened today for the passage of a single individual. He was Richard Halliburton, American author, who on Tuesday started to swim the canal from the Atlantic to the Pacific, a distance of about 50 miles.

Four sets of great steel lock gates, weighing 1,500 tons each, had to be opened and closed to lift the swimmer from the Atlantic sea level 85 feet to Gatun lake, and three lock chambers, containing 10 million cubic feet of water each, had to be filled and emptied. Charges for the passage were made in accordance with the ton rate and Halliburton, weighing 150 pounds, paid 36 cents.

Halliburton this afternoon entered the Alligator infested Gatun lake, accompanied by an army sharpshooter as guard.

DR. MICHELSON HAS RELAPSE, IS CONFINED TO BED

Pasadena, Cal., Aug. 16.—[Special.]—Dr. Albert A. Michelson, famous university of Chicago scientist, who underwent an operation just before coming to Pasadena, for his annual summer visit, has suffered a relapse and is confined to his bed at the Maryland hotel. Professor Michelson has not been feeling well for several days. Today he became worse and was put under the care of a trained nurse by the attending physician, Dr. Walter P. Bliss. Since his arrival from Chicago about two weeks ago Dr. Michelson had been about, but was not sufficiently well to resume his experiments in light velocity and relativity at Mount Wilson solar observatory laboratory.

DRY CHIEF WOULD STEM RUM TIDE— BUT TIDE IS IN

[Chicago Tribune Press Service.]

WINDSOR, Ont., Aug. 16.—Sumner C. Sleeper, chief of the United States border booze patrol, announced tonight that he would head off an expected deluge of a million dollars worth of Ontario booze, but Canadian liquor export men retort that most of the liquor Sleeper expects to grab is already in Michigan.

Sleeper said he had seventeen patrol boats so advantageously situated between Wyandotte and Port Huron that not a case can get through.

Orrin Carter, Former State Justice, Dead

(Picture on back page.)

Orrin N. Carter, former associate justice of the Illinois Supreme court, died late Wednesday at his home in Glendale, Cal., a suburb of Los Angeles, where he had been living for the last three years.

Justice Carter retired from the Supreme court bench of his own volition in 1924. Shortly afterward he suffered a paralytic stroke. He had since been in poor health. He was 74 years old.

With him at the time of his death were his wife and his daughter, Miss Ruth Carter. His son, Attorney Allan J. Carter of 830 Monticello street, Evanston, is on shipboard en route from Europe to New York and is expected to arrive in the United States today.

Formerly Cook County Judge.

Before taking his position on the Supreme court bench Judge Carter held several other public offices and was widely known. He was state's attorney of Grundy county from 1884 to 1888. From 1892 to 1894 he was attorney for the sanitary district of Chicago. In 1894 he was elected county judge of Cook county, a position he held until 1906, when he was first elected a Supreme court justice.

Judge Carter was born in Jefferson county, N. Y. He came west as a boy and worked his way through Wheaton college. Graduated in 1877, he became a school teacher and was later superintendent of schools in Grundy county. He first came to Cook county in 1889.

Oldtimers in politics recall that Judge Carter was a candidate for the Republican nomination for governor in 1900, and was opposed for the Cook county delegates by Elbridge Hanecy, who was a protege of William Lorimer. They split the Cook county delegates.

Vote Deadlock Broken.

The downstate delegates to the convention were divided between Richard Yates, son of the former war governor, and Walter Reeves, backed by the federal office holders. A deadlock was broken when Lorimer threw his strength to Yates, forestalling a move to give the Carter delegates to Reeves.

In his eighteen years on the Supreme bench, Judge Carter wrote more than 1,000 decisions. In his last years he was one of the trustees of the estate of Joseph Medill, former editor of THE TRIBUNE.

FILM DIRECTOR DROWNS WHEN HE DIVES IN LAKE

Frank B. Urson of Hollywood, Cal., a motion picture director for Cecil De Mille, lost his life last evening while swimming in Indian lake, 14 miles north of Niles, Mich. Mr. Urson was supposedly seized with a heart attack as he dived into the lake from a springboard. He did not reappear above the surface and his 11 year old daughter summoned nearby bathers to her aid. The body was recovered a few minutes later.

Mr. Urson had arrived in Niles at 3 o'clock yesterday afternoon to visit his brother-in-law, Dr. John Shallenberger of Chicago, whose farm, White Oaks, is a few miles from Indian lake. Shortly before 6 o'clock he and his daughter went to the lake for a swim.

The movie director was formerly a Chicagoan, having been graduated from Armour institute.

China Egg and Doorknob Dinner Kills Blacksnake

Brownstone, Ind., Aug. 16.—[Special.]—Suffering from a severe case of indigestion, a large blacksnake found helpless near a hen's nest, on a farm near here today. The snake was killed. Investigation revealed it had swallowed a china nest egg and a white door knob.

THE WEATHER

FRIDAY, AUGUST 17, 1928.

Sunrise, 6:00; sunset, 7:48. Moon sets at 9:19 p. m. today. Jupiter, Venus, and Mars are morning stars; Saturn is the evening star.

Chicago and vicinity—Thundershowers and cooler Friday; Saturday mostly fair; gentle to moderate northwest to northeast winds.

Illinois—Thundershowers Friday and in the south portion Friday night; cooler Friday in north and west portions; Saturday partly cloudy; cooler in southeast portion.

TRIBUNE BAROMETER.

TEMPERATURES IN CHICAGO

MAXIMUM, 3 P. M. 92
MINIMUM, 6 A. M. 67

3 a. m.	73	Noon	88	8 p. m.	83
4 a. m.	71	1 p. m.	90	9 p. m.	82
5 a. m.	69	2 p. m.	91	10 p. m.	81
6 a. m.	67	3 p. m.	92	Unofficial—	
7 a. m.	68	4 p. m.	92	11 p. m.	81
8 a. m.	70	5 p. m.	88	Midnight	81
9 a. m.	75	6 p. m.	88	1 a. m.	80
10 a. m.	80	7 p. m.	86	2 a. m.	80
11 a. m.	85				

For 24 hours ended at 8 p. m., Aug. 16: Mean temperature, 80; normal, 72; excess since Jan. 1, 76 degrees.
Precipitation, none. Deficiency since Jan. 1, .96 inch.
Barometer—8 a. m., 30.03; 8 p. m., 29.90.
[Official weather table on page 12.]

ROBBERS CRACK SAFE IN BUILDING ON MICH. BOUL.

Two armed robbers broke into the offices of the Detroit and Cleveland Navigation company in the Keehn building, 302 North Michigan avenue, early this morning, tied a watchman to a chair and blew the safe with nitroglycerin. The amount of loot they obtained could not be ascertained until officers of the company arrived at 9 o'clock.

The watchman, Louis Jucues, 854 West 33d street, told Detectives Edward Prendergast and Joseph Judge that he met the men near the boiler room of the building. They compelled him to go upstairs with them, and after gagging him bound him to a chair. They then wrapped the safe in blankets and exploded a charge of nitroglycerin. The safe was badly wrecked and all its contents blown about the room. Several hours after the safe crackers left the watchman attracted the attention of a man passing through the alley, who called the police.

* * *

mercial route over arctic wastes of land and water.

Tomorrow they will continue the flight to Greenland, the next scheduled stop on the flight. A third stop is planned for Reykjavik, Iceland.

"Tomorrow's jump will be the hard one," said Hassell just before he entered the plane and took the controls. "But we are confident of getting through with little trouble."

Cargo Is Lighter.

Flying conditions were better today than when on July 26 Hassell and Cramer, making their first attempt at the long flight and carrying too heavy a load, crashed in a cornfield five miles from their starting point. Their second cargo was lighter by half than their first.

Rockford people, adopting the slogan "Rockford won't quit," had the plane reconstructed. It shot away easily and gracefully today. Little ceremony attended the departure of the adventurers. Probably 3,000 persons were on the field when Bill Cramer, brother of Parker, began warming up the engine. The flyers bade brief but affectionate farewells to their families.

Hassell kissed his wife and their three young children and his widowed mother, Mrs. Elizabeth Hassell and hugged them both. Both gave him a smiling good-by. Cramer embraced and kissed his mother Mrs. Fannie Cramer of Clarion, Pa.

Gets Good Luck Token.

A friend handed Hassell a "good luck" token of white crystal. The pilot accepted it and shook hands with the donor. Other friends brought him a group picture of the Hassell family and he put it away carefully in an inside pocket.

The carefully prepared lunch for the flyers was forgotten in the Hassell automobile in the excitement of the takeoff.

Five planes took the air as escort for the flyers, including a Stinson-Detroiter from Central Airways, Chicago. This plane, which bore mechanics, was to accompany the greater Rockford for 80 miles.

Hassell carries a beautifully illuminated and lettered parchment which bears a message from the Rockford Svea Soner to the Singers' union of Stockholm. The plane contains a collapsible boat, an axe, rifle, first aid kits, and emergency rations.

To Pioneer Air Route.

The flight to Stockholm is being carried out to pioneer a practical overland route between the middle west and Europe, a route which brings the middle west just as near to the mainland of Europe as is the Atlantic seaboard route, which is overland most of the way, and on which weather conditions average much metter than the New Foundland to Ireland crossing.

The Greater Rockford carried a special experimental radio set. Cramer had arranged a set of hourly code signals to mark the progress of the plane, and these came in regularly telling the position of the plane by 100 mile stages across lower Wisconsin, out the Door county peninsula between Green bay and Lake Michigan, into the northern peninsula of Michigan and then across Lake Superior into Ontario.

Plane Reports Progress.

At noon, central time, the plane reported itself over Pardee, Ont., less than 200 miles from its destination for the day.

The plane call letters are KHAH and its wave length is 32.8 meters. Local amateurs reported that the signals were coming in with great strength and predicted that the plane would be heard here all the way to Greenland.

Hassell and Cramer are both pilots of long experience. Hassell started flying in 1913 and Cramer a short time later. Both were in the army air service during the war. Cramer is now on leave from his duties as an aeronautical inspector for the department of commerce.

BLAZING NEW AIR TRAIL

Map shows route of trans-Atlantic plane, Greater Rockford, in its 4,120 mile flight from Rockford, Ill., to Stockholm via Greenland. The first intermediate stop was made at Cochrane, Ont.

ARMY ENGINEER OPPOSES MAYOR'S AIRPORT PROJECT

Rejects Island Off the Loop District.

Mayor Thompson's proposal that the city build in the lake an island airport, east of the loop, received a setback yesterday. Col. W. C. Weeks, resident army engineer, said that would interfere with lake shipping.

Col. Weeks so informed Roy N. Loesch, an assistant corporation counsel. The mayor had told Corporation Counsel Ettelson he preferred a site nearer the business district to the one previously proposed between 16th and 23d streets. Col. Weeks made the added objection to the loop site that "the high buildings would hamper the landing and rising of planes."

The Chicago Aero commission, headed by Maj. Reed G. Landis and Col. Paul R. Henderson, will write specifications for the airport, in the hope of submitting a proposal for a city bond issue at the November election.

An exposition to encourage air travel by displaying improvements in planes will be held in the Boston store from Sept. 10 to Sept. 22.

It was announced yesterday that regular airplane passenger service between Chicago and St. Louis will be started Monday by the Robertson Aircraft corporation. The first plane will take off from the Municipal airport, 63d street and Cicero avenue, at 3 p. m. and will arrive at St. Louis at 6:15 p. m. Returning, the plane will leave St. Louis at 9 o'clock Tuesday morning, reaching Chicago at noon. Later additional planes will be added so that a plane will leave St. Louis and Chicago at 9 a. m. and 3 p. m. daily. Fourteen passengers, exclusive of the two pilots, will be accommodated in the cabin of the new planes.

Due to a delay in the construction of airplanes, the "plane and train" service of the Chicago, Milwaukee, St. Paul and Pacific railroad has been postponed until Sept. 1. Then westbound passengers can travel from Chicago to St. Paul by airplane, making connections there with fast trains to the Pacific coast. Passengers from St. Paul can fly to Chicago in time to make connections with fast trains for the Atlantic coast cities.

A 12 passenger Boeing transport plane, first of a fleet of four, is scheduled to arrive in Chicago Monday. These planes are to be used between Salt Lake City, Utah, and Seattle, Wash., on a test flight. They will be equipped for the serving of buffet luncheons en route.

What is expected to be the largest day's cargo of airmail thus far carried in the United States will arrive here Tuesday, afternoon from Lansing, Mich. It will comprise 345,000 letters, weighing 18,000 pounds, carried in eighteen Stinson-Detroiter planes. The mail is advertising for the Reo Motor company.

230 PLANES IN AIR AT DEDICATION OF LINDBERGH FIELD

San Diego, Cal., Aug. 16.—(AP)—The programmed mass flight of more than 230 army and navy planes over San Diego today, planned as the feature of the dedicatory ceremonies at Lindbergh field, was abandoned because of a "low ceiling." Instead the entire body of planes, flying in Echelon formation swept over the municipal airport.

Decision not to mass the planes in close formation was reached after 28 squadrons, representing craft from nearly every unit of the national defense, had risen from North island and had begun maneuvering over the lower bay; a heavy fog lay over the city all morning.

The clouds lifted soon after 10 o'clock but atmospheric conditions remained such that Rear Admiral Joseph M. Reeves, in supreme command of the flight, decided to keep the planes in group formation.

BOOZE TO WATER MYSTERY IS STILL UNSOLVED BY U. S.

Questioning of Summerdale police yesterday by Assistant United States District Attorney Edward A. Fisher failed to disclose how gin and whisky seized by federal dry raiders became water when left in the station. Deputy Commissioner John H. Alcock, who was present at the conference, promised to solve the mystery.

The disappearance of $125 from the person of Fred Bauer, the raiders' prisoner, while he was in the station was partly explained by the statement of police that it had been turned over to two strangers on Bauer's orders. Bauer's place at 6165 Broadway was raided by the prohibition agents on Tuesday night and he and the liquor were placed in the Summerdale station for safe keeping.

When the agents returned in the morning for their evidence they found that the bottles had been opened and water substituted for the liquor. Deputy Commissioner Alcock said he would give the government men a report on his investigation by Aug. 21.

Movies in Colors New Thing for Theaters

New York, Aug. 16.—[Special.]—Motion pictures in color which, it is said, can be used in commercial motion picture theaters, were shown publicly for the first time in Newark today by Natural Color Pictures Inc. The process, invented by Frederick T. O'Grady of Newark, utilizes a disc of multi-colored gelatin, embodying the seven visual colors of the spectrum. It replaces the usual shutters used on cameras.

BOY DIES, SEVEN OF FAMILY HURT IN AUTO ACCIDENT

Sanford Thornton, 12 years old, of Arcola, Ill., was killed and his parents and five brothers and sisters injured in a collision yesterday near Neenah, Wis., between their automobile and a car driven by Carl Ahlquist, 5026 Fulton street. Maxine Thornton, 3 years old, while apparently suffering nothing worse than minor cuts and bruises, suffered the loss of her voice due to shock. Physicians expect her to recover its use.

There were three deaths during the day from accidents in Cook county, raising the county's 1928 motor toll to 614. The victims:

Unidentified man, about 35 years old, killed at Michigan boulevard and Van Buren street by auto of John Trawinski, 3802 Eddy street. The latter was arrested after a chase by motorcycle policemen.

Raymond Marcarella, 3 years old, 1646 Taylor street. Knocked down by a truck on Monday in front of 938 South Paulina street.

Bernice Beckley, 3 years old, 1415 Spruce street. Struck two weeks ago, while playing near her home, by a truck operated by Samuel Sausone, 610 West 25th street.

ITALIAN OCEAN FLYER DIES WHEN LEG IS REMOVED

(Picture on back page.)

[Chicago Tribune Press Service.]

RIO DE JANEIRO, Aug. 16.—Maj. Carlo del Prete, Italian aviator, who flew from Rome to Brazil, died today as the result of injuries received Aug. 7 in a crash at Rio de Janeiro. Maj. Del Prete's right leg was amputated yesterday.

Maj. Del Prete and Capt. Arturo Ferrarin, his co-pilot, broke the long distance record established by Clarence Chamberlain and Charles Levine when, taking off from Montecello flying field, near Rome, July 3, they completed a nonstop flight of 4,377 miles to Touros, near Natal, Brazil.

The Italian aviator's body will lie in state in one of the city's churches until Saturday, when it will be taken to Italy, under a guard of honor, on the steamer Conte Rosso.

DU PONT HEIRESS INSISTS PASTOR WAS OFTEN TIPSY

Washington, D. C., Aug. 16.—(AP)—Mrs. Marguerite Du Pont Lee, member of the Delaware Du Pont family, today, in an answer filed to a $100,000 slander suit, reiterated that the Rev. William T. Reynolds, Episcopalian minister, was intoxicated Feb. 5. Her original charge was made while Mr. Reynolds was conducting services at Grace Episcopal church in Georgetown, and the minister's suit for damages followed. In her answer today Mrs. Lee added that she frequently had seen the Rev. Mr. Reynolds under the influence of liquor.

CRIME AND HOME RECORDS OF N. U. KILLER REVEALED

In School Less than Two Years; In Jail 5 Months.

Records of the adult probation department relating to David Shanks were disclosed yesterday as he was awaiting his arraignment a week from today for the murder of Miss Jennie M. Constance, graduate student at Northwestern university. The personal history of the slayer was uncovered also.

On Nov. 26, 1926, Shanks was placed on probation for one year by Judge Philip L. Sullivan. He had been convicted of a crime against nature.

An Enemy to Himself.

"He was a pervert and the penitentiary was no place for him," Judge Sullivan reviewed his action. "He was not legally insane, so I couldn't commit him to an asylum. His perversion was such that he was an enemy to himself, but not to society, I judged from what I knew at that time. So I thought placing him under the surveillance of the probation department for a year was the best for all concerned."

The records of the probation department show that Shanks failed to report once a month, as required by regulations. Between Nov. 26, 1926, and May 5, 1927, investigators made four unsuccessful searches for him. But this violation of probation was never reported to the court and at the end of the year Shanks, still missing, was given a discharge.

Arrested for Peeping.

On Feb. 4, last, Shanks was arrested for peeping through a window in Evanston, and after serving five months in the Bridewell he killed Miss Constance.

The personal history of Shanks, on file in the probation office, shows that he was born in South Carolina in 1907. He left school while in the second grade. His mother and father are dead.

"The defendant was living with his grandmother, Mrs. Alice White, at 1912 Asbury avenue, Evanston, in a four room flat on the third floor of an old three story brick building," reads a history sheet in the probation department. "The home is poorly furnished and in a very untidy condition. Home environments are not very satisfactory.

Fight Over Insanity.

The defendant is expected to plead insanity and the state to contest this plea with a demand for the electric chair when the Negro is arraigned on next Friday.

In the meantime Chief William Freeman of the Evanston police replied last night to criticism from Coroner Oscar Wolff in handling the case. The policeman who captured the Negro said his desk sergeant made two telephone calls to the coroner's office before moving the body of the victim.

POLICE ORDERED TO RID LINCOLN PARK OF MORONS

Mothers and Nurses Tell of Threats.

Capt. C. E. Shaw, commander of the Lincoln park police, assigned a squad yesterday to clean the park of eccentrics, vagrants and morons who have been making a rendezvous of the public playground. The chief acted on receiving reports from mothers and nursemaids who have been threatened while sunning babies in the park.

"It's a hard job that can't be handled in an orthodox manner," said Capt. Shaw. "Just because a fellow is a little queer we can't arrest him as long as he doesn't annoy anybody. Yet, those queer people are a public menace and can't be trusted around a lot of women and children.

Promises Vigorous Drive.

"However, we'll drive the peculiar characters out of the park if it takes all of my men. We'll pick up vagrants and keep such a close eye on the others that they'll find more comfortable places to loiter. The taxpayers aren't supporting Lincoln park as a pasture for morons."

The women who daily seek ultra violet rays for their infants in the park describe strange characters as habitual loiterers on the benches and on the shaded grass. The mothers are particularly apprehensive since the murder of Miss Jennie M. Constance, in Evanston, last week.

Most of these men to whom the women object are not considered by the general public as dangerous to be at large. Neither was David Shanks, the slayer of Miss Constance, the mothers point out.

Russell Issues Warning.

"Beware of morons" was the warning of Police Commissioner William F. Russell in a special safety bulletin issued to women yesterday.

"Many terrible crimes result from women not exercising caution at all times," the bulletin stated. "Spare no effort to guard not only yourself but your children from strangers. Do not travel lonely thoroughfares alone after dark. Impress this warning upon your children. Be careful whom you admit to your home. Beware of strange peddlers. Legitimate telephone collectors, gas and electric inspectors carry credentials. Fake beggars are exceedingly dangerous. Many revolting crimes have been committed during the last few months by these impostors."

Woman Beaten and Choked.

Mrs. Lorraine Eliason, 28 years old, 3925 Frontier avenue, was beaten and choked early this morning by a youth who seized her as she was walking in front of 703 Sheridan road on her way home and attempted to drag her into an alley. Her screams attracted the attention of Roy Wilkes, 3931 Clarendon avenue. As Wilkes ran up, the youth released Mrs. Eliason and fled, but Wilkes caught him after a chase of five blocks. At Town Hall station the prisoner said he is Albert Baier, 19 years old, 3933 North Seeley avenue. He admitted he had been drinking and had sought to attack the woman. Wilkes is an employe of THE TRIBUNE mailing room.

STOP & SHOP

Reg. U. S. Pat. Off.

Store Open Saturday Until 6 P. M.

Shop for Your Sunday Dinner at This Store

Friday and Saturday Specials

Our New Address **7 N. Wabash Av.** — Our Telephone Number **Randolph 7000**

FRUITS AND VEGETABLES

Thompson's Seedless Grapes

Thompson's seedless grapes. The most luscious of all table grapes. 4 Quart Basket, **49c**

Honey Dew Melons

Luscious sweet meat. Large size (6's); Ea. **49c**

Nectarines—4 qt. basket **69c**

Persian Melons

The combined goodness of honey dews and cantaloupes; (8's). Each, **49c**

Kelsey Plums

Great big sugar sweet Plums. 4 Qt. Basket, **59c**

Illinois Peaches

Big, perfect, red-cheeked peaches. Each one paper wrapped and packed in compartment carton (16 to 20). **49c**

Imported Limes

Very juicy, extraordinary value. 2 Doz., **39c**

Colorado Telephone Peas. Sweet as sugar; 2 lbs., **33c**

Michigan Celery, crisp bunches, 2 bunches, **25c**

MEATS AND POULTRY

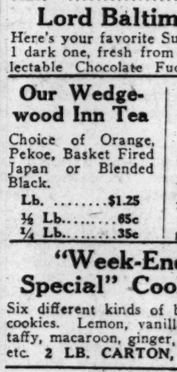

Heffletone Chix

Our own special chickens for broiling or frying. Fed on whole milk rations for 21 days, this gives them delicate flavor and tenderness — fresh killed—dressed ready for the pan.

2 for $1.50

Leg of 1928 Lamb, Lb. **39c**

Milk-Fed Fancy Stewing Chickens, Lb. **39c**

Tegar Sliced Bacon, Lb. **45c**

TEGAR HAMS—Sugar cured, hickory smoked. Whole or half. Per pound **29c**

Fresh Dressed Ducks, Lb. **35c**

SHOULDER BEEF ROAST—Cut from our special steers, scientifically raised at Iowa University, Department of Agriculture. LB., **45c**

FRESH FISH FOR FRIDAY

Lake Superior White Fish, LB. **35c**

Yellow Wall-Eyed Pike, LB. **38c**

Fancy "Chicken Halibut" Steak, LB. **30c**

WEEK-END CANDY SPECIALS

Dolci Chocolates — 50% milk and 50% Bittersweet coatings with 8 fancy centers. 3 LB. BOX, **$1**

Fanchon Chocolates — Milk and Bittersweet Coatings with a variety of 19 centers. 2½ Lb. Box, **$1**

Polonaise Chocolates — Italian all-cream centers, assorted flavors, bittersweet coatings. 3 LB. BOX, **$1**

BLACK WALNUT 'BUSTERS. Satiny, crunchy taffy pillows, filled with rich, black walnut meats. Lb. **39c**

DOUBLE CREAM CARAMELS. Lb. Box, **49c**

MARGE CARSON'S BUTTERSCOTCH. Lb. Box **49c**

GOOD THINGS READY TO EAT

Special Luncheon Chickens — Young Chix, as tender as squab. Stuffed with savory dressing and roasted to perfection in our own kitchen. Fresh every hour. SPECIAL, EACH **$1.45**

Imported Swiss Cheese—the best. Lb. **65c**

Imported Roquefort Cheese—Lb. **55c**

Potato Salad—Lb. **20c**

Fresh from Our Ovens

Famous T. & G. Coffee Cakes

Thousands of them sold every week-end. Ten or twelve different kinds. Filled with butter-cream, nuts, fruit and other delicious combinations. Some baked brown as a berry; others a lighter hue—delicate, fluffy and wonderfully tasteful. Just try one of our coffee cakes ..... EACH, **50c**

Lord Baltimore (Three Layer) Cake

Here's your favorite Sunday Dinner Cake—2 moist white layers and 1 dark one, fresh from our ovens, filled and iced with delectable Chocolate Fudge ..... EACH, **75c**

Our Wedgewood Inn Tea — Choice of Orange, Pekoe, Basket Fired Japan or Blended Black.

Lb. $1.25
½ Lb. 65c
¼ Lb. 35c

Kolan Koffee "Is the Best" — Our own Kolan is the coffee to delight a connoisseur. Its aromatic richness and fine flavor have made friends by the thousands. FRESH FROM THE ROASTER TO YOU, ground or in the berry. 2 LBS., **$1**

"Week-End Special" Cookies — Six different kinds of big plain cookies. Lemon, vanilla, cocoa taffy, macaroon, ginger, etc. 2 LB. CARTON, **53c**

Cigars

Bogey's—all Havana. Box 50 ..... **$2.09**

"Red Horse Inn" Smoking Tobacco. 16 oz. glass or aluminum humidor. Special **$2.50**

Lady Clementine Raisins, Nuts, Etc.

Heart Box of Stuffed Fruits — Stuffed Prunes, Dates and Apricots with Figs, Cherries, Fruit Strings, etc. 2 Lb. Box, **$1**

Salted Filberts, LB. **85c**

Salted Cashews, LB. **89c**

Jumbo Salted Peanuts, LB. **29c**

Lady Clementine Salted Nuts. LB. **79c**

Nuts and Raisins. LB. **69c**

Whole Blanched Brazil Nuts. LB. **$1.10**

GROCERY SPECIALS

Imported Anchovies in pure olive oil. 3 ring bottles. 3 Bottles **$1**

Imported Antipasto. Large tin. 3 Tins, **$1**

Imported Portuguese Sardines—in pure olive oil. About 8 to tin. Large tin, Doz., $3.39; Tin **29c**

Romanoff Caviar. Imported Russian Caviar. 3 Tins **$1**

Lady Clementine Shrimps. Jumbo Gulf Shrimps, peeled—ready to serve. 3 Jars **$1**

Strawberry and Pineapple Preserves. Pure cane sugar with fresh fruit. 12 oz. Jar **48c**

Lady Clementine Olive Oil — *A New Importation from Nice, France* — Made from the first pressing of the olive especially for this store. Pure, delicate and neutral. The best for the table and medicinal purposes. Pint Tin, 53c

LUSK'S Luscious Fruits

Yellow Cling Peaches. Large tin, 4 for.... **89c**

Royal Anne Cherries. Large tin, Doz., $4.49; Tin **39c**

Fruits for Salad. Large tin, Doz., $4.49; Tin **39c**

Store Open All Day Saturdays

THE HUB

Henry C. Lytton & Sons

STATE and JACKSON—*Chicago*

Evanston *Gary* *Oak Park*

Here's Real Value for Hard-Headed Buyers

Golf Oxford Sale

$5.85

GOLFERS are flocking here by the hundreds to this sale. And no wonder! Row after row of smart Golf Oxfords to choose from. Lytton quality and comfort in every pair. And, added to that, *sharp reductions* all the way down the line.

Other August Sales Values, $7.85

MAIN FLOOR.

CLEARANCE Sale Men's Athletic Underwear

Drastic reductions on all our men's underwear.

Fine Quality Madras Union Suits. Values to $3.00, now **$1.65**

6 Suits for $9.00

Athletic Drawers. Values to $2.50, Now..... **$1.15**

Track Pants. Values to $1.50, Now..... **85c**

Track Shirts. Values to $1.50, Now..... **85c**

Track Shirts. Values to $2.50, Now..... **$1.35**

DECIDED REDUCTIONS ON MEN'S SUITS AND OVERCOATS

A STARR BEST

Randolph *and* Wabash : CHICAGO

FINE CLOTHES *for* MEN *and* BOYS

Special Prize Marlboro Contest for Distinguished Handwriting

A Cigarette for Those Who Can
Afford Twenty Cents for The Best

M. C. W., Kearny, N. J.

MARLBORO

Featured by Best Dealers

PHILIP MORRIS & Co., LTD INC.

Remove 105 Passengers from Grounded Panama Liner

San Francisco, Aug. 16.—[U. P.]—All passengers of the Panama mail liner Ecuador, aground off Cape San Lazaro, Lower California, were safely transferred late today to the Mexican States liner Sinaloa, according to a radiogram received here from Capt. T. K. Oaks of Ecuador. There were 105 passengers and they will be taken to Mazatlan, Mexico. The ship was floated late tonight.

Salt Lake City Attorney Is Named Aid to Kellogg

Salt Lake City, Utah, Aug. 16.—(AP)—The Salt Lake City Tribune was informed by its representative at the Republican state convention in Ogden tonight that J. Reuben Clark, Salt Lake City attorney, had accepted appointment as undersecretary of state. Clark was defeated by Ernest Bamburger today for the Utah Republican senatorial nomination.

San Domingo Observes Independence Anniversary

SANTO DOMINGO, Aug. 16.—(AP)—The anniversary of the independence of the Dominican republic from Spain was celebrated today with solemn ceremonies. A high te deum was sung in the cathedral.

Cuba Formally Recognizes Regime of Nationalists

HAVANA, Cuba, Aug. 16.—(AP)—Cuba today accorded formal recognition to the Nationalist government of China.

TEN MORE CITY HALL EMPLOYES LOSE THEIR JOBS

Ten more city hall pay rollers lost their jobs yesterday. Deputy Controller Louis E. Gosselin announced he had dismissed ten $1,500 to $2,100 a year employes.

All of the major city departments, with two or three exceptions, have made public at least partial plans to carry out the mayor's orders. Those not yet heard from include the department of steam boiler inspection, headed by George E. Nye, and the department of license, headed by George Seebacher.

None of the city council committees have, as yet, made a move to comply with the order. Half of the committees employ from five to 25 attorneys, engineers, inspectors, and investigators. Most of the investigators are aldermanic political appointees with little, if any, work to do.

CHICAGO'S FAIR HAS BEST CHANCE WITH CONGRESS

First in Field; New York's Conflicts with Capital.

[Chicago Tribune Press Service.]

Washington, D. C., Aug. 16.—[Special.]—Chicago appears to be in a much better position to secure congressional support for its world's fair in 1933, than are the promoters of the International Industrial exhibition planned to be held in New York in 1932. New York's bid for a $1,500,000 subsidy was introduced during the last session of congress and is now pending before the house foreign affairs committee. If Chicago seeks a similar grant a bitter fight between spokesmen for the two cities is probable because only one of the projects can hope for an appropriation.

The fact that Chicago was first in the field, with definite plans for its site, and has made every possible effort to insure the success of the enterprise before asking any help from the government, while New York's plans are still vague and nebulous, depending in large measure upon the generosity of congress, is only one of Chicago's advantages in the fight.

New York Conflicts with Capital.

At the outset, the proposed New York exhibition, designed to commemorate the two hundredth anniversary of the birth of George Washington, will meet strong objections here on the ground that it would conflict with and probably completely overshadow the Washington bicentennial celebration which is to be held in the capital in 1932 under the auspices of an official commission authorized by congress and headed by President Coolidge. This commission does not contemplate an industrial exposition.

The commission has been at work on its plans for several years and seems likely to oppose the New York proposal.

Chicago Not Competitive.

No objection has been heard here to the Chicago fair which, it is pointed out, offers no competition to the government celebration.

In addition, it is believed here that congress, recalling the Philadelphia sesquicentennial fiasco, into which it dropped nearly $2,000,000 of the taxpayers' money, will not be easily persuaded into a venture that has not already secured the unqualified indorsement of the community in which it is to be located. So far as is known here, the New York fair project is backed principally by Representative Ed Bloom [Dem., N. Y.], who sponsors the $1,500,000 appropriation request, the Bronx Chamber of Commerce, and a merchants' committee.

Features of New York Bill.

The Bloom bill proposes the appointment of a special commission, representing every state in the Union, under whose direction a $20,000,000 New York corporation, to be known as the Washington Exposition of 1932," would stage an "international exhibition of arts, industries, manufactures, and the products of the soil, mine, and sea" in the Washington Marine park in Brooklyn.

Foreign nations would be invited to participate in the exhibition and to send representative naval units to join the United States fleet in a special review in New York harbor. The federal government, under the bill, would exhibit "from its several executive departments, independent offices, and establishments such articles and material as illustrate the function and administrative faculty of the government in time of peace and its resources as a war power, tending to demonstrate the nature of our institutions and their adaptation to the wants of the people."

NEW YORK FAIR UNCERTAIN

New York, Aug. 15.—[Special.]—There may be a world's fair in New York City in 1932—just a year ahead of Chicago's Centennial exposition. And then again, there may not be. It all depends—

First, on whether the city government, with Philadelphia's $5,000,000 sesquicentennial fiasco so fresh in memory, is willing to underwrite any substantial portion of the expense of it.

Secondly, on whether the federal commission appointed some three years ago to recommend a central site for the national celebration of George Washington's birth, in 1932, is agreeable to the New York idea.

Thirdly, and most important of all, just how much financial aid and comfort the state and federal governments are willing to render.

There are other "ifs" and provisos to the proposal, but these are enough to indicate its present status. An air of uncertainty pervades the outlook to say the least.

Congress Help Necessary.

As Grover Whalen, chairman of the steering committee of twenty-five appointed to nurse the idea until it can stand alone, put it today:

"We haven't got anywhere yet. So far the proposal is just talk. It probably won't be anything more for some six months at best—until an official of committee—yet to be appointed—makes a concrete study of the matter."

Mayor Walker has agreed to commit himself to the extent of naming this committee—but so far hasn't done so. For it seems to be accepted by all proponents of the project that the national as well as the state must share in the expense if the exposition is attempted.

Congressman Sol Bloom, one of the original proponents of the New York world's fair idea, was certain that the question here would not "interfere" with the success of that in Chicago.

NEW METHODS IN MAKING SHOES TO FIT

Shoes are now built over individual lasts made from plaster casts of the feet. They are custom bottoms, heels, arches, instep and ankle, so the plaster cast of the foot is made, and the orthotic do not yawn. Cost $25 the pair. A plaster cast is made free during August if this ad is presented.

EZRA HESS
189 West Madison Street
Room 1009

Dancer's Husband Wants to Set This Marriage Aside

Left to right: Edward Rosenbaum, manager of the Follies, since deceased; Maximilian Michalski, former Milwaukee alderman and saloonkeeper, father of bride; Judge Marcus Kavanagh, who performed the ceremony; Mrs. Rosenbaum, Gil Boag, dance hall owner, the bridegroom; Gilda Gray, famous dancer, who was born Mary Michalski; Leonore Ulric, noted actress, a witness, at ceremony performed in January, 1924, in the Pearson hotel, Chicago. Boag, now in Berlin, wired a Los Angeles lawyer to start annulment proceedings. Gilda is in London.

[TRIBUNE Photo.]

BRINGS CHICAGO 100 DOSES OF NEW PHTHISIS SERUM

Dr. Junek to Immunize Babies.

BY HENRY WALES.

[Chicago Tribune Press Service.]
[Copyright: 1928: By The Chicago Tribune.]

PARIS, Aug. 16.—Future generations of Chicago will be immune from the ravages of tuberculosis, if the Chicago health department is successful in the experiments which it intends to carry out on the return of Dr. O. W. Junek of Chicago. Dr. Junek is sailing for America tomorrow. He has a large quantity of the famous B. C. G. vaccine of Dr. Albert Calmette of the Pasteur institute, who was recently given the grand cross of the Legion of Honor for his researches.

The serum, which has been administered to 100,000 French babies in the last five years and has reduced the infant mortality rate from tuberculosis from 24 per cent to one-half of 1 per cent, will be administered to Chicago babies by Dr. Junek. Dr. William A. Evans, THE TRIBUNE health expert, intends to experiment in inoculating adults against the fatal disease.

Enough for 100.

Dr. Junek has spent several weeks in France, explaining the methods in use in the Illinois hospitals for the insane and studying the use and effects of the B. C. G. vaccine. He is now taking a sufficient quantity of the precious fluid to inoculate a hundred persons, half of whom will be babies to be treated by the health department, the other half adults to be treated by Dr. Evans.

After observations and preliminary experiments the health department expects to order large quantities.

First Organized Trial.

"I am completely won over to the treatment," Dr. Junek said today. "If all children were inoculated shortly after birth, I am convinced that tuberculosis would be virtually wiped out in a few years. In France the B. C. G. has satisfied the most rigorous tests and succeeded even in cases where babies and parents are suffering from tuberculosis in its most infectious forms. There have been a few reckless attempts in recent months to discredit the vaccine, but these are utterly unfounded. It is impossible for the vaccine to do any harm.

"Accordingly, the Chicago health department plans to commence to use the B. C. G. serum on a large scale. Although it has already been tried out unsystematically in different parts of the United States, Chicago will be the first comunity to commence organized service to administer it to all who will take it.

Given in Milk.

"The vacine is given 'n three doses in ten days after birth. It is administered through the mouth in the child's milk. There is no fever or no disturbance of any kind after inoculation. Almost never is the infant made ill because immunity develops slowly and is not complete for several months. The principle is the same as in smallpox vaccine, but is more satisfactory, as there is no chance of developing a violent reaction, which sometimes follows small pox vaccine."

The revolutionary fluid is made by injecting attenuated human tubercular serum into guinea pigs.

YOUR OLD FUR COAT Restyled into A 1929 Model For as Little as $35
CHAS. BARTH
FURS from MAKER to WEARER
65 E. RANDOLPH
2ND. FLOOR. ENTER ON GARLAND COURT OPP. LIBRARY

Chicago Daily Tribune
THE WORLD'S GREATEST NEWSPAPER
Vol. LXXXVII. Friday, Aug. 17, No. 197.
Entered as second class matter June 3, 1905.
Published daily at Tribune Square, Chicago, Illinois.
MAIL SUBSCRIPTION PRICES.
Mail subscription price in Ill. (outside of Chicago), Ind., Iowa, Mich. and Wis.—Daily with Sunday, one year, $12.50.
Zones 3 and 4 in states other than Ill., Ind., Iowa., Mich., and Wis.—Daily, $7.50 per year.
Zones 5 to 8, inclusive—Canada, Mexico, and foreign—Daily, $12.00 per year.

Gilda Sues Also

Milwaukee, Wis., Aug. 16.—(AP)—Gilda Gray, famous shimmy dancer of the stage and screen, and Gil T. Boag, her second husband, have both started actions which they hope will cut them loose from the bonds of matrimony.

Boag, who is in Berlin, cabled his attorney in Los Angeles today to start annulment proceedings against his wife. The move by Boag, owner of a string of New York cabarets, came as a counter claim to the commencement of divorce action by the dancer, a former Milwaukee girl. It was learned today she filed suit for divorce against Boag at Port Washington, Wis., July 27, charging cruel and inhuman treatment.

Boag Cables to Lawyer.

Los Angeles, Cal., Aug. 16.—[Special.]—According to Attorney Milton M. Golden, who announced that he is acting in response to cablegrams from Gil Boag, husband of Gilda Gray, Boag intends to file suit in Los Angeles Superior court asking for annulment of his marriage to the dancer.

The papers, it was said, "will introduce Wisconsin police records and support Mr. Boag's contention that previous to his marriage to Miss Gray in 1924 she had been concerned in violations of the morals laws in Wisconsin." This, the attorney's statement said, would be grounds for charges of "pre-nuptial fraud."

CAN IT BE THIS JOSEPH SALTIS IS MERE MYTH?

Chicago police were reported yesterday to be pushing, but without announced success, their new 89 drive to capture Joe Saltis, south side beer baron, a fugitive for 89 days, following failure of his efforts to halt the operation of his conviction for gun toting. Under the conviction Saltis was sentenced to serve sixty days in the Bridewell and pay a $50 fine. Arrival here of a United States Supreme court notice refusing to review Saltis' case made it mandatory on Chicago police to seize Saltis and imprison him. Deputy Commissioner John Stege, in command of all this city's detectives, on Wednesday issued a drastic order requiring the immediate apprehension of Saltis.

BOY DROWNS IN PARK LAGOON.

Eli Martin, 6 years old, of 5338 Calumet avenue, was drowned while wading in the Washington Park lagoon yesterday. Apparently the boy stepped into a deep hole.

FLOODS TEAR WAY TO SEA WITH BIG LOSS IN 3 STATES

Many Towns Isolated; Ten Are Killed.

Atlanta, Ga., Aug. 16.—(AP)—After spreading destruction in the foothills, floods from the latest tropical storm swirled toward the sea tonight in swollen rivers of Georgia, South Carolina, and North Carolina and added hourly to the huge damage toll.

A dozen cities and towns still were virtually isolated and estimates of the damage to property and crops, highways and railroads ran into the millions.

Ten deaths have resulted from the floods and scores have been injured.

Struggle to Save Dam.

The most acute situation appeared tonight near Lake Lure, N. C., where the dam was reported leaking badly from the pressure of flood waters behind it. The dam is 100 feet high and backs up millions of gallons of water which would be loosed into the Broad river should the structure give way. A crew of men was laboring feverishly to save it.

Nearly half of the state of Georgia was affected by the floods, with one county, Wilkinson, entirely isolated because of washed out highways and railways. Asheville, N. C., had no service and only limited traffic was moving from Macon and Thomasville, Ga.

Scores of Houses Swept Away.

Milledgeville, Ga., on the Oconee river, saw the stream rise higher than ever before and tear out bridges and railway fills so that transportation was paralyzed. The water supply also was cut off.

After inundating a section of east Macon last night, the Ocmulgee river today bore new menace to towns further down stream. The towns of Toomboro, McIntyre, and Irwinton in Wilkinson county were isolated.

Pisgah Forest, N. C., was isolated, while water stood above the floors of homes in Rosman. Dozens of towns and communities reported houses damaged or swept away.

Tornado Kills Two.

Aberdeen, N. C., Aug. 16.—(AP)—Two persons were killed and a score or more injured by a tornado that swept over Ashley Heights near here early today.

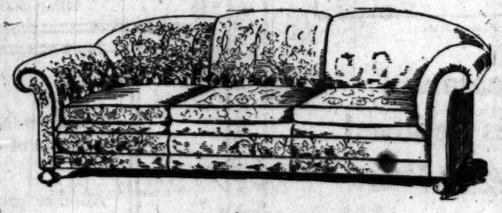

Damask Sofas
$115
In the Semi-Annual
Sale of Furniture

These big sofas are sturdy and comfortable. The shaping is excellent and the damask covers, in two colors, are most attractive. Spring back and arms, spring cushion seat.

An example of the opportunities in furniture for every room.

Tobey's
Michigan Avenue at Lake Street

WOMAN CHARGES EDUCATOR IS TOO ARDENT A WOOER

Answers Suits Brought by Prof. S. E. W. Bedford.

Scott E. W. Bedford for eleven years was a professor of sociology at the University of Chicago. He has an A. B., an A. M., a L. H. D., and a fellowship in sociology. He is a scholar, teacher, and author on the laws controlling the human relationships.

This much about Prof. Bedford is well known to the world of letters. Yesterday more was disclosed by Miss Genevieve Jahren, about 30 years old, 116 Kenny street, Evanston.

Tells of Courtship.

The woman, in a pleading filed in the Superior court by Attorney Nicholas A. Socrates, describes the sociologist as an ardent lover who wouldn't accept "no" for an answer. She alleges that for many years he courted her, believing that his will to possess was stronger and would finally dominate her will to resist. He spied on her home, it is charged, to learn whether there was another man, and "when he wasn't able to do this himself he used private detectives."

Last year, it was disclosed, Miss Jahren took out a warrant for the professor's arrest on a charge of disorderly conduct. She had warned him, her pleadings relate, that she would appeal to the police unless he desisted in his courtship. But, on the sociological principal that all is fair in love and war, Prof. Bedford continued his wooing and found himself in a cell. The case was dismissed when he appeared in court.

Prof. Bedford then filed suit for $5,000 against Miss Jahren, contending that she had damaged his reputation to that extent. She replied yesterday.

Bares Market Ventures.

A second suit revealed another phase in the life of Prof. Bedford. He filed a $15,000 claim against Miss Jahren, alleging that she owes him this amount as his share in joint ventures on the stock market.

Miss Jahren, in reply to the second suit, denied she had promised to give him half of the profits in return for his guarantee of her accounts with her broker. She further says that his conduct distracted her from her business, causing her to lose large sums of money as well as the respect of some of her friends.

Prof. Bedford recently resigned at the University of Chicago and now, according to reports, is practicing his sociology on the pay roll of a New York broker. "Who's Who in Chicago" identifies him as associate editor of the American Journal of Sociology since 1911 and editor of publications for the American Sociology society from 1912 to 1930. He is a member of the Delta Tau Delta, the City club, and the Tau Kappa Alpha.

52 Years Old and Married.

The university man is 52 years old and was married in 1905. He resided at 6201 Ellis avenue before he moved to New York. In 1917 he published an advertisement saying he was not responsible for debts contracted by any one other than himself, but both Prof. and Mrs. Bedford asserted they were not estranged.

Activities of the professor, outside of his school work and his writing and editing, included the duties of assistant consultant of the Second corps area immediately after the war. He is a member of the following professional organizations: American Sociology society, American Statistics association, National Conference on Social Work, American Civic association, National Housing association, and the National Municipal league.

FATHER ONLY ONE ALIVE IN BOAT TRAGEDY; FIVE DIE

NORTH BAY, Ont., Aug. 16.—(AP)—A father, the survivor of a motor boat party of six, told today of his unsuccessful battle to swim a mile to shore with his two babies in his arms.

Albert Lafrenier with his wife, their two children, Claude, age 2, and Marc, one month old, and Miss Loni Sylvestre, set out last night on a cruise on Lake Nipissing in the Rev. J. D. Dubuc's gasoline launch, with the Rev. Dubuc at the helm. A mile off shore gasoline on the bottom of the boat exploded. The entire party was hurled into the water.

Lafrenier, clutching his two children, started to swim to shore. The burden was too great, and finally he was forced to relinquish his hold on the children. He barely managed to reach shore where he collapsed. The bodies of all the victims were recovered today except that of Miss Sylvestre.

Arrested for Passing 100 Worthless Checks in Loop

John W. Lenahan, 35 years old, formerly of Spokane, Wash., was arrested by Lieut. Thomas McFarland of the detective bureau yesterday on a charge of passing more than 100 worthless checks, many of them to loop stores and hotels. It is estimated that in the last year his operations have netted him more than $10,000. Lenahan asserted that he was once owner of a gold mine at Valdez, Alaska, but that he had lost a fortune of $60,000.

Mark Hanna III. Elopes with Cleveland Heiress

Cleveland, O., Aug. 16.—[U. P.]—Mark Hanna III., great-grandson of the late senatoro, eloped with Miss Catherine Backus, Cleveland heiress, yesterday, and was married at Painesville, O., it was learned today. The Rev. W. A. Warren of the Painesville Congregational church performed the ceremony.

Always fresh—always wholesome—an ideal thing for summer's outdoor appetite—that's Fannie May's wonderful home-made candies! Take them with you on your vacation.

Always Sold From Dainty Ribboned Baskets

A CHICAGO INSTITUTION

Fannie May
Home made Candies
70¢lb

Fannie May's wonderful home-made Candies are made fresh today—and every day—by Fannie May, and are sold only by Fannie May. If you want Fannie May quality you must buy from Fannie May. There's a Fannie May Candy Shop near you.

41 FANNIE MAY SHOPS—ALL OVER CHICAGO

Gorgeous chiffon hose worth $2 and $2.50 at $1.35

WITH PICOT TOPS

Every pair's perfect, flawless and clear-extremely sheer, actually of 42 and 45 gauge chiffon. Thirty shades, including many brand new Fall shades

MAURICE L ROTHSCHILD
State at Jackson

Coupon for Special LIFE INSURANCE POLICY

Issued Exclusively to Chicago Tribune Readers

$1.00 a month, with coupon below, for a Life Insurance Policy which pays $1,000 Plus!

No Medical Examination! No Subscription Necessary!

Note: Included are Valuable Total and Permanent Disability Benefits!

This means that Full Amount of Insurance is payable to the insured, WHILE LIVING, in event of Total and Permanent Disability, as stated in Policy. Open to men, women, boys and girls in normal health, between ages of 9½ and 44½. Only one policy to a person. Issued by the Federal Life Insurance Company through special arrangement with The Chicago Tribune.

FILL IN AND MAIL. **COUPON**

"Special Life Insurance Department"
FEDERAL LIFE INSURANCE COMPANY,
165 No. Michigan Avenue, Chicago, Ill.

I hereby certify that I am a reader of The Chicago Tribune and wish to apply for a Special Life Insurance Policy made available by The Chicago Tribune in the Federal Life Insurance Company, in the amount of $1,000 PLUS. I enclose check or money order for $..... to pay for First Month's ☐ One Year's ☐ Premium.

Yearly Renewable Reducing Term to Age 65. Whole Life Thereafter. NOTE: The premium is $1.00 per month up to the policy anniversary nearest age 45 of the insured. Thereafter, $2.50 per month. If you wish to pay for a full year, enclose $11.00.

My Name is ..... (Print name in full — Do not use initials)

My Address is ..... (Street — City — State)

Date of Birth..... (Day — Month — Year) ...My Age is.....

Beneficiary .....
Write here the full name of the person to whom you want insurance paid at your death.

NOTE: This Insurance will become effective if and when issued by the Federal Life Insurance Company at its Home Office in Chicago. A short-form application blank will be mailed to applicants in accordance with requirements. The Federal Life Insurance Company reserves the right to reject any application for this insurance for any cause whatsoever, and in such event will return to the applicant the full amount of the payment sent with this coupon. This offer open only to persons between ages of 9½ and 44½. Only one of these Life Insurance Policies to a person.

COUPON FOR TRIBUNE ACCIDENT INSURANCE POLICY

For New Policy or Renewal

To secure The Tribune's $7,500.00 Travel Accident Insurance Policy, or to renew for another year one previously issued to you, cut out and fill in the application below and send it with $1.00 to Tribune Insurance Dept.

Federal Life Insurance Co., 165 No. Michigan Av., Chicago, Ill.

(As stated in the Policy, the value of all specific indemnities increases 10% each year your policy is renewed.)

FILL IN AND MAIL. **COUPON**

☐ NEW POLICY OR ☐ RENEWAL
Check here if you wish new policy. Check here if you wish old policy renewed.

APPLICATION for $7,500.00 TRAVEL ACCIDENT INSURANCE POLICY
Issued to Readers of The Chicago Tribune

(Fill Out This Application and Send to Tribune Insurance Dept. FEDERAL LIFE INSURANCE COMPANY, 165 North Michigan Ave., Chicago, Illinois, with Registration fee of $1.00—Money Order or Check made payable to Federal Life Insurance Co.)

I certify that I am, or will become a reader of The Chicago Tribune and hereby apply for a $7,500.00 Policy in The Federal Life Insurance Company, issued only to readers of The Chicago Tribune. (If you wish a new Policy, ALL QUESTIONS BELOW MUST BE ANSWERED. If you wish to renew a Policy previously issued to you, indicate above and fill in name and address only.)

FULL NAME.....
ADDRESS ..... (Street — City — State)
PLACE OF BIRTH..... AGE.....
DATE OF BIRTH—MONTH..... DAY..... YEAR.....
ARE YOU TOTALLY BLIND OR DEAF?..... ARE YOU CRIPPLED TO THE EXTENT THAT YOU CANNOT TRAVEL SAFELY IN PUBLIC PLACES?.....

WRITE HERE NAME AND ADDRESS OF PERSON TO WHOM YOU WANT INSURANCE PAID IN CASE YOU ARE KILLED, OTHERWISE IT WILL BE PAYABLE TO YOUR ESTATE.
BENEFICIARY'S NAME.....
RELATIONSHIP .....
ADDRESS .....

No more than one of these Accident Insurance Policies will be issued to any one.

AL ADDS STATE PARK FIGHT TO HIS DAILY DOZEN

He Also Decides to Answer White.

BY JAMES O'DONNELL BENNETT.
[Chicago Tribune Press Service.]

Albany, N. Y., Aug. 16.—[Special.]—With Senator Glass of Virginia, and former Secretary of the Navy Daniels of North Carolina, shaking their dry locks at him over what they consider the perilous wetness of his impending speech of acceptance, and with an August heat so sickening that it makes everybody feel half alive, still Al Smith didn't have troubles enough! So he started a fight.

It is about state parks and within twenty-four hours it has developed into a very pretty fight. The lie direct has been passed, the pettiest motives have been imputed by both sides and the people of the Empire state—especially the poor people—are crying "Go to it, Al! Hit 'em again!"

Development of a great park system from Montauk Point to Niagara Falls is a project very dear to the governor. He has been working on it intensively ever since he became a prominent figure in the state's affairs.

Pet Dream Hits Snag.

He returned to Albany week before last after a two day survey of new park acquisitions on Long Island. No sooner had he returned than he learned—so he now insists—that Senator Hewitt, chairman of the New York senate's finance committee, and Assemblyman Hutchinson, chairman of the assembly's ways and means committee, had refused to approve allotment of certain park funds.

As usual Al Smith went to the people with his troubles.

This is the key passage in the address he issued to the people today:

"Every cent spent today on the acquisition of land and rights of way is an ultimate saving to the people. Some of the developments may wait but the acquisition of land is an immediate necessity. Ignorance and indifference on the part of backwoods legislative leaders elected from small communities and without state wide knowledge and responsibility can only result in higher prices and great waste in the future."

A Message for Illinois.

In roughing out that passage a few days ago, the governor said:

"We must think of the countless millions of the future New York City and the future Chicago. Now is the time for us to think of them. The shores of Long Island and of Lake Michigan and the banks of the Kankakee river and the Rock river are the logical recreation grounds for those countless millions of the future."

The opinion of seasoned politicians in Al's party is that he will kick up such a row about woodlands and beaches that it will help him to carry the Empire state in his contest for the presidency of the United States.

Gov. Smith has decided to reply to William Allen White's charges that as an assemblyman he favored the saloon and allied interests, it was announced today. The governor does not know just when he will make his statement public.

May Include Straton.

He has been urged also by his advisers to make it cover the recent attack on him by Dr. John Roach Straton, in view of the fading possibility of a Smith-Straton debate. He hasn't reached a decision on this point.

United States Senator Walter George of Georgia was in conference with the governor tonight. All he will say to reporters is "Georgia is safe for Smith."

FARMERS PLAN TO CENTER FIRE UPON CONGRESS

Maryville, Mo., Aug. 16.—(AP)—Concentration on candidates for congress in an effort to obtain farm relief legislation was decided upon here today by 200 delegates from twelve states attending the convention of the Midwest Farm Bureau federation.

Plans were outlined for the submission of questionnaires on farm questions to candidates in middle western states.

J. F. Reed, president of the Minnesota Farm Bureau federation, declared "neither presidential candidate can bind candidates for congress, and it is with a view of committing these candidates, who first must pass on a relief bill, that the idea is being formulated." Each state federation, under the plan, would draw up its own questionnaire.

R. H. Crowder, president of the South Dakota federation, declared that farmers still would strive for the McNary-Haugen bill principle until something better was advanced.

CHILD DIES SUDDENLY.

Walter Gasser, 4 years old, 1645 North Springfield avenue, died at the Garfield Park hospital yesterday after suddenly becoming ill at home, developing a temperature of 110 degrees and being seized with convulsions.

JUST TRY IT
PURITAN MALT
RICHEST STRONGEST BEST
BOHEMIAN HOP-FLAVORED OUTSELLS THEM ALL
Distributed by
PURITAN MALT EXTRACT CO.
29-31 No. Wacker Drive, Chicago

SUES WIFE

LORD INVERCLYDE.

LONDON, Aug. 16.—(AP)—British society was startled today by an announcement that Lord Inverclyde, one of the country's richest peers, has filed an action against his wife in court at Edinburgh. The nature of the action was not disclosed. Lord Inverclyde inherited more than $10,000,000 when he succeeded his father in 1919. His marriage to Olive Sainsbury was one of the leading social events of 1926. One incident of the wedding was the failure of Lord Inverclyde to appear until 15 minutes after the time set for the ceremony. Lady Inverclyde is a keen sportswoman, fond of hunting, tennis, and swimming. She has recently been staying at the Riviera.

RASKOB CALLS ON HOOVER TO CLEAR UP LIQUOR STAND

Says Newspaper Tries to Make Him Moist.

New York, Aug. 16.—[Special.]—John J. Raskob, chairman of the Democratic national committee, indirectly challenged Herbert Hoover today to explain exactly what he meant in his reference in his acceptance speech to the dry issue.

"The Herald Tribune in an editorial this morning," Mr. Raskob said, "apparently is trying to put Mr. Hoover in the position of declaring that the Volstead act should be amended to supply an honest, common sense definition of intoxicating liquor. I feel that the paper is not warranted in interpreting the Hoover acceptance speech in that way."

Asks Positive Statement.

Mr. Raskob pointed out that Mr. Hoover had refused to amplify what he said in the acceptance speech and made his indirect challenge to Mr. Hoover as follows:

"I feel that if Mr. Hoover believes that way he should say so himself."

The fact that Gov. Smith had "stood squarely on the idea of a common sense definition of intoxicating beverages," was pointed out by Mr. Raskob.

"The governor took that position five years ago in his memorandum when he signed the repeal of the Mullan-Gage act."

Refers to Editorial.

The editorial to which Mr. Raskob took exception stated that the directors of the Association Against the Prohibition Amendment had refused to be stampeded to Gov. Smith with their fellow member, Mr. Raskob. It continued that the "wet fanatics" were trying to make an extreme 'dry of Hoover "opposed to any change whatsoever in the present idyllic situation."

The editorial pointed out that Mr. Hoover remarked in his acceptance speech that "modification of the enforcement laws would permit that which the constitution forbids is nullification."

TAKES HIS LIFE BY GAS.

While despondent over ill health, John Duis, 60 years old, 1812 South Kedvale avenue, ended his life by inhaling gas in his home late yesterday.

William Duis, his brother, found him dead when he returned home. An inquest will be held today.

There's the flavor of MORE in every mouthful
Grape-Nuts
Buy it today....for breakfast tomorrow

Relieves HAY FEVER Instantly
Goodbye hay fever torture! Instantly, Ercolin, marvelous new discovery, drives away headaches, fever, sneezing, nasal mucous discharge, eye blisters. Neutralizes poisonous pollen, peculiar to which causes hay fever, upon irritation. INSTANT GUARANTEED RELIEF—or money back.
Ercolin
AT ALL DRUG STORES

HOOVER FORCED TO TRAVEL 3,000 MILES TO VOTE

Speaks in Los Angeles Today on Way East.

BY PHILIP KINSLEY.
[Chicago Tribune Press Service.]

Palo Alta, Cal., Aug. 16.—[Special.]—Herbert Hoover learned today a few hours before his departure for the east that he must alter his campaign plans to return to California to vote at the November election.

Discovery that the Republican candidate, even as secretary of commerce, is not entitled to mail an "absent voter" ballot from Washington, under the California law, has made this change of plan necessary. He must travel 3,000 miles to cast a ballot for himself as President.

Mr. Hoover had thought until recently that he was entitled to vote by mail. He said a week ago that he would not come home to vote, as he could send his ballot by mail.

Law Improperly Drawn.

Now it is found that the California legislature in 1925 attempted to include voters in the civil service, as well as congressmen, in the law, that the amendment was improperly drawn and ineffective. A provision under which he could vote will be on the November ballot in the state, but it will do him no good.

The Republican candidate may now decide to include a western itinerary of speaking during the last week of the campaign. He may also remain here after the election until after Christmas, as it has been his habit to come back to these hills for the holidays. In the event of his election much of his cabinet building thus would take place here, under the California influences.

The decision which seems to settle the question of his inability to vote here came today from J. H. Zemansky, registrar of San Francisco and the best authority in the state on election laws.

Completes Speech to Farmers.

Mr. Hoover completed his West Branch, Iowa, speech to farmers today and was scheduled to leave at 10 o'clock this evening [1 a. m. Chicago time] for Los Angeles where he will make a brief address in the city hall tomorrow afternoon. His references in that speech to the water power question and Boulder Dam, are awaited with interest throughout the state. Senator Hiram Johnson is campaigning on this issue and has said that no man is so sacrosanct that he can remain silent on the "power trust issue."

"Senator Johnson has been silent since Mr. Hoover's acceptance speech, although he is expected to be one of the major Republican's stump speakers in the eastern campaign.

Requa Leads State Fight.

Mr. Hoover is leaving the political situation in his home state to the state organization, headed by Mark L. Requa of Santa Barbara. There will be close contact with the regular state group of which Charles Neumiller is chairman. Neumiller is a Johnson man, while the anti-Johnson men in the state are satisfied with the selection of Mr. Requa, who long has been a personal friend of Mr. Hoover.

Mr. Hoover would not be greatly surprised to lose San Francisco, but expects to carry the state by a comfortable majority, thanks to the Los Angeles friends whom he will visit tomorrow. The former Iowans of Southern California are to get together tomorrow at Long Beach at another picnic in honor of Mr. Hoover.

"TOUGH LUCK!"
"Mine hurt too, before I used Allen's Foot-Ease!"
You can't play your game if your feet hurt. Whether you are playing or working, if you shake Allen's Foot-Ease into your shoes you can walk all day in comfort.
Makes Tight or New Shoes Feel Easy
Allen's Foot-Ease takes the friction from the shoes, soothes hot, smarting, tender, tired, aching feet, absorbs perspiration, and relieves the pain of calluses, corns and bunions.
It will reduce your score, too.
Over One Million five hundred thousand pounds of powder for the feet were used by our Army and Navy during the war.
For Free Sample address Allen's Foot-Ease, Le Roy, N. Y.
Sold at all druggists and toilet goods counters.
In a Pinch, use
ALLEN'S FOOT-EASE

"The Better Way"
Joliet—Chicago
De Luxe Parlor Coaches Daily
—Via Route 4—
Coaches for Joliet leave AUDITORIUM HOTEL Ticket Office 8:30 A. M. (stand. time) and every Two Hours until 11:00 P. M. Coaches leave 12th Street Bus Terminal Five Minutes after above time.
CHICAGO AND JOLIET TRANSPORTATION CO.

WEST BRANCH PUTS ON ITS BEST FOR VISIT OF NOTED SON

West Branch, Ia., Aug. 16.—[Special.]—This village, which styles itself "The Biggest Little Town in Iowa," is busy remaking things for the reception Tuesday for Herbert Hoover, who is coming back after a long absence.

On the school grounds, two large circus tents that will seat 11,000 persons are going up. The auditorium of the high school is being fitted with a public address system so those who may be seated at some distance can hear the speech of the Republican nominee for President.

The Herbert Hoover highway, 38 miles long, between Iowa City and Stanwood, through Cedar county, is being draped with decorations.

T. A. Moore, chairman of the Hoover committee, said he has asked Davenport to supply traffic officers and Harry Ramm, Iowa's traffic expert, came down today to look over the parking facilities. On the edge of town fields are being opened for automobile parking.

Luncheon will be with Postmaster and Mrs. Yoder, the latter a third cousin of Mr. Hoover. At 5 p. m. Tuesday there will be a Hoover family reunion at the farm home of Rolph Branson, second cousin of the nominee.

EXECUTE 7 IN MEXICO.

MEXICO CITY, Aug. 16.—(AP)—Dispatches from San Luis Potosi today said seven insurgents had been executed after a summary court martial. One of the men was alleged to have been responsible for blowing up the Laredo train several months ago. Another was convicted of supplying arms and ammunition to insurgents in the state. Fourteen insurgents have been killed by troops under command of Gen. Heliodoro Charis, military commandant in Colima.

BIG VOTE ERRORS SCRAMBLE OHIO SENATE RESULT

Lead Shifts from Wet to Dry and Back.

Columbus, O., Aug. 16.—(AP)—Graham P. Hunt of Cincinnati tonight swung back into the lead over Senator Cyrus Locher of Cleveland for the Democratic short term senatorial nomination on the basis of a second mistake in the vote count discovered today by county election boards.

The Allen county election board tonight announced an official count of Hunt 1,067, Locher 1,989, as against an unofficial total reported yesterday of 547 for Hunt and 1,990 for Locher.

On the basis of the new unofficial total, Hunt now leads his opponent by 445 votes, the revised totals being Hunt 93,469; Locher 92,949.

Early Error 10,000 Votes.

A previous discovery of an error of 10,000 votes in the Cuyahoga county [Cleveland] returns in the Locher-Hunt contest cost Hunt his commanding lead over Locher, and placed the former 376 votes ahead at noon today.

In spite of Hunt's new spurt, Locher insisted tonight that the final official count would give him the nomination.

Should the official vote nominate Hunt, his victory will mean the Anti-Saloon league's only defeat in major contests. Hunt campaigned as a liberal wet, pledging support to Gov. Al Smith and advocating modification of the Volstead act, while Locher carried the league's indorsement, as did Congressman Theodore E. Burton of Cleveland, who won the Republican nomination for the short term in the senate.

Myers Y. Cooper of Cincinnati, Republican, and Congressman Martin L. Davey of Kent, Democrat, who received the gubernatorial nominations also were endorsed by the league.

Bamberger for Senator.

Ogden, Utah, Aug. 16.—(AP)—Ernest Bamberger of Salt Lake City was nominated for United States senator at the state Republican nominating convention here this afternoon. Mr. Bamberger is a former national Republican committeeman. W. H. Wattes of Ogden was nominated for governor.

SINUSEPTIC FOR HAY FEVER.
Thousands in Chicago praise it highly. Stops itching, sneezing, immediately! Your druggist sells it. $1. Guaranteed by American Drug Corp., St. Louis.—Adv.

IOWAN PRAISES HOOVER RECORD AT AURORA FAIR

James R. Howard of Clemons, Ia., former president of the American Farm Bureau federation, yesterday urged support of Herbert Hoover for President, in an address at the Republican day ceremonies of the Central States fair at Aurora.

Mr. Howard said he favored Hoover because the nominee is farm bred and a great organizer. He declared that in wartime Hoover handled 10 billion dollars' worth of farm products with less than one-half of one per cent overhead, and said he preferred to risk his own welfare as a farmer with a man of Hoover's experience than with his city bred opponent.

Judging in the live stock show at the fair closed yesterday. Border King Roberts of the Glenn Cliffe farm, Independence, Kas., won the Guernsey bull championship, defeating Shorewood Resolute of the Emardine farm, Hopeville Junction, N. Y.

Make Your Wave Last from Shampoo to Shampoo
THOSE soft, lustrous, fluffy, beautiful fingerwave effects that make a girl look her best can be kept, regardless of damp weather, with Vankai. Dries quickly, does not discolor hair, trains the hair to a natural wave. 60c and $1 at all toilet goods departments. Money back if not satisfied. Briar Products Co., 6245 South Ashland Ave., Chicago.
Insist upon VANKAI WAVING FLUID

Wear FALSE TEETH In Perfect Comfort
Eat in comfort; laugh or sing without embarrassment or fear of teeth slipping. Fasteeth makes false teeth stay in place. Deodorizes. Makes breath pleasant. Not gummy, gooey, pasty taste. Get Fasteeth today at Walgreen Drug Stores or any good druggist.

at Mandel's

Kayser Triconese Lingerie Is Soft, Like Pure Silk

Vests, $1.95
A WONDERFUL combination of silk and rayon of the finest quality which has the soft, luxurious feeling of pure silk, and the added weight and durability of rayon.

Bloomers, $2.95
These garments are beautifully finished, cut to fit with nicety, and will give long and good-looking service. Wear Kayser's Triconese for style, quality, and service.

Special! Mercerized Union Suits, $1.50
Remarkable summer values—round neck, knee length, fully reinforced! A special purchase from one of America's foremost mills—all sizes 34 to 44.
Mandel Brothers—Third Floor—State.

Summer Clearance!
500 Pairs Shoes Reduced About 1/3 to 1/2 in Price
$5.85

Lido and Japanese Straw Sandals and Printed Shoes

HIGH quality Shoes reduced to far below original selling price for quick clearance. Sandals are imported, hand-woven leather, or Japanese style straw. Printed Shoes are Mandel's Superba and High Arch style.
Not all sizes in each style—but all sizes for women in the lot.

125 pairs White Shoes in clearance for $8.65
White kid and white buck, some trimmed in color. Reduced for quick sale to $8.65.
Women's Shoes—Fifth Floor.

CHAS. A. STEVENS & BROS
A SMART STORE FOR SMART WOMEN

ODDS AND ENDS OF
Smart Summer Apparel
Greatly Reduced

Now, at mid-August, with a month of vacationing, and six weeks of warm weather still ahead, we offer final radical reductions on summer merchandise.

$10
175 Tub Silk Frocks of Ming Toy and Flat Crepes, in Misses' and Women's Sizes. Most of them were originally priced at $18.50.

$25
125 Dresses for all occasions, of Canton Crepes, Printed and Plain Chiffons, Lace, Crepe Satin, Wool Crepe, Georgette and Jersey. Women's and Misses' Sizes. Originally priced from $39.50 up to $55.

$35
85 Afternoon, Street and a few Evening Frocks in Plain and Printed Chiffons, Crepe Satin, Crepe Elizabeth and Flat Crepe. Women's and Misses' sizes. Former prices up to $75.

$45
50 Dresses for all Occasions of Satin, Crepe Elizabeth, Canton Crepe, Printed Chiffons and Crepes, formerly as high as $85.

$55
75 Frocks for Afternoon, Street and Evening wear of Crepe Elizabeth, Printed and Plain Chiffon, Novelty Tweed, Flat Crepe, and Crepe Satin formerly priced up to $95.

Evening Dresses
A group of about 50 high priced Evening Dresses, many one of a kind, which present great bargains. Many are quite shop worn and the reductions in consequence are tremendous.

WOMEN'S AND MISSES' DRESSES—FOURTH FLOOR

White Flannel Coats Reduced
White Flannel Coats, $15, $16.50, $18.50, $25, large assortment of styles, all silk lined.
WOMEN'S AND MISSES' COATS—THIRD FLOOR.

Velveteen Coats Reduced
Velveteen Coats for Clearance, $18.50 and $25, all silk lined, a variety of models for selection; colors, Blacks, Blues, Reds, and Greens.
WOMEN'S AND MISSES' COATS—THIRD FLOOR.

MILLINERY
Extraordinary reductions in fine quality Hats for Summer
A group of 40 choice summer Hats, former values up to $35, now reduced to $10.
Another group of Felt Hats, in all pastel colors and white, formerly priced up to $15, now reduced to $5.
MILLINERY—FIFTH FLOOR

SPORTSWEAR
Velveteen Coats $15
The models include the stitched and roll Collars. Formerly priced from $22.50 up to $25.
Plain Pique Coats $12.50
Former prices were $20
Tub Frocks $18.50
Handkerchief Linen and other Tub Frocks—Sleeveless and also long sleeved models, formerly $22.50 and $25.
Flannel Coats $15
White and pastel Shades are available—former values from $16.50 to $25.
Sweaters $12.50
Formerly priced from $15 up to $18.50.
A group of Sweaters, Bathing Suits and Blouses, former values up to $15, now $5.
Ensembles $15
Consisting of Flannel Coat and Silk Dress, former value $22.50.

Broken Line of Cardigans and Matching Skirts
61 Cardigans, formerly $15, now $10
37 Crepella Skirts, formerly $10, now $7.50
30 Crepella Skirts, formerly $8.50, now $5
SPORTS SECTION—THIRD FLOOR

FINDS FARMERS ARE STRANGERS TO HAUGENISM

Observer Hears Much of Hoover in Michigan.

BY ARTHUR EVANS.
[Chicago Tribune Press Service.]

Grand Rapids, Mich., Aug. 16.—[Special.]—This part of Michigan is for Hoover, the politicians say. From here to Holland and up and down the lake shore, Michigan's Riviera, the farmers and fruit raisers are strangers, in general, to McNary-Haugenism. The agricultural grouch is not even on display and the traveler hears farmers talking more of Herbert Hoover than of Al Smith.

At the same time a suspicion that affairs are not as mellow as they might be appears to be well taken. Today in Grand Rapids some of the younger Republican statesmen bent their intellects upon an occurrence last night at the Ionia county fair a few miles away. It is the home town of Gov. Fred W. Green, a Hoover leader. Grandstands and bleachers were packed with farmers and others at night for the fireworks display.

Uproar for Al Smith.

One pyrotechnic device presented Gov. Green and it brought great applause. Another showed Hoover, who came in for a little of the handclapping. But when they shot off Al Smith, the congregation pulled a demonstration described as "uproarious." Green and Smith got four times more of a hand than did Hoover, so Republicans said today.

They said with a touch and go situation such as this, it will be foolish to take even Michigan's rockribbedness for granted, and the Hoover-Curtis forces will be wise to pitch in for a hot campaign.

Both Republicans and Democrats speak of Michigan's "fluid vote"—not the wet vote, but the independent who has gotten out of the party habit.

Michigan's electorate sometimes does things that make the politicians tear their hair. Back in 1916, Henry Ford carried the Republican presidential primaries and got Michigan's vote on the first roll call in the national convention. Then in 1924 Ford carried the Democratic presidential primaries, but came out for Coolidge and was dropped by Michigan at Madison Square garden.

Hoover in Both Parties.

In 1920 Hoover ran in both the Republican and Democratic presidential primaries in Michigan. That year Hoover ran fourth in the Republican primaries, being outrun by Hiram Johnson, Gen. Leonard Wood, and ex-Gov. Frank O. Lowden. Hoover, however, carried the Democratic primaries over McAdoo, Bryan, Edwards, and Palmer.

Then Hoover was announced as a Republican and put into the California primaries against Hiram Johnson, and some of the old time Democrats in Michigan are insisting still that if Hoover had kept quiet he would have had a good chance to have been nominated by the Democrats in San Francisco instead of Gov. Cox of Ohio.

After eight years all this is cropping up again, especially as it affects Michigan's "fluid vote."

The national campaign will wait until the state primaries are held Sept. 4. On the Republican side, Gov. Green is opposed by George W. Welsh of Grand Rapids. Welsh may cut into the Detroit vote, on account of aid he gave reapportionment, but Green's renomination generally is regarded as a political certainty.

Campaigns for Al.

The Democratic candidate for governor is William A. Comstock of Detroit, who was defeated by Gov. Green last time. Comstock is making an active campaign for Al Smith.

Senator Arthur H. Vandenburg, Grand Rapids editor, has the Republican renomination nailed down and his Democratic opponent will be John W. Bailey, mayor of Battle Creek. Mayor Bailey is urging modification and amendment of Volsteadism.

In a speech a few nights ago he said, "I never have used liquor. I am against the saloon just as I am against the ridiculous way the administration has attempted to control the sale of liquor. School children now get so called liquor freely and prohibition has been a disastrous failure.

"I favor such reasonable amendment of the Volstead act as public sentiment demands and as will make it possible to enforce the law as amended."

REPORT MARY IS ENGAGED AGAIN

Friends of Mary Garden, famous opera star, hear she is to wed a Parisian editor. [TRIBUNE Photo.]

Party for Couple

[Chicago Tribune Press Service.]

PARIS, Aug. 16.—Mary Garden, star of the Chicago Opera, is engaged to marry Pierre Plessis, a Paris journalist, according to a report from Hyeres. Little beyond this bare statement has come to Paris, but it was enough to create a stir of interest here.

Mlle. June Renovard, well known actress, staged a mysterious party last night aboard the yacht Severe in Port Cros, not far from Hyeres. It was said this was in honor of the engagement. The Duc de Caze and Henri Desgranges, Paris newspaper editor, were present at the party.

Miss Garden, who has shown only an indifferent interest in the marital state until now, is 51 years old. From time to time, when being interviewed, she has given her ideas on the sort of man she would marry, if she intended to marry.

Her preference has been for the Nordic, with the American running a close second. She showed an aversion to Latins, amounting almost to "loathing," in an interview some time ago.

Miss Garden was born in Aberdeen, Scotland, and went to America with her parents, who settled in Hyde Park, Chicago, when she was five years old. She made her operatic début in Paris twenty-eight years ago.

START WORK AT SITE OF WORLD'S LARGEST BUILDING

(Picture on back page.)

Construction of the world's largest building was started yesterday after James Simpson, head of Marshall Field & Co., and Ernest R. Graham, architect, tossed the first shovels of dirt at the site of the Merchants' Mart, Kinzie and Wells streets and the Chicago river. The new building, to cover the equivalent of three city blocks in area, will utilize air rights over tracks of the Chicago and North Western railway. The building will be ready for occupancy by May 1, 1930, and will have a total floor area of 4,000,000 square feet. It will rise twenty-four stories and have a ground floor area of 217,000 square feet. The building is to make Chicago the national center for wholesale merchandise. On each floor of the mart will be an immense corridor, 650 feet in length, flanked on either side by display shops. Marshall Field and company will, among several hundred other merchandising and manufacturing firms, occupy space in the building.

A general store was conducted on the site of the mart nearly 100 years ago. That business, then operated by Miller and Clybourn, was later sold to P. F. W. Peck, a pioneer Chicago merchant.

KILLED BY FALLING PLANK.

Chris Peterson, 42 years old, a workman living at 2950 North Rutherford avenue, was killed yesterday when a plank being raised by a derrick at 226 South Wabash avenue slipped and struck him on the head.

FIND U. S. DEPUTY, HELD IN ASSAULT, IS 'DISABLED' VET

Court Told He Gets $100 Monthly Compensation.

Hearings on charges against Richard J. Murphy, suspended deputy United States marshal, was continued yesterday until Sept. 18 while investigations concerning him are conducted. One claim is made that he has been drawing $100 a month from the government as a "permanently and totally diabled ex-soldier," although working as a marshal.

When arraigned yesterday at the Des Plaines street court Judge John L. Lupe said he desired information on which to base the amount of bonds to be fixed. He was informed that Murphy, who at other times has set himself up as a dry raider, claimed to be on his way to arrest two bootleggers Tuesday night. He was told that Murphy was drunk at the time and became involved in a fight that ended in a riot, with Murphy firing into a crowd.

Girl Tells of Being Hit.

"First his car bumped into our car," said Miss Marjorie Meeks, 17 years old, 1505 West Adams street. "Then he came up to our car and struck me on the arm with a blackjack, saying, 'Keep your arm inside.' After that I can't remember just what happened."

Others said that Charles Herbert, 206 South Albany avenue, who was wearing glasses, was struck by Murphy and his glasses broken. The deputy then, according to the witnesses, fired into the assembled crowd, wounding Arthur Bandi, 247 North California avenue, and Edward Tracy. The latter and a policeman, who says he was bitten by Murphy, were in court and told their stories. Judge Lupe then increased Murphy's bonds on two charges of assault with a deadly weapon to $5,000 on each charge.

United States Marshal Henry C. W. Laubenheimer said Murphy had been employed as a deputy during the administration of the late Marshal Palmer Anderson in 1926, and Laubenheimer knew little about his former record.

Veterans' Bureau Record.

Records of the Veteran's bureau list Murphy as suffering from "epilepsy, grand mal and severe headaches," and that he claimed compensation on March 8, 1921, stating he was subject to loss of memory and fainting spells. It was shown that he had been gassed and hit on the head in a bomb explosion.

Charles J. Zeller, commander of Quentin Roosevelt post, Disabled American Veterans, announced last night that the organization will defend Murphy.

MADE BY DeMET
ONLY FOR DeMET

That's the secret of the exclusive goodness of De Met's Candies—and food delicacies as well—it's because they are all made in De Met's own private kitchens by skilled artisans. De Met's Candies are 70c, 80c and $1 the pound.

De Met's
CANDIES

MADAM

IF YOU POSSESSED THE COMBINED KNOWLEDGE OF

a style creator
a skin expert
an economist
a practical furrier

You would immediately place your stamp of approval on these.....

FUR COATS
$145
will later sell to $200

Other groups of fur coats, $95 to $2000

We take greater pride in our selection of furs this season than anything we've ever accomplished in our 23 years on Michigan Avenue. Every coat is different from those you ordinarily see—they have more style—finer skins—more expert workmanship—better linings—more exquisite trimmings.

At $145
Jap Weasel, Silver Muskrat, Marmink, Pony, Harp Seal, Baby Seal, Caracul Paw, Muskrat, Opossum and Northern Seal *Exquisitely Trimmed*

A deposit will hold any coat until desired

You may take advantage of our convenient Budget Plan

GREENE'S
230-234 SOUTH MICHIGAN AVE.
Near Jackson Blvd.

SATISFACTION GUARANTEED

This great semi-annual suit sale gives you $50 $60 and $65 suits at

$39.50

There's not just a few but thousands of these wonderful suits. Blues, grays, browns; rich Fall colorings in weights for Fall and year 'round wear - every suit hand tailored by Kuppenheimer, customized in Rothchester, or exquisitely needled in G.G.G.'s or Rothshire's famous shops. Men's business suits, young men's trim athletic and university styles - every conceivable size, model, proportion

Plenty of 2-trouser suits
plenty in Fall colorings
lots of golf suits

$50 $60 $65 SUITS
$39.50
Men's suits 2nd floor
Young men's 4th floor

$4 $4.50 $5 golf knickers of imported linen at
$2.95
3rd FLOOR

$8 $9 $10 golf knickers of imported woolens
$5.85
3rd FLOOR

MAURICE L. ROTHSCHILD
State at Jackson
MINNEAPOLIS CHICAGO ST. PAUL

NATURE IS LAKE LEVELS FACTOR, ENGINEERS FIND

U. S. Experts Say Rains Play Part.

BY ARTHUR CRAWFORD.
[Chicago Tribune Press Service.]

Washington, D. C., Aug. 16.—[Special.]—Increases in lake levels during the present season have served to discredit extravagant claims relative to the effect of the Chicago water diversion, in the opinion of army engineers.

Natural causes, including variations in rainfall and other factors, the engineers point out, have accounted for the major part of the difference in levels.

According to the engineers' estimate of the exact effect of the diversion of water from Lake Michigan by the Chicago sanitary district, more than two-thirds of the difference between the present level and the low stage of 1925 was due to other reasons.

Lowest Stage 6 Inches.

The engineers hold that something less than six inches represents the actual effect of the Chicago water diversion, while the lake survey records show that the July level of Lakes Michigan and Huron was 1.87 feet above that of July, 1925.

The lake levels now are a little higher than in 1896, at which time they reached the lowest point on record, with the exception of the years 1924, 1925, 1926, and 1927.

Brig. Gen. Herbert Deakyne, acting chief of engineers, gave the engineers' view of the situation today.

"The steady increases in the levels of the lakes have tended to confirm the theory that natural causes are chiefly responsible for fluctuations," said Gen. Deakyne.

Changes Come in Cycles.

"The changes come in cycles extending over a period of years. It is not likely that the low levels of the last few years will be found again in the near future. The amount of rainfall and other similar factors chiefly are responsible for the changes."

Gen. Deakyne believes the levels of 1896, when a slightly lower stage prevailed than at present, notwithstanding the fact that there was no diversion of water at Chicago at that time, were due to an unusual lack of rainfall over a period of years and were an example of the way in which changes come in cycles.

The 1896 level represented a decline of more than three feet from the 1860 level. About two feet of this difference was recovered in 1906 and 1907, and again in 1917 and 1918. A further rise of nearly two feet will be necessary if the present upward trend is to bring the level back to that of 1918 within the next two or three years.

Opinions Are Unchanged.

Gen. Deakyne said the recent increases in level have not changed the opinion of engineers as to the exact effect of the Chicago water diversion.

"The increases have discredited some of the extravagant claims as to the effect of the water diversion and tend to show that this factor alone has not been responsible for low levels," said Gen. Deakyne.

"I would doubt if the recent increases would have any effect upon the pending litigation, for the reason that the extravagant claims were pretty well weeded out in that."

It was noted by Gen. Deakyne that shipping conditions have been considerably improved in the various harbors on the lakes by reason of the higher levels, and that in consequence there now is less excuse for complaint against the Chicago water diversion.

Hughes Finding Recalled.

That the effect of the Chicago water diversion is to reduce the lake levels by from five to six inches was the finding of Charles E. Hughes in his report to the Supreme court last February as special master in the litigation brought by Wisconsin and other lake states against Illinois and the Chicago sanitary district. A decision in this case is expected to be handed down by the Supreme court this fall.

"The most favorable view that could be taken of the testimony offered by the defendants would be that the lowering of the levels of Lakes Michigan and Huron, by a diversion of 8,500 cubic feet per second at Chicago, would be about 3¾ inches," said Mr. Hughes in his master's report. "The evidence offered by the complainants would not support a conclusion that the effect of the diversion of 8,500 cubic feet per second at Chicago would lower the levels of Lakes Michigan and Huron more than six inches."

Brookhart Calls Hoover Real Friend of Farmer

Glencoe, Ia., Aug. 16.—(AP)—Herbert Hoover was portrayed as a real friend of the farmer and as a master mind capable of solving agriculture's problems by Senator S. W. Brookhart today as northwest Iowa's "million dollar" wheat harvest festival opened here. Senator Brookhart also called George N. Peek, chairman of the committee of 22, the "arch foe of agriculture."

DUBUQUE DEDICATES ITS NEW MUNICIPAL BARGE LINE TERMINAL

Dubuque, Ia., Aug. 16.—(AP)—The "Port of Dubuque," a municipal barge line terminal on the Mississippi river, was dedicated and tendered to the Inland Waterways corporation today as 5,000 persons looked on.

Gov. John Hammill of Iowa, as guest of honor, presided at the ceremonies.

Other guests included Congressmen Walter Newton of Minnesota and T. J. B. Robinson of Iowa; Thomas F. Cunningham, president of the Mississippi Shipping company, and Theodore Brent, former traffic manager of the Inland Waterways corporation.

Congressman Newton hailed the terminal as a new milestone in the midwest farmers and manufacturers' effort to get freight rates that will enable them to compete with seaboard states by using the Panama canal.

"For certain bulk commodities water transportation is still the cheapest," he said. "Wheat, for example, can be transported by barge for about one-third of the cost by rail.

"In my judgment, there is nothing of more importance to the people of the middle west, whether in cities or on farms, than the development and use of our great inland waterways.

"Through joint traffic arrangements with the railroads it is now possible to ship part rail and part water. It is possible to ship wheat from Minneapolis to Liverpool via the barge line to New Orleans and then by ocean steamer at 10 cents per hundredweight less than it could be sent there via rail, lake, and ocean via New York.

U. S. SPEEDS UP WORK ON RIVER FLOOD LEVEES

Coolidge O. K. Pushes Construction.

[Chicago Tribune Press Service.]

Washington, D. C., Aug. 16.—[Special.]—President Coolidge's approval of the report of the board of engineers created by the Mississippi flood control act has cleared the way for the speeding up of work on the $25 million dollar program.

Already the Mississippi river commission, under the supervision of the army engineers, is proceeding with levee construction and is acquiring rights of way for the Bonnet Carre spillway on the east side of the river above New Orleans. As the Bonnet Carre spillway was provided for, both in the so-called Jadwin plan and the Mississippi river commission plan, it was unnecessary to await the report of the board of engineers which was instructed to reconcile engineering differences between the two.

Start Floodways Soon.

With the president's approval of the board's report recommending adoption of the Jadwin plan, the carrying out of its other features, including three floodways, shortly will get under way.

For the present fiscal year the Mississippi river commission has available about $25,000,000 for the inauguration of the flood control program. It is expected a somewhat larger amount will be sought for the next fiscal year.

It is proposed to complete the $325,000,000 program within about ten years. The board, which has just reported to the president, estimates the cost of the Jadwin plan at $318,500,000.

Coolidge Cuts Down Cost.

In the board's report the text of which became available here today, it is made evident the government would have been subjected to a much greater expense if President Coolidge had not succeeded in eliminating a provision of the proposed legislation requiring the purchase of flowage rights on land in floodways.

Under the law as enacted, the government will acquire rights of way for levees along the sides of floodways, but will pay nothing for the land between except in the form of damages at such times as it becomes necessary to overflow water from the main channel of the Mississippi. It was claimed during the debates in congress that land holders in the floodway areas would demand all the way from $10 to $75 per acre for flowage rights.

Swamp Lands Near.

In dealing with the proposed floodway along the Boeuf river basin in Arkansas the board explains its view of the probable situation affecting a floodway area.

"The lands that will be left subject to natural overflow in the plan of the adopted project for the Boeuf basin are about 75 per cent swamp and timber lands," says the report. "They are to retain their existing protection.

"The part of the basin that is cultivated usually can produce a crop after an overflow, which according to estimate will occur on the average about once in twelve years."

It is asserted in the report that inhabitants of the floodway areas will have ample time to escape occasional flood waters.

Floodways also are provided for on the west side of the Mississippi in Missouri below Cairo, Ill., and in the Atchafalaya basin in Louisiana. Provision is made for the raising of the levees by as much as 2½ feet at some points on the main channel of the Mississippi.

RUMORS PERSIST, AS DO DENIALS OF BANK MERGER

Directors of Institutions Say They're Uninformed

The much discussed billion dollar Chicago bank merger maintained its mystery yesterday. Officials of the Continental National Bank and Trust company and the Illinois Merchants Trust company continued noncommittal on reported negotiations.

La Salle street produced the usual grist of rumors and gossip, which ranged all the way from confidential assurances that the deal was practicaly completed to the opposite extreme of impracticability. There was a waning of interest, however, in the bank stock market, and prices of the shares of both institutions were lower and trading was quiet.

Directors Deny Knowledge.

Whatever have been the conversations or negotiations looking toward a consolidation, it is evident they have been conducted between small groups of both banks. Several influential directors and large stockholders of both institutions disclaimed any knowledge of a proposed merger.

Donald R. McLennan, director and heavy stockholder of the Continental National, denied strongly rumors that he was slated for chairman of the merged banks.

"Such a rumor is almost too absurd to dignify with a denial," he said. "In fact, I know nothing of such a merger, except for the street rumors, which I think are almost entirely unfounded, if not wholly so."

Others Are "Uninformed."

Three other directors—Clifford D. Caldwell, Louis Eckstein, and Milton S. Florsheim—also said they had not been consulted and knew nothing concerning the proposed merger except street rumors and gossip. Seventeen large stockholders of the Continental National also said they had heard nothing authentic, although several indicated the first they expected to hear of the merger, if brought about, would be the receipt of an official notice.

Robert W. Campbell, a director of the Illinois Merchants, said he had not been consulted about a merger and knew of no basis for the reports.

Other Chicago bankers expressed the belief that any prospective merger must still be in the tentative stage. They observed, however, that a merger might be put through by the efforts of a few large stockholders.

The advantages and disadvantages of such a big consolidation also were discussed. It would give Chicago the second largest bank in the country, able to take a commanding part in the biggest deals. It would attract big financing to Chicago.

REMAINS OF VAST POPULATION SEEN IN ASIATIC TREK

Andrews Finds New Facts on Mongols.

New York, Aug. 16.—(AP)—Indications that Mongolia was more densely populated 20,000 years ago than today are seen by Dr. Roy Chapman Andrews, explorer, in the remains of an old culture found by the central Asiatic expedition of the American Museum of History.

Dr. Andrews, as leader of the expedition, cabled the museum from Peking today that a 5,000 mile trek by automobile into Mongolia had resulted in the discovery not only of bones of a new prehistoric mammal that was as long, perhaps, as the Woolworth building, but of residence sites and relics of the dune dwellers, who lived in the remote Asiatic land at about the end of the Pleistocene epoch.

Find New Mastodon.

The message further reported the finding of a new mastodon with spatulate jaw and incisors eighteen inches wide. Two skulls and many bones of the gigantic new mammal, said to be possibly larger than baluchitherium, and with a humerus as large as a man's body, are in the expedition's packing cases.

Dr. Henry Fairfield Osborn, president of the museum, said the discoveries indicated "material of the most important character."

Early expeditions," he asserted, "have revealed about two-thirds of the history of Mongolia during the age of mammals, and it would appear from this report that the present expedition raised this estimate to about four fifths of the period.

En Route to North America?

"Two very important results are to be observed: First, it is clear that the Titanotheres, large horned quadrupeds, which became extinct in America in the early Oligocene time, survived for a much longer period in Mongolia, and they derived from an entirely new type not previously known. The discovery of further remains of the mastodon family was also new and very important. These animals were undoubtedly on their way from Africa to western Europe and North America."

The relics of the dune dwellers found by the Andrews expedition include thousands of stone implements, decorated bones, shells and tooth necklaces.

Baluchitherium was an immense rhinoceros-like animal, remains of which were found by the Central Asiatic expedition on one of its previous trips into the interior of Mongolia. It has enjoyed the reputation of being the largest known land mammal, and the discovery of a still larger creature was said by museum officials to be "unexpected and very remarkable."

BOY OF 3 DIES OF SHOCK.

Three year old Louis Betts of Bellwood, Ill., was electrocuted yesterday as he stood in a puddle of water and grasped a wire through which his father's automobile battery was being charged. The wire was attached to an electric light socket in the Betts home.

SIMPSON URGES MAYOR TO VETO RAIL ORDINANCE

James Simpson, chairman of the Chicago plan commission, wrote a letter to Mayor Thompson yesterday recommending that he veto the ordinance passed on July 11 granting permission to the Chicago and Western Indiana railroad to maintain tracks across Taylor street and Plymouth court.

"This," said the letter, referring to the privilege granted, "may seriously interfere with an early solution of the south side railway terminal problem."

Mr. Simpson also wrote a letter to Ald. D. A. Horan, chairman of the committee on streets and alleys, which considered the ordinance. It said:

"It is to be hoped that the mayor will veto this ordinance. I earnestly desire to recommend that at the next meeting of the city council you ask that this ordinance be repealed, and I suggest that no ordinance be granted on this matter that can not be revoked by the mayor upon giving thirty days' notice to the railroad company.

Corporation Counsel Ettelson said his office is preparing for the mayor a veto message on the Western Indiana ordinance.

HE'S FINED AS VAGRANT.

Sammy Jacobson, one time pal of the late Jules Portugese, was fined $10 and costs yesterday by Judge Daniel P. Trude in the Fillmore street court, where he was arraigned on a charge of vagrancy, as none identified him in a special "show up."

7—11...!
Victrola Radiola
what a buy
All Electric Operated Radio
and newest Victrola . . . combined at $250.00 complete. Installed and serviced by Bass.
Come hear it here!
Bass Camera Co.
179 West Madison Street
State 7410

Set instrument anywhere . . . plug in and play!
On this Victor Electrola Radiola, an antenna-plate brings in nearby broadcasts without any aerial.

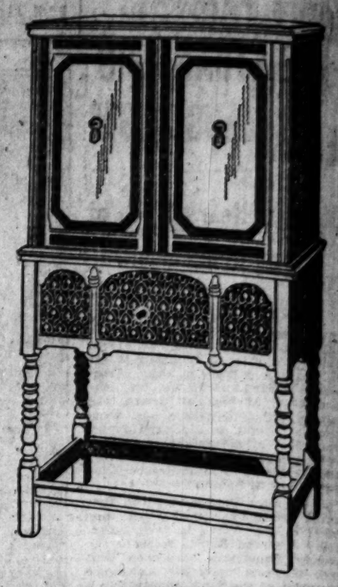

BEAUTIFUL
—to look at
—to listen to

TYPICAL of the new trend in furniture design, and of the engaging beauty of the new Victor instruments in particular, this Victor Electrola, Model Seven-twenty-six, is a delight to eye and ear alike. Here is the Electrola, which reproduces and amplifies record-music electrically, combined with the all-electric Radiola 18 in an Early English cabinet of consummate charm. The Seven-twenty-six is completely electric. No batteries. Hear it at your Victor dealer's. List price, $425, with tubes. Other models, $35 to $1550, list price.

Victor
Electrola Radiola

VICTOR TALKING MACHINE CO. CAMDEN, NEW JERSEY, U. S. A.

SKOKIE RIDGE

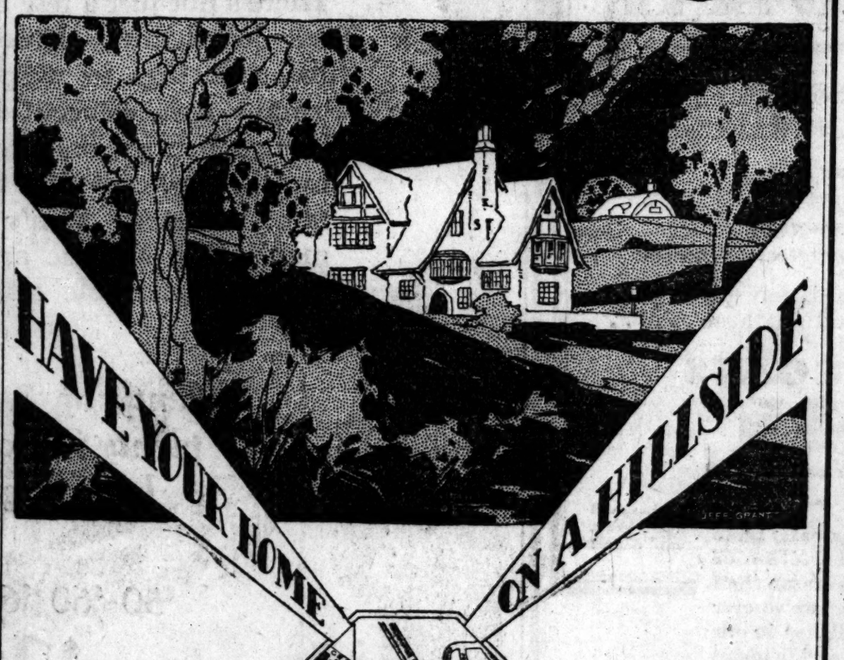

People have been quick to recognize the beauty and selectness of Skokie Ridge. It adjoins a section of Glencoe known for its beautiful homes.

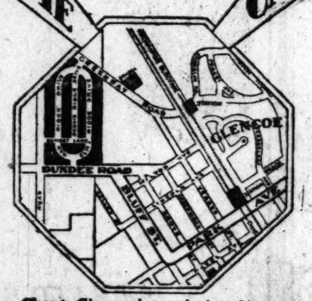

It is close to schools, churches, golf courses and transportation. One may use the Skokie Valley line of the North Shore, or the Northwestern steam road.

Close to Glencoe shops, schools and transportation, but remote from traffic and building congestion.

HALF A DOZEN HOMES ARE NOW BEING BUILT

The development itself is on a wooded slope which overlooks the Skokie. All of the improvements are in. Underground electric light and telephone wires forever banish poles and unsightly wires from this hillside.

You are invited to see how carefully Skokie Ridge has been planned, and also to see the type of homes that are being built. It will aid you in selecting a homesite for yourself.

BAIRD & WARNER
FOUNDED 1892 INCORPORATED
645 North Michigan Avenue Superior 1855

Chicago's most fashionable residential hotel

Magnificent, palatial—ideally located—with apartments that will instantly appeal to those who want the highest standard of living. If this is to be your home this Fall—select your apartment now!

Hotel Shoreland
Fifty-fifth street at the Lake
Phone Plaza 1000

The Renting Season Lasts Twelve Months a Year When Tribune Want Ads Are Employed

"I had a completely furnished seven room house that I decided to give up. I was told this would be a difficult problem because it was an 'off' season and, in addition, people requiring so much space generally had their own furnishings. I put an ad in the Tribune, however, and from the many replies I rented the whole establishment at once."

MRS. J. A. LAY,
4241 N. Lincoln Street.

MRS. J. A. LAY, of 4241 North Lincoln street, had what people said would be a difficult problem to solve.

Long after the traditional "May season" had passed, she decided to rent her completely furnished seven room house—and she was told by several that her chances for doing so were slim until the next "season" came.

But she put a Want Ad in the Tribune—received many replies—and rented almost at once!

Long ago custom established two peak renting seasons. But with the advent of large apartment buildings, with their leases terminating at odd times, we now have a constant movement of families. And particularly in the so-called "off" seasons, their guide to vacancies is the Tribune Want Ad section, and they turn to it first.

This and the Tribune's enormous and complete coverage of the entire market . . . coverage that comes from a circulation exceeding that of the second Chicago newspaper by 50%—enable Tribune Want Ads to find tenants for you at any time of the year. If you have a vacant house or apartment to rent, phone

Superior 0100—Adtaker
CHICAGO TRIBUNE
Want Ad Section

JUDGE THOMPSON STANDS BY HIS RECORD IN WAR

"Did as My Government Directed," He Says.

BY LEVERING CARTWRIGHT.
[Chicago Tribune Press Service.]

Edwardsville, Ill., Aug. 16.—[Special.]—Judge Floyd E. Thompson, Democratic candidate for governor, made an extended reply tonight to the charges of Louis L. Emmerson, his Republican opponent, that he was a war time slacker.

Addressing an overflow crowd in the rotunda of the Madison county court house, Judge Thompson declared that he performed his service in civilian clothes as a public official at the government's bidding.

"The statement that I avoided military training," he stated in response to Emmerson's charge of slackerism, uttered at the opening of the Republican state campaign in Mount Vernon, "is a malicious lie."

"Furthermore, it is a low, slanderous attack upon every able bodied man who worked on the farm, in the factories, as a public official, or in any other nonmilitary capacity. I performed the service my government directed me to perfom, and no loyal citizen did otherwise.

"My neighbors approved my services during the war as they did my other public service in 1919 and again in 1921 by giving me overwhelming majorities in a Republican county."

Challenges for Joint Debate.

In an afternoon meeting at Hardin Judge Thompson restated his challenge to debate the campaign issues with Emmerson in every congressional district in the state, and he repeated that challenge tonight.

The Democratic candidate also reviewed his answer to Emmerson's charges that as state's attorney of Rock Island county, Thompson was associated in the alliance of politics with the notorious John Looney gang. Informally he declared that it appeared useless to combat these charges inasmuch as they were not even deductions from incomplete evidence.

"Usually," he declared, "if political charges are not entirely capable of substantiation, they are true to some extent, and such charges may be answered by reviewing the true facts, but the accusation that I was aligned with Looney is so preposterous that it can only be disposed of by calling it a lie.

"The people of my county know that John Looney opposed my election as state's attorney in 1912," the nominee told the audience at the Democratic rally. "They know that he left for New Mexico immediately after I took office, and that he did not return to Rock Island as long as I was state's attorney."

Greeted in Edwardsville.

Judge Thompson, accompanied by Charles F. Brown, Democratic candidate for congressman at large, was greeted by a reception committee from Madison county when he arrived in Edwardsville from Hardin this evening. The members of the committee included Joseph Hothe, county clerk; John B. Harris of Granite City, chairman of the Madison County Democratic committee; Circuit Judge W. A. Trares, and Thomas P. F. Reilly, secretary of the county committee.

Tomorrow Judge Thompson will address an audience at the Jefferson county fair grounds, where Emmerson on Wednesday replied to the charges which his opponent has made throughout the state for four months, and where he made the counter charges. This is Emmerson's home territory and politicians throughout the state are interested in observing the reception that will be accorded Judge Thompson.

Renews Charge About Interest.

After completing the defensive section of his address tonight, Judge Thompson insisted that Emmerson had not answered the charges with which he was faced. He added that the entire Republican state ticket is wedded to the Small administration and is not divorced from the eight years of scandal at Springfield.

"I repeat that Emmerson has withheld from the treasury, for long periods of time, millions of dollars of the taxpayers' money, thereby depriving them of thousands and thousands of dollars of interest earned on these public funds," Judge Thompson said. "Though he has handled $90,000,000 of the peoples' money during his twelve years of service, he has not paid into the treasury a single penny of interest earned on these millions. The taxpayers are asking in what bank these funds were deposited and how much stock Louis L. Emmerson owned in these banks.

"For twelve years he has been a part of the present state administration, and during all that time he has participated in the spoils system which had brought this state into disrepute and caused our people to hang their heads in shame.

"The candidates for state office on the Republican ticket this year are the same persons who were on that ticket four years ago, except that Len Small is off the ticket and one of the members of his cabinet is on it."

INDIANA G. O. P. WORRIED OVER STATE TICKET

Indianapolis, Ind., Aug. 16.—[Special.]—Having carefully canvassed the situation behind closed doors in a prolonged strategy powwow today, Indiana Republican leaders said tonight that Herbert Hoover has an edge over Al Smith in the presidential race but that the state ticket headed by Harry G. Leslie for governor and United States Senator Arthur Robinson, who is seeking reelection, faces a doubtful outlook.

Leslie is backed by the klan-Anti-Saloon league group which put Robinson and Gov. Ed Jackson into office and which has been in power during the so-called "corruption era." He is opposed by Frank Daily as Democratic nominee, who as federal district attorney "cleaned up" corruption in Indianapolis and Terre Haute. The Democratic senate nominee is Albert Stump, who gave Senator Watson a hard run in 1926.

James M. Ogden, Indianapolis, nominee for attorney general, asserted in the meeting that "If we voted today the state ticket would be gone," and his sentiment was echoed in varying degree by some of the other candidates.

ILL FOR YEAR; DIES OF GAS.

Carl Rosenberg, 63 years old, ill for the last year, died of gas in the basement of his home at 4833 North Kedvale avenue yesterday.

HOPE TO SOLVE TANGLES IN CITY POLITICS TODAY

Parties Report Progress in Picking Leaders.

BY PARKE BROWN.

At least a beginning was made yesterday in straightening out the kinks that have had Chicago politics, both Republican and Democratic, tied up in knots.

The more open action came in the Democratic camp where at a meeting of the county managing committee it was announced hopefully that a postponement of the session until this morning could be expected to end the troubles that have wrenched the organization since the death of George E. Brennan.

The negotiations among the Republicans continued in private but in that camp also it was reported that today may bring about the selection of a campaign manager, a decision made difficult by the fact that although the Thompson-Crowe forces were beaten in the April primary nominations they won a large majority of the places on the county committee and thereby retained control of the party machinery.

Ringer Proposed for Chief.

The latest proposal was that Charles Ringer, a member of the board of assessors and committeeman for the 7th ward be chosen to direct the campaign in the place of County Chairman Homer K. Galpin.

It is not known whether this suggestion will be acceptable to the Deneen forces. Senator Charles S. Deneen is with the state ticket tourists down in Egypt and his associates hesitate to speak in his absence. But the question of their agreement will not be raised, it is understood, until after another conference today in which George Woodruff, representing Hoover western headquarters, and State Representative David E. Shanahan, representing the state ticket, will participate.

So far as factions go Ringer is considered something of a free lance. He has teamed up with the Thompson-Crowe combination but has succeeded in retaining control of his own ward situation, and, because of that could be considered a compromise selection. If he takes the job, it is said, his committee will consist of numerically equal contingents from the Deneen and Thompson-Crowe groups.

Democrat Tangle More Involved.

The Democratic tangle is much more complicated. Instead of involving only the selection of a man to fill Mr. Brennan's place as national committeeman, it includes three other subjects, all of which are talked only in whispers so far as the public is concerned.

First there is the question of who is to solicit and distribute the funds, a province that was exclusively that of Mr. Brennan. Second, there is the question of allowing certain elements a strong voice in management that they thought was denied them under Mr. Brennan's one man rule. And third there are a number of lightning rods ready in the city council in the event that the old rumors that Mayor Thompson will resign ever develop into fact.

These are the factors which are believed to have blocked the selection of a new national committeeman and to have dragged in as a cause for dispute behind closed doors, the question whether Henry A. Berger should be given the nomination for the Michael Rosenberg vacancy on the drainage board, as Mr. Brennan planned, or whether it should go to Ald. Jacob Arvey of Rosenberg's ward.

Committee of 10 at Work.

A committee of ten has been working all week on the problems. Five of the members are headed by County Chairman Martin J. O'Brien and include four who believe the Brennan policies, including his death bed wish that Michael L. Igoe succeed him as national committeeman, should be carried out. The five others are headed by President A. J. Cermak of the county board and include some aldermen.

It is understood that the basis of agreement tentatively accepted is that the Cermak group will be given the representation it demands on a small committee that will control all questions, both of finance and policy. This may or may not pave the way for the selection of Igoe as national committeeman by the state committee or by the national committee itself, some authorities contending that the latter body has sole jurisdiction.

COOLIDGE GETS REPORT BY ADMIRAL HUGHES ON NAVY OPERATIONS

(Picture on back page.)

Superior, Wis., Aug. 16.—(AP)—Admiral Charles F. Hughes, chief of naval operations, brought to President Coolidge today information regarding the navy's innumerable activities and gave the chief executive the benefit of his expert opinion on a variety of subjects connected with the naval establishment.

Coming to the summer White House following an invitation from Mr. Coolidge, Admiral Hughes brought with him the latest advices regarding all questions connected with the fleet in the expectation that the President would review most of these. The President was reported as eager to consult with the chief of naval operations concerning legislative and budgetary matters, and eager to obtain his views on the involved question of international disarmament.

President Coolidge will be presented tomorrow with a 125 pound wheel of fancy Swiss cheese by a delegation of farmers from Green county, Wisconsin. William Olsen will lead the representation, which in addition to paying its respects to the chief executive, will also inform him of the growing cheese industry in its county.

The Superior Rotary club will formally invite President Coolidge tomorrow to attend the Tri-State fair, which is to open here on Labor day. Other visitors will include a committee from the Wisconsin Association of Postmasters.

President Coolidge has chosen Aug. 22 to visit the Apostle islands.

LONDON PROVES EASY VICTIM IN AIR MANEUVERS

Experts Agree Defense Is Inadequate.

[Chicago Tribune Press Service.]

LONDON, Aug. 17.—[Friday.]—The experts' verdict on this week's aerial maneuvers, which ended this morning, lay emphasis on the failure to fit airplanes to defend the capital against modern heavy bombing machines.

Their most striking conclusion is that London lies wide open to attack and destruction from the air by any foreign enemy. The "continental enemy," for the last four nights achieved their main objectives in their raids, and London theoretically ceased to exist as a place on the map.

"Defense Is Ineffective."

Brig.-Gen. Percy R. C. Groves, former director of flying operations of the air ministry, said, "Invaders can play hide and seek with the defending machines in the clouds, rain, and mist, and laugh at searchlights and guns."

"Only by overwhelming offensive power can there be a certainty in making London reasonably safe," declares another expert.

That big bombers will be the deciding factor in future wars was the outstanding conclusion.

Pilot Leaps for Life.

Regarding the use of civil aircraft in war, the maneuvers proved that they can be utilized only to a limited extent, chiefly as troop carriers or slow bombers. The most successful planes proved to be the highly specialized, fast, modern-day bombers.

The concluding stages of the operations tonight were marked by three accidents. A single seater fighter crashed at Richmond on the outskirts of London. The pilot escaped with a parachute. The pilot landed on the roof of a house unhurt, and his machine was destroyed by fire.

Two bombing machines were forced to land. They were damaged, but their occupants escaped unhurt.

TwentyKilled in Macedonia Wreck; Sixty Are Injured

BELGRADE, Jugoslavia, Aug. 16.—(AP)—Twenty persons were killed and sixty injured in the wreck of a passenger train which was derailed near Buyanovatz, Serbian Macedonia, today. The accident was declared to have been due to wornout ties.

The Costume Bootery of
O'CONNOR & GOLDBERG
at 23 and 25 MADISON, East
THE BIRTHPLACE OF AMERICA'S FOREMOST FOOTWEAR FASHIONS

Introducing
TWEED OXFORDS
for the first time in America . . today in the O-G Madison St. Shop

In the Smart Shades of BROWN and GRAY
$13.50
A model well adapted for girls going away to school.

Quite conclusive evidence of the never-ending style achievements of O'Connor & Goldberg

Open Every Day and Saturday till 6 P. M.
Miller & Co.
Near Blackstone Hotel — 616 South Michigan Ave. — Built on Confidence
OUR GREATEST AUGUST SALE
Chicago's Finest FURS

"Buy when the other fellow has to sell,"—is the advice of a wise old trader of other days. Well, right now in this month of August we have to sell to keep our factories working, and the many wise ones that will take advantage of this golden opportunity will get the pick of the season's collection,—will have their coats ready to wear when the cold weather comes, and will get amazing values. It is only necessary to make a small deposit to reserve your choice.

EXTRA SPECIAL TODAY
Fine Fur Coats—Values to $325
$195
In choicest 1929 models—fine Raccoon, Hudson Seal (dyed muskrat), Silver Muskrat, American Broadtail, Scotch Mole, Krimmer, Caracul—trimmed with Fox, Fitch, Beaver, Squirrel, Marten, Leopard, etc.—these are all fine quality furs.

Wonderful Values in Fine
Leopard Coats
Select your Leopard Coat now—guaranteed the lowest prices of the year—save 20% to 35%.
$550 Leopard Coats Beaver Trimmed $395
$675 Leopard Coats Fitch Trimmed $475

FINEST FURS
At Good Savings!
Nat. Russian Fitch — Tailored models. $550 values, $395
Squirrel — Fur coats—$550 Values at.... $345
Beaver — Tailored — select skins — $525 values at.... $375
Krimmer — Fur Coats—$425 Values at.... $295
Russian Caracul — Fur Coats—$900 Values at.... $695

Trade in Your Old Furs. We make a liberal allowance that can be applied as part payment on any new coat.

As little as $10 will hold any coat you select. Make convenient payments during the summer while your coat is stored free of charge. If payments have not been completed when you wish to wear the coat, arrange with our Department of Accounts to continue payments while wearing it.

Discontinuing Our Children's Dept.
Children's Fur Coats
We are sacrificing all Children's Fur Coats—sizes 3 to 12—choice of most popular Furs—out they go at about
½ PRICE

EXTRA!
Miller's "Sample" Fur Coats—Big Bargains! —Choice of Caracul, (lamb), Opossum, Black Caracul, Calfskin, Northern Seal (Seal Dyed Coney)—trimmed with Fox, Marmink, Red Fox, Squirrel, Fitch, Brown Fox, Nutria, Marten—values to $250—on sale today at only
$145

BASKIN STATE STREET
ONLY TWO DAYS LEFT IN OUR SALE OF MANHATTAN SHIRTS

$2.50	Shirts, now	$1.85
3.00	Shirts, now	2.25
3.50	Shirts, now	2.65
4.50 - 5.00	Shirts, now	3.65
6.00 - 6.50	Shirts, now	4.65
7.00	Shirts, now	5.35
10.50 - 12.50	Silk Shirts	8.35

Manhattan Pajamas and Track Shorts reduced 25%
STORE OPEN SATURDAY UNTIL 6 P M
BASKIN
State Street just north of Adams
The Home of Hart Schaffner & Marx Clothes

Wrist Watches
Very Low Priced

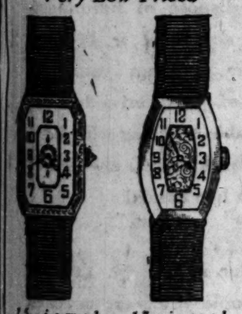

15-jewel movement — 14-karat solid white gold case, beautifully engraved $25.00
17-jewel movement — 19½-karat solid white gold case. $35.00

We make wrist watches priced to $5,000, using the finest diamonds and the best movements obtainable. You are invited to inspect our shop directly over our store and see how platinum cases are made.
Chicago's Latest Pearl and Diamond Importers
LEBOLT & COMPANY
27 N. State St. CHICAGO
620 Fifth Ave. New York — 8 Rue Lafayette Paris

Cuticura Soap Shampoos
Cleanse the scalp and hair of dandruff and dust and promote the healthy growth of hair. You will be delighted with their fragrance and efficiency. Send for free sample of Cuticura Soap and Ointment with full directions. Address: "Cuticura," Dept. Z, Malden, Mass.

Harry Ford Finds that Used Cars Sell Instantly When Advertised in the Tribune

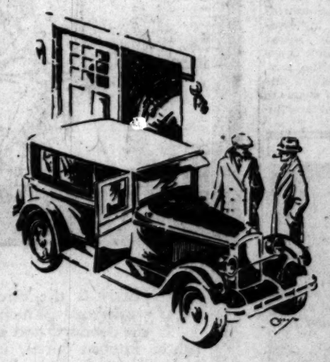

"I recently advertised my old car in the Tribune Want Ad Section and was more than gratified with the results obtained. The car mentioned was sold to the first of the many prospects who called."

HARRY FORD,
Cicero, Illinois.

PEOPLE needing cars for summer vacations and pleasures are looking every day for used cars—looking through the Tribune Want Ads to find just the one they prefer. Mr. Harry Ford, of Cicero, Illinois, knows this, as a result of his Tribune Want Ad experience. Immediately his advertisement appeared, several people came—and he closed the sale with the first man to apply.

Mr. Ford's experience is just the everyday case with selling used cars through Tribune Want Ads. The Tribune carries more used car advertising than four other major Chicago papers combined . . . and where the bulk of the used cars are offered, there most buyers will turn to seek. The superiority of the Tribune for used car selling is unquestioned. To sell your used car, phone

Superior 0100—Ad Taker
CHICAGO TRIBUNE
Want Ad Section

INQUIRY REVEALS CAMOUFLAGING OF CITY PAY ROLLS

Concrete Mixer Appears as High Rent Truck.

Strange dealings in the city council and the bureau of streets whereby a concrete mixer and an electric crane appeared on the pay rolls as high rental trucks started an inquiry at the city hall yesterday.

The inquiry disclosed not only that camouflaged items were put on the pay rolls but that, after the controller's office interfered, the council passed an ordinance intended to patch up the difficulty. Further, it developed that the Universal Equipment company, 11 South La Salle street, one of the concerns involved, is doing a $12,000 a month truck business with the city, apparently under three names.

Dates in Record Start Inquiry.

A peculiarity in dates in the council record drew attention to the matter. On July 11 the council authorized Commissioner of Public Works Wolfe to rent a concrete mixer, an unloader, and a crane for the bureau of streets "beginning June 1, 1928."

At the controller's office yesterday it was learned that for months before the council acted the mixer, owned by the Universal company, had been paid for as a truck at $37.50 a day, and the crane, owned by the Robey Cartage company, as two trucks, at $75 a day. Investigators for Controller Charles C. Fitzmorris—since resigned—discovered the discrepancy, and the controller, after June 1, refused to issue the truck vouchers. Subsequently the council ordinance was drawn up in the finance committee, recommended, and passed.

Controller Refuses O. K.

Mr. Fitzmorris' office then refused to recognize the appropriation as valid because of its retroactive provision, and since June 1 no vouchers have been issued for either trucks or crane and mixer.

A survey of the public works pay rolls yesterday showed that during the half month ended July 15 the Universal Equipment company, 11 South La Salle street, rented the city four trucks; James J. Walsh, 11 South La Salle street, seven trucks, and Charles E. Patterson, 11 South La Salle street, six trucks. It was found that the Universal company, Mr. Walsh, and Mr. Patterson have offices together at that address in room 1811.

$12.50 Difference in Rate.

Nine of the seventeen trucks were five ton machines, paid for at a rate of $37.50 a day. The prevailing price paid for five ton trucks by private concerns is $25 a day. The seventeen trucks were scattered through the department of public works pay rolls as follows:

Pay Roll No.	Trucks.	Owner.	Rate per Day.
STREETS.			
3,436	2	Walsh	$37.50
3,439	3	Patterson	37.50
3,439	4	Universal Co.	37.50
WATER PIPE EXTENSION.			
4,202	1	Patterson	18.00
ENGINEERING.			
4,213	1	Patterson	35.00
4,220	5	Walsh	35.00
3,375	1	Patterson	7.50

During the first half of July the 11 South La Salle rental agency drew rental from the city totaling $6,355.70. This is at the rate of $12,800 a month, or approximately $150,000 a year.

Fourth Appropriation Blocked.

The appropriation ordinance for the concrete mixer and crane is the fourth adopted by the council at its July 11 meeting which was found to have been balked in the controller's office because of questionable legality. The other authorized expenditures of $637,000 for subway plans, $50,000 for Lake Calumet harbor plans, and $2,000 for new license inspectors.

Mr. Fitzmorris made public his resignation the day after stopping the subway expenditure. Acting under his orders, his subordinates since have refused to issue vouchers on any of the four ordinances.

Dr. R. A. Smith Enters Fight of Dr. Hektoen vs. Coroner

The controversy between Coroner Wolff and Dr. Ludwig Hektoen over the abilities of the physicians and surgeons assisting the coroner was entered yesterday by Dr. Robert A. Smith. In a letter to Dr. Hektoen, who is a nationally known pathologist, Dr. Smith protested against a report made by Dr. Hektoen for the Illinois Association for Criminal Justice.

That report had said of the physicians appointed by Coroner Wolff: "It unfortunately must be stated that they have had practically no training or experience for the work for which they have been appointed, and not a single one so far has shown any tangible indication of being interested in any real sense in medico-legal work."

Coroner Wolff replied that previous coroner's physicians praised by Dr. Hektoen had performed needless autopsies, and thus had mutilated bodies. Mr. Wolff denounced such use of science, said he was for "human interest," and dropped the controversy.

Attacks Hektoen Report.

"In THE SUNDAY TRIBUNE, Aug. 12, 1928," Dr. Smith's letter to Dr. Hektoen said, "there appeared quotations from a report purporting to come from you, condemning the coroner's staff of physicians as 'utterly unfit, incompetent, etc.'

"Basing this letter on the assumption of the accuracy of these published reports, I am writing as one of the physicians listed and libeled.

"The truth and fact of your report is probably as correct as the list of physicians enumerated as representing the coroner's staff of data. Dr. Moseley has not been a member for months, having assumed the office of police surgeon following the death of Dr. Hunt. I, personally, severed relations with the coroner's office on April 18, 1928.

"Just why you or any medical man sets himself up as judge and jury of his fellow members of the profession, and by the aid of the press can hold them up for ridicule and incompetency in the public eye to their embarrassment, social standing, and financial and professional detriment is a question that requires an explanatory answer, and which answer I demand, especially as I know that much of your report is erroneous, misleading, and not germane to the basic questions involved, of which you appear to make no mention, and for the most part is nothing more nor less than a piece of political chicanery.

Admits Some Defects.

"While it is true that improvement and better efficiency might be applied to the coroner's office, yet the same thing can be said of any other political office, and will ever remain so under the democratic system of government, so why single out this particular office at the expense of the medical men on its staff?

"I am writing this not in defense of the staff as a body, for, in my opinion and in individual instances, there could be an improvement, but as one who has spent several months in the field handling coroners' cases, and in this connection would state without fear of contradiction that should the Illinois Association for Criminal Justice—the crime commission, or any other public body who seek to improve conditions, base their actions on the advice and opinion of men who have worked in the field, and are familiar with the conditions under which this trying work is done, rather than upon the swivel chair variety or laboratory technician, they could better cope with situations and bring about changes that would institute genuine reform and betterment.

Holds He's Well Qualified.

"It would be interesting to know just what you deem as necessary qualifications for a coroner's physician. Having been in the active practice of medicine and surgery for over twenty-five years, with a completion of my junior year in a state university, four years at the Rush Medical college, from which I hold my degree, over one year's hospital training and assistant for four years to the late Walter S. Haines, a foremost medico-legal expert of the United States, in chemistry; an assistant to the late Nicholas Senn, one of the greatest surgeons of all times, in surgery, and over a decade of years teaching in pathology and other branches of medical science, together with several professional appointments, I am especially interested to know wherein my personal qualifications are so lacking as to render me 'utterly unfit' to accept a position as a coroner's physician.

Declares He Is Injured.

"The damage you have done the men you so unjustly condemned cannot be undone, but personally I expect of you to prove your charges, and with that I have so advised the Chicago Medical society, a member of which I have been for nearly a quarter of a century."

The Hektoen report praised the work of Dr. William D. McNally as coroner's chemist, and listed as the other physicians Drs. M. K. Badzmierowski, Samuel S. Epstein, Walter Handmacher, Charles Ladislas Janda, William A. Lynott, I. Lange, Elmer M. Moseley, and Robert A. Smith. Since then the coroner has dropped Dr. Epstein and Deputy Coroner Sidney Deutsch, both of whom were appointed by him as concession to the Ellers. Dr. Smith says he left the coroner's staff in April.

CURTIS' FRIENDS AND RELATIVES SWARM TOPEKA

Topeka, Kas., Aug. 16.—(AP)—As the notification ceremony Saturday for the Republican vice presidential nominee, Senator Charles Curtis, draws near a swelling group of friends and relatives of the senator are arriving in Topeka.

Senator Curtis anticipates meeting several members of his family tomorrow. His sister, Mrs. Edward E. Gann of Washington, D. C., and her husband and the nominee's daughter, Mrs. Leona Curtis Knight of Providence, R. I., will arrive tomorrow. His son, Harry Curtis of Chicago, is expected to arrive Saturday. Another sister, Mrs. Rome Colvin, lives in Topeka.

Among the close friends of the nominee who arrived today were Judge Dan A. Chase of Hawaii; C. K. Holliday, San Francisco, a boyhood friend, and Judge Ira K. Wells of Porto Rico.

Senator Simeon D. Fess of Ohio, who will formally notify Senator Curtis of his nomination, is due tomorrow.

Fergus Carries Remapping Fight to Supreme Court

At Springfield yesterday John B. Fergus perfected his appeal in his latest court battle to compel senatorial reapportionment of Illinois in compliance with the constitution. Denied an injunction by the Sangamon county Circuit court restraining the payment of the salaries of legislators, his counsel took the necessary steps to have this plea heard by the state Supreme court.

VOTE JURY HUNTS SLUSH EVIDENCE IN COLORED BELT

(Continued from first page.)

ctors, if they suspected he was present, were "shooting skyrockets" for publicity purposes.

Denies Seeing Shooting.

Other reports were that Edward Hamilton, 3032 Luella avenue, had witnessed the shooting. He was questioned by Prosecutor Stansbury some time ago, and declared he had been with Egan and Gillespie earlier in the evening, but that he had gone home early and was not present when Gillespie was shot.

According to the information gathered by Deputy Stege, the resort in which Gillespie was shot is at 3617 Indiana avenue, and was run by a man know as John Brown. Reports were that two women inmates of the place were present when the altercation and shooting took place.

Hamilton later was shot under mysterious circumstances, but he explained he had been carrying a pistol, dropped it and it was discharged, wounding him in the leg. Records of the police department are said to show that Hamilton was to be placed on the force. He is 5 feet 6½ inches tall, less than the minimum height required by the civil service rules, but the measurement given on his examination chart is said to be 5 feet 8 inches.

Hughes' Doctor Treats Gillespie

Gillespie was treated at St. Luke's hospital by Dr. Philip Kreuscher, who is personal physician to former Commissioner Hughes. This was not unusual, Dr. Kreuscher said, for he and his assistant are the official surgeons for the department, and they have treated practically all policemen wounded or hurt in the line of duty. More than twenty policemen who were shot were attended by Dr. Kreuscher during Commissioner Hughes' administration.

Mrs. Gillespie, the widow, said she had been called to Commissioner Hughes' office, and that he handed her a check for $500, which he explained had been donated by a Mr. Meyers. In many similar cases in which policemen are shot, public spirited citizens donate sums to their widows.

MELROSE PARK BOARD APPOINTS NEW POLICE HEAD

Melrose Park's village board met last night to appoint a chief of police. President Gus H. Bohlander presided.

Trustee William Jedike nominated Policeman William May. May was favored also by Bohlander. But Bohlander was in the chair and couldn't second the nomination. No one else would. Then Trustee Anthony Palma nominated Lieut. Rocco Passarella and all but Jedike voted for him.

"I won't recognize Passarella as chief," warned the president of the board.

The victorious members informed him he could do as he pleased. Passarella is now acting chief and the trustees asserted that he couldn't be removed from that position, even by Bohlander.

Thin Underweight Men and Women Can Quickly Gain Needed Flesh

One Very Thin Man Gained 28 Pounds in Eight Weeks

Tens of thousands of exceedingly thin, yes, scrawny, men and women have taken McCoy's Tablets and put on pounds of good firm flesh.

Not only will McCoy's increase weight, but taken regularly will cause frail rundown men and women to grow stronger and more energetic.

If the millions of skinny, scrawny men and women in America will start today and put their faith in McCoy's it is safe to say that at least 90 per cent of them will gain weight, health and attractiveness in a few weeks.

So why not start today? Why not fill out those deep hollows in neck, cheeks, and chest? Why go through life with sunken cheeks and narrow chest when you can take advantage of this straightforward offer.

McCoy takes all the risk—Read this ironclad guarantee. If after taking 4 sixty-cent boxes of McCoy's Tablets or 2 One Dollar boxes any thin, underweight man or woman doesn't gain at least 5 pounds and feel completely satisfied with the marked improvement in health—your druggist is authorized to return the purchase price.

The name McCoy's Cod Liver Oil Tablets has been shortened—just ask for McCoy's Tablets at any drug store in America.

McCOY'S LAB., New York City

Walgreen and Economical Drug Stores

$325 completely installed $50 down—balance on easy terms . . .

for genuine Williams Oil Heat for small homes!

DEPENDABLE, fully automatic oil heat for the small home—at a small-home price—on terms any home budget can afford!

Williams Dist-O-Matic—made possible only because of Williams' leadership of the oil burner industry! Built in the world's largest oil burner factory—served by a factory-trained field organization without duplicate in numbers or skill—giving you the same convenience and warmth as the world-famous Oil-O-Matic furnishes in more than 80,000 larger homes.

Why wait longer to give your family a cleaner, warmer, more healthful home than they've ever known?

Williams Dist-O-Matic may be installed right in your present furnace or boiler—whether you have hot water, steam or warm air heating. Come in or telephone TODAY, while winter comfort is on your mind.

WILLIAMS OIL-O-MATIC HEATING CORP. Bloomington, Ill.

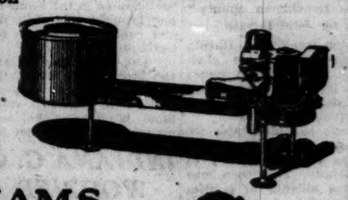

WILLIAMS DIST-O-MATIC HEATING

Produced by the makers of Williams Oil-O-Matic

WILLIAMS OIL-O-MATIC HEATING CORPORATION

Factory Branch: 185 N. Michigan Avenue, Chicago, Ill. *Telephone: State 8057*

CHICAGO

J. L. Crooks, 6439 Cottage Grove Ave.
Fetter, Love & Sieben, 1436 Irving Park Blvd.
Nathan Finkel & Sons, 1004 N. California Ave.
Thomas Gilmore, 1817 W. 63rd St.
Wm. Graham & Co., 1163 N. Clark St.
Imperial Heating Co., 4025 N. Elston Ave.
Kanal Oil-O-Matic Htg. Co., 1005 S. Kildare Ave.
Lindenschmidt Bros., 4123 Dickens Ave.
H. F. Newstadt Heating Co., 4014 N. Western Ave.
Victor K. Sampietro, 57 E. 63rd St.

SUBURBAN

BLUE ISLAND, ILL.—Spiro's Oil-O-Matic Co.
CICERO, ILL.—J. F. Mitsek
DES PLAINES, ILL.—F. J. Feldt
EVANSTON, ILL.—Gidley Home Utilities Co.
GARY, IND.—Webb Oil-O-Matic Sales & Service
GLENCOE, ILL.—Dewey Hoke
GLEN ELLYN, ILL.—Fred Ordinger
HARVEY, ILL.—C. S. Armington
HINSDALE, ILL.—G. E. Betts
INDIANA HARBOR, IND.—McAuliffe Plumbing & Heating Co.
NAPERVILLE, ILL.—Madelbacher & Grams
NILES CENTER, ILL.—A. Weis
NORTH CHICAGO, ILL.—Thos. J. Killian
OAK PARK, ILL.—Nicholas Hardware Co.
RIVERSIDE, ILL.—Charles T. Waite

Which Kitchen *is yours?*

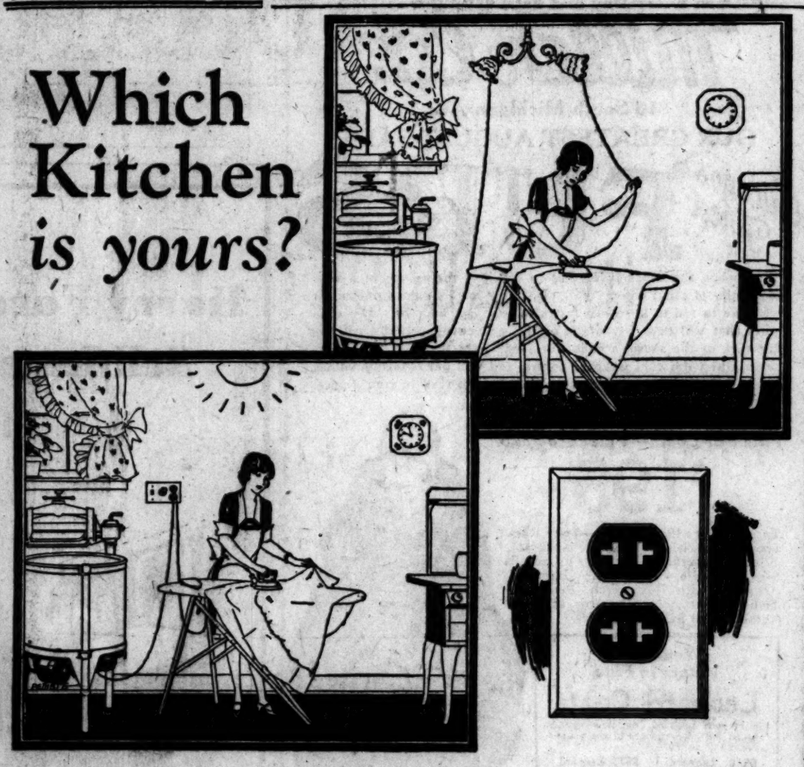

WHICH is the cheerier, brighter workshop? Which better provides the comforts and conveniences that lighten kitchen duties, increase efficiency and promote both health and happiness? And the difference is all a matter of WIRING. It is because not only kitchens, but living, dining, bathrooms, and halls in countless homes are *inadequately* wired that the Red Seal Plan was developed by the electrical industry.

No woman likes to be without a well-lighted home equipped with time and labor saving electrical appliances. The RED SEAL Plan, by insuring adequate wiring, makes the great gifts of electricity available to the home. And at an astonishingly small cost and with little trouble a home can be wired UP TO THE RED SEAL STANDARDS.

A RED SEAL home has lighting effects that insure soft, properly directed and diffused light—without dimness or glare, so essential to the conservation of the eyesight. There are not only enough convenience outlets in the wall or floor for the use of electrical appliances but they are correctly placed. These appliances cook, wash, sweep, iron, ventilate, refrigerate and perform other household tasks, giving the housewife enlarged leisure for self-culture and necessary recreation.

This Association heartily endorses the Red Seal Plan. Let us help you with your wiring or other electrical problems. This service is without cost to you. We are organized to serve YOU, to aid you in equipping your home with the comforts and conveniences that electricity is providing so unstintedly—that are such factors in the happiness and health of the family. Telephone, write or call on us. Do not be without these electrical gifts that are doing so much for the modern home.

THE ELECTRIC ASSOCIATION

An organization engaged in the development and improvement of the services rendered the public by the electrical industry in the Chicago area.

30 North Dearborn Street, Chicago

Telephone State 8887

Affiliated Leagues:
Lake County Electric League — North Shore Electric League
West Suburban Electric League

White Gold Octagon Glasses

SMART, inconspicuous White Gold Octagon Glasses are foremost in popularity. They are specially designed to add dignity and grace to the wearer. Let a Schulte Optometrist examine your eyes without charge and show you the style best suited to your features

$8.50 and Upward

Spectacles or Nose Glasses

Schulte

"Glasses that Grace the Face"

*17 W. MADISON
*120 SOUTH STATE
*136 NORTH STATE
116 S. DEARBORN
*OPEN till 9 P. M.

Mrs. R. J. Buchanan Got Her Vacation—Because Tribune Want Ads Rented Her Furnished Apartment Immediately!

"I was anxious to rent our three-room furnished apartment so we could get away for the summer. We were anxious to leave and I wanted to get the place leased quickly. A Tribune Want Ad brought me many calls at once and a lease was promptly signed by one of the applicants. We were able to leave on our vacation immediately."

MRS. R. J. BUCHANAN,
4532 North Lincoln Street.

WHEN Mrs. Buchanan decided on a vacation lasting the entire summer she was anxious to dispose of her apartment quickly. So she tried a Tribune Want Ad—and her problem vanished. Out of the number of prospective tenants appearing, she was able to close with one, and leave as promptly as though she hadn't had an apartment on her hands!

This is the regular story with Tribune Want Ads. The people you want to reach are looking for their apartments in the Tribune Want Ad Section. It is the accepted renting medium of Chicago—the one to which nearly everybody turns first. Its unequaled circulation daily and Sunday gives you literally scores of thousands of prospects. Whenever it is a problem of renting, use the paper that is sure to bring the most response. Phone

Superior 0100—Adtaker

CHICAGO TRIBUNE Want Ad Section

BIDS TO UNKINK RIVER PUZZLING WOLFE ADVISERS

Engineers Find Price of Filling Is Erratic.

BY OSCAR HEWITT.

The five specialists of the Western Society of Engineers, selected to advise Commissioner of Public Works Wolfe on the award of the river straightening contract, are reported to have encountered difficulty in agreeing on a report on which they will risk their professional reputations. They were said to be discussing last night whether certain prices of the Great Lakes Dredge and Dock company should not be labeled "unbalanced bidding," which is frowned on both in private enterprises and federal governmental work.

The engineering advisers are J. D'Esposito, engineer of the Union station, Maj. Rufus W. Putnam, formerly U. S. district engineer in Chicago; A. J. Hammond, who prepared a report on Chicago water waste; L. P. Harza, and W. W. De Berard. They worked all yesterday afternoon and well into the evening. They do not expect to finish their task before Saturday.

What Law Provides.

The low bidder on the job is the Central Dredging company. Its offer is $2,569,043. The next bid is that of the Great Lakes Dredge and Dock company. Its price is $2,773,930. The law requires the city contract be awarded to "the lowest responsible bidder." So the commissioner's hesitancy in awarding the contract involves in some way—on which the public has not been informed—the responsibility of the Central Dredging company. Commissioner Wolfe has collected, it is said, considerable information on that subject. Much of this was presented to the five engineers yesterday by Loren D. Gayton, city engineer.

After listening to this information, it is said that the five engineers asked if the bids were in regular form. In canvassing the figures it reported the engineers stopped on the Great Lakes bid for filling. That is the last part of the job to be done. The filling has been divided into two items, an estimated 900,000 cubic yards of general fill and 100,000 cubic yards of top fill.

In the first request for bids on Feb. 6 the Great Lakes asked 93.5 cents a cubic yard for general fill. Another bidder at that time asked 98.4 cents, another 82 cents, another 95 cents and still another 75 cents. The Great Lakes then said that a fair price for the filling job was $841,500.

Changing Bids Offer Mystery.

In the second bidding, July 21, the Great Lakes submitted a price of 30 cents a cubic yard, or a total of $270,000 for the general fill. It is said the five engineers are attempting to decide whether it is financially possible to do the filling at a profit by charging at the rate of 30 cents a cubic yard under the specifications.

On the 100,000 cubic yards of top fill the Great Lakes bid 90 cents a cubic yard last February and 30 cents last month on the same specifications. In February it asked $90,000 for the top fill and only $30,000 now. For both kinds of fill the Great Lakes asked a total of $931,500 in February and only $300,000 now.

"Unbalanced bids" are not considered good business for the firm or person paying the bill where the contract provides for payment as the work progresses. City contracts provide that the contractor shall be paid monthly for 85 percent of the work done. Fifteen percent is withheld as a precaution to insure the completion of the job. Sometimes a contractor and the city disagree on a contract after it has progressed for a certain period. The result is an arbitration or a lawsuit.

The five members of the Western Society of engineers are said to be attempting to determine whether, in the event of a dispute 30 cents a cubic yard for the fill, plus the 15 percent reserve would be sufficent to complete the job, assuming that all the work on it had been done except the filling. In a word, they are trying to decide, it is said, whether 30 cents is a fair bid such as the federal government or a prudent private corporation would accept.

May Hold the Decision.

If the five engineers decide against recommending an award to the Central Dredging company, it will be essential for them to officially determine whether 30 cents is an "unbalanced bid," because the Great Lakes is the second in line for the contract.

If the five engineers decide the Great Lakes has submitted an "unbalanced bid" on filling, then they are up to the point of considering the third bidder, the Construction Materials company. Its price, however, is $3,249,500—which is $475,630 above that of the Great Lakes Dredge and Dock company. The Construction Materials company bid only $3,005,000 last February. It is possible, the engineers may advise the calling for a new set of bids.

Judge from South Foils Plans of U. S. Attorney

New York, Aug. 16.—[Special.]—Continuing to dispense North Carolina justice in New York, Federal Judge Isaac M. Meekins today upset the plans of the United States attorney's office to pay off a valuable witness with age old immunity.

The Carolina judge, sitting on vacation in Manhattan, flayed "gentlemen's agreements" by which confessed criminals become state witnesses on promise that they will not receive jail sentences. He called it "fundamentally unsound."

Ask for Suspended Sentence.

Assistant United States Attorney Wadmond asked that the 90 day sentence given to Jack Berenzweig last Monday he suspended. Berenzweig was head of the bankrupt Franklin Silk Mills of Paterson, N. J.

On his testimony Louis Taback and George Wenger, both of Paterson, were convicted of conspiracy to withhold $20,000 worth of goods from the receiver in the $250,000 bankrupt case of the Franklin Mills.

Taback received a year and a day in Atlanta penitentiary. Wenger got six months.

Mr. Wadmond told Judge Meekins no promises had been made to Berenzweig. However, he said, Berenzweig had been a great aid to the prosecution and this, Mr. Wadmond contended, warranted leniency.

Judge Meekins thought otherwise. He said:

"If I were a prosecutor and a guilty man came to me with his testimony I'd promise him immunity in such a way that he would have to tell the jury about it so the jurors might consider the agreement in weighing his testimony.

"My experience has been that when witnesses guilty of complicity say they have been promised immunity or freedom from imprisonment jurors are likely to discount their testimony and acquit, whereas when they testify that no promises has been made jurors believe they are telling the truth and convict.

"Only last week I had before me two former prohibition agents accused of accepting bribes. The bootleggers on the stand admitted they had been promised immunity and the defendants were acquitted."

"I am told Berenzweig, who testified for the government, aided in breaking up a group of conspirators through convictions," Judge Meekins continued.

"You know he did it to save himself. I am asked to let him go scot free. I'll not do it. No! I will not do it!" and Judge Meekins banged his gavel several times in anger.

SUES CHICAGO FOR $2,160,000 BILL FOR LIGHTING

Filing of a suit for $2,160,000 against the City of Chicago was ordered by trustees of the sanitary district yesterday to collect delinquent bills, with interest, for electric current furnished to the city for lighting from Dec. 1, 1924, to July 31, 1928.

Trustee Henry A. Berger, on whose motion the law department was instructed to act, explained the suit was for lighting streets and city buildings. Some bills have been paid by the city, he said.

In addition to the bill for the period between 1924 and 1928 the drainage board has a judgment against the city for $1,135,000 for electricity used by the city from Dec. 1, 1920, to Nov. 30, 1924.

SHIP TO SHOW QUICK WAY FOR UNLOADING COAL

The maiden trip of the Young, one of the largest of the coal ships with automatic unloading machinery, arrived at its dock in the Chicago river last night with a cargo of coal shipped here from Toledo. In the hold the ship carried 8,000 tons of coal billed to the Maine Coal company which can be unloaded in six hours.

Formerly it took seven days to unload a similar cargo from the old coal boats using two derricks equipped with clam shells. The speed in unloading the new ship is attributed to the drag line scrapper system with which it is equipped, consisting of a chain of buckets which scoop up the coal and deposit it on a belt conveyor.

Coal shipped by train to Toledo from the mines and then by boat to Chicago is quicker by three days than when shipped on an all rail route, according to J. C. Hoskins, manager of the Marine Coal company. The shipping price is less by fifty cents a ton when shipped that way, he said.

RELEASED AFTER FIRE PROBE.

Samuel Nordemberg, owner of a bagrage repair shop at 400 North Clark street, which was burned early yesterday, was released last night after an investigation of the blaze by Fire Attorney Scott M. Hogan. Nordenberg was held after Chief Anthony McCahill found that an explosion caused the fire.

CHINA LAUNCHES FIRST WARSHIP IN BID FOR POWER

"Big Navy Will Win Us Justice": Chiang.

BY JOHN POWELL.
[Chicago Tribune Press Service.]

SHANGHAI, Aug. 16.—The Chinese Nationalists today launched their first destroyer. It was the first war vessel built since the 1911 revolution, and while, in translation, the ship's name means "Peace," in commemoration of the recent Nationalist victory, the speeches delivered by Nationalist officials at the launching exercises today were anything but peaceful.

Gen. Chiang Kai-shek, speaking in behalf of the Nationalist government, said it was China's intention to construct 60,000 tons of warcraft within the next ten years.

Need Navy to Get Justice.

"Today marks the beginning of construction and improvement of the Chinese navy," he said. "We must build more tonnage and restore our naval power and prestige. We are building at least 60,000 tons of new, modern ships in the coming ten years. If our naval officials and sailors strive to the utmost we can ultimately make China a first class naval power, thereby gaining justice and equal treatment in the family of nations, which is the only way we ever will achieve equality."

Silent on Wang's Note.

[Chicago Tribune Press Service.]

NANKING, China, Aug. 16.—The officials of the Nationalist government here refuse to divulge the contents of Foreign Minister C. T. Wang's note to the Japanese foreign office regarding the Sino-Japanese crisis pertaining to China's termination of the Japanese commercial treaty. Nationalist foreign office officials, however, say it is their intention to stand pat and not withdraw their note.

Since the Japanese insist that their treaty still is effective, the Sino-Japanese situation thus is deadlocked, causing the circulation of rumors here that China may break off relations with Japan, asking Japan to withdraw its minister and consuls, similar to the present status of China and soviet Russia.

Definite announcement came from Tokio this afternoon that Japan intends to retain the third division of troops in Shantung province the coming winter, having dispatched the engineering corps to Tsingtao to construct winter quarters. The sixth division was ordered withdrawn.

To Revise Treaty?

LONDON, Aug. 16.—(AP)—An Exchange Telegraph despatch from Tokio says that the Chinese minister called upon the Japanese foreign office today and intimated the willingness of the Nationalists to withdraw their notice of treaty abrogation and to proceed to revision of the treaty.

(No further affirmation has been received of the report that the Chinese minister is negotiating a peaceful settlement of the Japanese treaty problem. The report controverts all advices obtainable from Nationalist headquarters in Nanking.)

ICE this delicious coffee *that lets you sleep*

WHAT's more refreshing in summer than a glass of iced coffee for supper? Yet many people hesitate to drink it because coffee keeps them awake. But you can drink it if it's Kaffee Hag Coffee.

Kaffee Hag Coffee is a blend of the finest coffees—with 97% of the drug caffeine removed. You don't miss a thing. But it will not keep you awake. Try this wonderful coffee. Think how much better it is than substitutes! At dealers. Full-pound cans. Steel cut or in the bean. Order a pound today.

Now a Kellogg product

KAFFEE HAG COFFEE

Not a substitute—but REAL COFFEE—*minus caffeine*

Last Excursion of the Season to NIAGARA FALLS

$10.00 Round Trip

Saturday, August 25th

SPECIAL TRAIN

Lv. Chicago, Dearborn Station	Aug. 25th	5:00 p. m.	(Cent. Time)
Lv. Chicago, 47th Street Station	Aug. "	5:10 " "	"
Lv. Chicago, Englewood Station	Aug. "	5:15 " "	"
Lv. Hammond	Aug. "	5:40 " "	"
Lv. Gary	Aug. "	6:00 " "	"
Ar. Niagara Falls	Aug. 26th	8:00 a. m.	(East. Time)

RETURNING

Lv. Niagara Falls	Aug. 26th	5:00 p. m.	(East. Time)
Ar. Chicago	Aug. 27th	6:00 a. m.	(Cent. Time)

Tickets Good in Chair Cars and Coaches Only
Dining Cars Serving All Meals

Information, Tickets, etc., Call, Write or Telephone
144 South Clark Street—Harrison 4500 : Dearborn Station—Harrison 9830
JOHN MALONEY, Ass't Gen'l Passenger Agent

Wabash

SENSATIONAL FUR COAT SALE!

MANUFACTURER'S OUTPUT SOLD TO YOU AT LESS THAN 50c ON THE DOLLAR!

This great sale made possible by our direct connections with the largest wholesale furriers in New York. 93 fortunate women will effect savings of a lifetime in this phenomenal event. All new models. Due to the low price these coats will be sold for cash only. On Sale TODAY and SATURDAY.

Actual values to $175

$69

Only 93 to Sell

75 NORTHERN SEALS
4 BEIGE CARACULS
1 GOLDEN MUSKRAT
1 KID LEOPARD
1 NATURAL OPOSSUM
5 WOMBAT COATS
6 CALFSKIN COATS

Such lavish trimmings as Fitch, Mink, Ermine, Squirrel, Red Fox and Brown Fox.

OPEN TONIGHT AND SATURDAY UNTIL 8 P. M.! COME EARLY!

Every Coat Guaranteed
Free storage until you are ready to wear the coat.
None Sold to Dealers
C. O. D.—No Will Calls—No Approvals—All Sales Final.

COLEN'S SAMPLE FUR HOUSE
Room 523—5th Floor
115 South Dearborn Street

13 MORE SHOPPING DAYS IN AUGUST

THE AUGUST SALES AND SELLINGS

SHOES All regular lines reduced

FURNITURE For every room in the house

FURS In the new Fur Rooms

Doeskin Gloves Domestic Rugs Frames and Framing

Nursery and Kitchen Furniture, Infants' Chinchilla Coats

White and Gold China Draperies and Upholstery Fabrics

Marshall Field & Company

CARSON PIRIE SCOTT & CO

HIGHLIGHTS

In autumn fashions are the gleaming tones of lustrous satin frocks. They lend distinction to the lines of Apparel Petite frocks which have been created for the shorter woman. The softly flaring skirt and the simple trimming of fagoting are important Autumn notes in the frock sketched. Blue, tan or black.

$45

Fourth Floor, Bridge.

AUTUMNAL

Tones creep into the new modes as colors soften and styles, even in sportswear, adapt themselves to the more formal aspect of Fall days. A two-piece frock of fine natural jersey is banded in two shades of blue, rust or violet.

$27.50

Fourth Floor, South, State.

MANN'S RAINBO
Sea Food Grotto
"If it swims, we have it"
117 South Dearborn Street
NEXT DOOR TO THE FAIR
Delightfully Cool
Large variety of delicious hot weather suggestions sensibly priced
PLATE LUNCH, 50C
Chicago's Greatest Food Value
WHOLE BROILED LOBSTER WITH JULIENNE POTATOES. $1.50
Served with Chili Sauce and Melted Creamery Butter

Chicago Daily Tribune
THE WORLD'S GREATEST NEWSPAPER

FOUNDED JUNE 10, 1847

ENTERED AS SECOND CLASS MATTER JUNE 9, 1908, AT THE POSTOFFICE AT CHICAGO, ILL., UNDER ACT OF MARCH 3, 1879.

All unsolicited articles, manuscripts, letters and pictures sent to The Tribune are sent at the owner's risk, and The Tribune expressly repudiates any liability or responsibility for their safe custody or return.

FRIDAY, AUGUST 17, 1928.

THE TRIBUNE OFFICES.
CHICAGO—TRIBUNE SQUARE.
NEW YORK—512 FIFTH AVENUE.
WASHINGTON—815 15TH BUILDING.
BOSTON—710 CHAMBER OF COMMERCE BUILDING.
ATLANTA—1335 HURT BUILDING.
LONDON—72-76 FLEET STREET, E. C. 4.
PARIS—1 RUE SCRIBE.
BERLIN—1 UNTER DEN LINDEN.
RIGA—ROSENSTR. 13/8.
ROME—GALLERIA COLONNA (SCALA A).
VIENNA—6 ROSENBURSENSTRASSE.
WARSAW—PLAC KRASINSKA 6.
GIBRALTAR—HOTEL CECIL.
PEKING—GRAND HOTEL DES WAGON-LITS.
SHANGHAI—4 AVENUE EDWARD VII.
TOKIO—MORIMURA BUILDING, HIBIYA PARK.
MEXICO CITY—HOTEL REGIS.
PANAMA CANAL—HOTEL TIVOLI.
SPECIAL REPRESENTATION.
SAN FRANCISCO—742 MARKET STREET.
LOS ANGELES—TIMES BUILDING.
SEATTLE—WHITE HENRY STUART BUILDING.

THE TRIBUNE'S PLATFORM FOR CHICAGOLAND

1. *Make Chicago the First City in the World.*
2. *Start the Subway.*
3. *Electrify the Railroads.*
4. *Abolish the Smoke Pall.*
5. *Grade Separation on Through Streets and Boulevards.*

NO COMPROMISE WITH POLITICAL CRIME.

The primary election of April 10 left no doubt as to the purposes of the voters in Cook county and the state at large. They were after a gang to destroy it and so far as the candidates for important office were involved this was done. The voters responded to the record of protected crime and vice, of bombings, murders, racketeering, kidnaping, and extortion by sweeping the combinations of politics and crime into the sewers.

That was the major purpose, but the intricacies of party elections prevented it from going from top to bottom. The uprising was spontaneous rather than organized. It was a breaking out of pent up indignation which operated so far as the issues were perceived. It did not, however, reach into the core of organization politics. It did not get down to the part of the ticket where the party gets its control. There politics as organized for dealing with rascality, lawlessness and corruption retained its command of party machinery by electing its men.

In consequence the situation now is one in which the management of the Republican party in Cook county is in the hands of the men responsible for the outrages against which the voters arose. Their candidates were licked and they themselves were run out and discredited except as to control of the party organization. It remains with them.

Such a situation cannot be made tolerable in the conduct of the campaign for the election. The candidates who were nominated because of this revolt against crime and corruption cannot put themselves under such management without betraying the people who nominated them and nullifying the issue from which they benefited.

It would be an absurdity. It would be a coalition of the victim of a bomb and the patron of the bomber. The alleged champion of decent government would be under the wing of the associate of crooks. The fellows who conspired to produce gang terrorism, a stolen election and the dominance of protected and exploited crime would be managing the campaigns of the candidates who are declared against the disgrace and dishonor of the local Republican management.

Some of the men in the Republican management are under indictment charged with conspiracy for murder, assault and kidnaping. More may be indicted. The investigation is going deep into the acts of the criminal combinations in Republican politics.

If common sense and common decency do not show the Republican candidates the impossibility of making compromise, political arrangements and working alliances with the elements they defeated political prudence should. It is a gang management and its price has been and will be a gang price.

THE CHURCH IN POLITICS.

In his reply to Dr. John Roach Straton, Gov. Smith may be accused of falling back upon a matter of form and of insisting upon a condition which Dr. Straton's church trustees have made it impossible to meet.

The objection is not sound. Gov. Smith is entirely right in refusing to allow Straton to exploit his offense and elevate his importance through a great public debate with a presidential candidate. Straton, though given much newspaper publicity, has no claim to such an honor.

Gov. Smith is entirely right, also, when he insists that if he is to meet Dr. Straton at all it shall be in the place in which Straton's denunciation took place and before the congregation to which it was delivered.

It is true the trustees of Straton's church now refuse to permit Gov. Smith to face his accuser within its precincts. Their reluctance is too late for our respect. If it is improper for Gov. Smith to answer Straton's charge in a church, it was improper for Straton to make it there.

The issue is no matter of form. It raises precisely the question THE TRIBUNE has been asking in repeated editorials: Is the pulpit a fitting place for politics? Is the church a church or a forum of political discussion? Our political preachers cannot have it both ways. Either the church is to have our respect as a place sacred to religion or it is merely a meeting place.

We would respect and share the objection of any churchman against a discussion in his church of the political conduct of any candidate. But if church officials have permitted their pastor to use his pulpit for discussing the political conduct of a candidate they are in no position to refuse the candidate the right to reply there.

This controversy illustrates aptly our objection to political clericalism, an objection that is in no wise weakened by the argument that politics, and especially prohibition politics, involve moral issues and that therefore the church and the preachers must deal with them. That argument repudiates the American distinction between church and state. It is the function of the church and clergy to deal with morals as morals and not with political action because it may have a moral implication. There is very little action that hasn't a moral aspect, but that does not make the church a political agent. The function of the church is to address the conscience, not to organize or direct political action to compel it. That system has been tried, but the American people have refused it, and, we think, will not adopt it now. Prohibition bigotry would like to try all men in its own tribunal and then turn them over to the secular arm for such punishment as prohibition bigotry deems fitting. It is not a system mankind looks back to with approval or one which the American people are likely to adopt.

THE SHIPS FIRST.

President Coolidge took the occasion of his talk to the Wisconsin American Legion at Wausau to speak of the peace treaties which fourteen nations are about to sign in Paris, Mr. Kellogg, whose negotiations with Briand of France resulted in these general agreements, will soon be sailing to act for the United States in the ceremony of signature.

The President is aware that certain inferences are drawn from the fact that the American state department is responsible for this new combination of nations in an enterprise of peace. Possibilities and probabilities are viewed here at home and abroad. The United States is the master of ceremonies by which the nations pledged each other that they will not resort to war. What further does this imply or require?

Mr. Coolidge at Wausau said that for the United States to "disregard the science of national defense would expose it to the contempt of its citizens at home and of the world abroad." He said the United States would continue to base its army and navy on what was believed to be the requirements of national security.

The activities of the Boulder dam promoters in the senate this year caused the navy bill to fail. It was crowded out and did not get to a roll call. This fact is misconstrued abroad. It is suggested in Great Britain that the senate delayed action on the navy appropriations to await the outcome of the peace negotiations. That is, the ordering of the fifteen new cruisers was contingent on the war outlawry. The program would be abandoned if Mr. Kellogg was successful in getting the signatures of the nations he had approached.

In the United States the organized pacifists who exerted such influence in Washington this year in reducing the navy appropriations will take the same view. At home and abroad it will be contended that the United States in bringing the nations together for the renunciation of war has obligated itself not to increase the size of its navy.

Mr. Coolidge and Mr. Kellogg, aware that this moral stipulation will seek attachment to the treaty, have taken some pains to clear up the situation so far as possible before Mr. Kellogg sails, but to be safe as to the navy bill there is only one procedure which will be trustworthy. That is for the administration to insist that the appropriations be passed by congress before the treaties are given the senate for ratification.

Otherwise it will be held that the navy bill is inconsistent with the part America took in offering peace to the world. The appropriations will be said to be injurious to the spirit of the treaties. The United States will be condemned as morally wrong. The passage of this navy bill, which was delayed by a treasury raid, should be the condition precedent to the ratification of the treaties.

A STREET WHERE NONE IS NEEDED.

The rapid development of the McKinlock campus of Northwestern university leaves little doubt that within a few years the entire plot will be covered with the buildings of the university and associated institutions. The McKinlock campus straddles the eastern end of Superior street. The traffic on that section of the street is not heavy, is never likely to become so, and could be diverted with little or no inconvenience a block north or a block south.

The McKinlock campus is destined to be, if it is not already, one of the most attractive architectural groupings in the city. It is situated in one of the most conspicuous sections of Chicago and it will be even more conspicuous when the outer drive bridge increases the flow of traffic at the southern end of the Lake Shore drive. As long as Superior street remains to destroy the unity of the campus, much of its potential charm must be lost.

The city council should vacate the street without delay. Here is a public improvement which will greatly enhance the beauty of the city at no expense whatever to the city treasury.

THE PALE FACE OF DOUBT.

Gov. Al Smith is at home to southerners these days. Little is known of what he does to calm them, reassure them, win them or send them away happy. The pilgrimages to Albany obviously are perplexed. Such a distinguished visitor as Senator Carter Glass of Virginia makes it a condition that he be protected from the reporters and, Gov. Smith respecting his wish for privacy, the correspondents do not know whether the Virginian talked of the fourteenth amendment in Harlem or the eighteenth in the Tidewater and Piedmont.

Josephus Daniels of North Carolina, former secretary of the navy, did not care for privacy and the reporters learned that he wanted the governor to get dry enough to permit the south to keep away from Mr. Hoover. The south is enjoying a political perplexity, about the first one the Democratic party has given it since the days of Stephen A. Douglas. For seventy years it has known how to vote and now it doesn't.

Editorial of the Day

WE ACCEPT REALITIES AND THE LEAGUE.

[Birmingham (England) Post.]

It is to be noted that the Kellogg treaties contain no positive obligation—merely a permission—to act against covenant-breakers. Mr. Kellogg has not managed in ten months what the league has failed to manage in ten years. But with all that admitted, the new treaties seem to us still to be worth while. They bring America into a close relation with European realities. They are tantamount to an acceptance by America, not indeed of the league covenant, but of the general principles on which the league covenant rests.

It may be that the Kellogg treaties will add to the world's sense of security and so promote the cause of disarmament. If so, league members will be the first to rejoice. But it is at least as probable that excessive expectations will lead to bitter disappointment; that the Kellogg treaties will be blamed—as the covenant has been blamed—for not working miracles. This problem of world peace is as difficult as it is important. The wise man will not hope for too much too soon.

How to Keep Well By Dr. W. A. Evans

To the limit of space questions pertaining to hygiene and prevention of disease will be answered in this column. Personal replies will be made to inquiries, under proper limitations, when return stamped envelope is inclosed. Dr. Evans will not make diagnosis or prescribe for individual disease.

[Copyright: 1928: By the Chicago Tribune.]

WHAT TO DO IN CASES OF SNAKEBITE.

EACH year correspondents send me newspaper clippings recording fatalities from rattlesnake bite. As a rule, these are Associated Press stories, and are repeated in many papers. I have received clippings from, say, a dozen papers, each telling the same story of the same fatality. Most of these stories relate to children. The combination of a large rattlesnake and a child coming together in a rural district far removed from doctors and antivenin is a bad one.

There are certain facts about snakebite that we can consider as fairly definitely established. These are: Whisky and other alcoholic beverages are in no proper sense an antidote, cure or remedy for snakebite. Its use in large doses as such is likely to cause death from acute alcoholism. Nor is it a preventive.

Few rattlesnakes can inject a dose of poison large enough to kill a man. Not very many can inject enough to kill a child. There are exceedingly few moccasins or other snakes that can inject a fatal dose in either a man or child.

Jackson and Harrison give the fatal dose for a 20 pound dog as being between one-thirtieth and one-fifth of a grain. The fatal dose, on this basis, for a man weighing 160 pounds, is about one-third grain to one and a quarter grains of the active principle of the poison. While the poison sac of the snake may hold more than that only a small part of the poison in the sac finds its way into the wound.

The best treatment is to slash the skin freely around the wound. The poison should be sucked from the cuts by means of an ordinary breast pump. If this is not at hand a suction pump can be improvised with a glass and flame to heat the air within it before the glass is applied. Sucking the wound is efficacious and safe. The quicker the slashing and sucking is done the better. However, the poison can be made to ooze out of the wound for more than twenty-four hours after the time of the accident.

A tourniquet may help to prevent absorption. However, if left on long without periodic loosening it may cause gangrene. Antivenin is efficacious. It has power to neutralize the poison in the wound. Permanganate, rubbed in the wound, may harm the local tissues unduly.

To overcome the shock warm drinks and heat to the feet and back are useful. To overcome the fright and mental agitation, morphine is used. It is better than a dead drunk for the [illegible].

Incidentally, most varieties of snakes are useful, they are not poisonous, and they should not be killed.

BLOODSHOT EYES.

R. G. writes: I have been nearsighted for the last three or four years. Is there any cure for this? Will an operation overcome the affliction? I wear glasses most of the time, but I do quite a bit of reading, and my eyes are bloodshot and red and my eyelids feel strained. Can you advise anything for this?

REPLY.

My guess is your glasses do not suit your eyes. You should wear properly fitted glasses. Your work may need some readjusting. You can judge of that after you have become accustomed to your new glasses.

CORRECT WEIGHT.

Miss M. T. writes: My sister is 16 and is 5 feet 2 inches tall. I am 22 and 5 feet tall. How much should we weigh?

REPLY.

Your right weight is about 116 pounds. A 16 year old girl should weigh about the same as a 22 year old girl who is two inches shorter. In other words, at that age two inches and six years come to about the same weight. However, something depends on the build of the two girls. A long bodied girl should outweigh a long legged girl, and a big build girl should weigh more than one with small bones.

FRIEND OF THE PEOPLE

Letters to this department must be signed with names and addresses of writers.

RELIEF SOON.

Chicago, Aug. 12.—[Friend of the People.]—When will the alley south of Monroe between Laramie and Lockwood avenues be paved? Why has it not been paved?

Auto owners are much inconvenienced and garbage collectors avoid it as much as possible. J. G. R.

An improvement company has entered into a private contract with the property owners to pave the alley in the block between Monroe and Adams streets, Laramie and Lockwood avenues, and permit has been authorized to said contractors to do this work. The alley will be paved during the summer.
EDWARD J. GLACKIN,
Secretary, Board of Local Improvements.

AGENCY FEES.

Chicago, Aug. 12.—[Legal Friend of the People.]—Several weeks ago I made a payment of $5 to a well known employment agency with the understanding that it would be returned to me if I did not secure a position. I was unable to secure a position through the agency. Therefore I requested that the payment be returned. I have repeated this request by telephone calls, calls at the office and by letter at frequent intervals ever since that time. Each time I made the request they promised to send a check for the amount in a few days, but I did not receive the check.

What would you advise me to do to make them refund the payment? B. S.

Section 4 of the act relating to private employment agencies is, in part, as follows: "A registration fee not to exceed two dollars may be charged by such licensed agency when such agency shall be at actual expense in advertising such individual applicant, or in looking up the reference of said applicant. No licensed person or persons shall, as a condition to registering or obtaining employment for such applicant, require such applicant to subscribe to any publication or exact any other fees, compensation or reward, other than the registration fee aforesaid, and a further fee, the amount of which shall be agreed upon between such applicant and such licensed person to be payable at a time such as may be agreed upon in writing, but the further fee aforesaid shall not be received by such licensed person before the applicant has been tendered a position by said licensed persons."

Violations should be reported to the chief inspector of private employment agencies, Transportation building, Chicago.
TRIBUNE LAW DEPARTMENT.

A LINE O' TYPE OR TWO

How to the Line, let the quips fall where they may.

AND another thing! While the mimic war is going on over London and airplanes are dashing hither and thither and letting go confetti bombs on our favorite city, we want the war to keep away from our favorite walk. They can bomb the Strand all they please (the Strand is to London what the Bowery is to New York, only there are more Americans in the Strand than there are in the Bowery. Oh, there are more Americans in the Strand than there are in America. Oh, many more.)

But come on and walk down the Mall, with St. James park on the left. The young prince (they always call him that, even though he's 32 years old and has fallen off his horse 32 times) will come riding down the bridle path with that smile that makes everybody love him, and maybe the prince's papa will be riding along, too (God save the king), and you'll get quite a kick out of it. Then you walk on to St. James Palace, the official residence of the king (done at our Court of St. James), but he never lives there. And if you're there at half-past 10 in the morning you will see them changing the guard, and it's a grand sight.

The band plays airs from the "Mikado," or "Pinafore," or "Stars and Stripes Forever," or "Washington Post," or "The Sidewalks of New York." No hands across the sea or blood is thicker than water hooey intended. The bands of the household guards know what music they like and they play it regardless. Ah, you should have heard the band of the Welsh Fusiliers playing "Stars and Stripes Forever" as it led the way up the hill from the Horse Guards' Parade on the king's birthday at the Trooping the Colour. (No, not the "trooping of the colors" as you Americans always call it. It's "trooping the colour," and it's their trooping and their colour and they can have it that way if they want to.)

When the band of the Welsh Fusiliers marched off the Parade that day playing "The Stars and Stripes Forever," with the June sunshine flashing from the bayonets and the white belt straps and the red coats of a thousand straight young guards—well, we just wanted to wave our hat and give three rousing cheers, but we knew it wouldn't quite do, so we merely echoed the English standing all around us and said, "Not bad! Not half bad!"

We'll tell the cockeyed world it wasn't half bad. It was a great, gorgeous, thrilling thing! But we started out on a walk along the Mall and here we are away over on the Horse Guards' Parade on the king's birthday. Oh, well, that's the trouble with London. You start out for a walk and you never know where you're going to wind up.

TOO WELL.

Love should be a lamp to light
Your path, lest you should stray;
And not a raging fire to burn
Your soul away!

Love should be a dim, white peace,
A quiet. . . . That were best!
It should not be this crimson pain,
This wild unrest.

Love should be as calm and sweet
As peal of chapel bell;
But what is that to one who loves
Too well—too well?

MARGARITA JOSEF.

Lucky Al!

Dick: Things are looking up for the Happy Warrior. William Allen White has withdrawn his retraction and the Rev. Straton says, "No one can prevent my hiring a hall." Jo Jo.

Oh, Splash! Oh, Joy! Or the Enraptured Reporter in Dog Days.

[*From the Midlothian (Ill.) Voice.*]

The Mesdames Keleher, Jane Keuch, and Clemens returned from Barron Lake Tuesday. This time Mrs. Keleher got nerve enough to go into the water and did the waves come up when all three went in together. Mrs. Keleher won the race (crawling on sand) across the piers. These same mermaids are going again next week and expect to graduate in the swimming line by the time they get back. Mrs. Keuch is an expert floater and Mrs. Clemens can't do a thing.

Now, the Dam Is Not There by a Dam Site.

Dick: It seems from his letters that on June 4, 1918, Dr. Hoover was for beer, but a lotta water has gone over the old dam since then. OLD SOAK.

MY IDOL'S FEET ARE CLAY.

My idol's feet are clay,
And so are mine;
A woeful thing to say
My idol's feet are clay,
But true in many a way,
By many a sign;
My idol's feet are clay,
And so are mine.

SADIE SEAGRAVE.

"AT THE YELLOW BUILDING of the New Haven road today it was said that the steady summer tourist traffic reached its sapex Saturday night."—*New Haven Evening Journal.* The inspired compositor of the New Haven *Journal* had probably been reading in the August *Plain Talk*, where the enterprising town of Frederick, Md., got tired of telling people that the story of Barbara Frietchie was the bunk, and in 1927 built a Barbara Frietchie house out of new bricks, furnished it with antiques from Grand Rapids, installed a souvenir booth, and in four months admitted 16,000 tourists at 25 cents a head. If that isn't a sapex, what is it?

No Use! She'll Be Peeking in the Glass and Waving a Lipstick and—WHAM!

Mr. Little: Driving a car is getting more dangerous every day, what with the general run of bathing girls on the streets and now this stockingless fad rampant. If I have to drive along the lake shore any more I am going to get a chauffeur; a lady chauffeur. DERCE.

Which Settles the Farm Question.

(*From Phil Kinsley's piece in* THE TRIBUNE.)

One of Mr. Hoover's favorite illustrations is the standardization of nuts and bolts. Before he took hold of this through cooperation of manufacturers there were many different sizes and kinds of nuts and bolts. They have been so reduced and standardized that if a farmer loses a nut from a machine he can borrow one from a neighbor, instead of wasting time sending to the factory.

The Third Bench North of the Goethe Statue in Lincoln Park.

Dick: Now, the last time I saw him was Easter Sunday, near the Drake, until last week one day. Can't you do me a good turn and save my life? I'll blow two weeks' pay to be at the same place at the same time, even without an introduction. Gosh, Dick, think up some subtle fashion of finding out where Cobb Hall will spend his two weeks' vacation. THE LITTLEST O.

OH, WE HAVE A SPLENDID SUGGESTION for the committee in charge of the notification of Senator Curtis at Topeka tomorrow. There'll be bands there, and as Sen. Curtis is of Indian descent (*"From Wigwam to White House." All book stores*), after he accepts the nomination (if he does accept) have the bands play some popular Indian music—"Tammany," for instance. How delighted Sen. Curtis will be, to be sure! R. H. L.

RUINING THE PARTY'S RECORD

FROM THE TRIBUNE'S COLUMNS

65 YEARS AGO TODAY.

AUGUST 17, 1863.

CAIRO.—Gen. John A. Logan made a speech to one of the largest outdoor audiences ever assembled in Cairo. Gen. I. N. Haynie was chairman and N. H. Morris secretary of the meeting.

WASHINGTON, D. C.—The latest news from Charleston is from C. C. Fulton, and he says the Union forces are daily shelling the rebel batteries.

CAIRO.—Gen. A. Asboth, lately commanding this district, has been relieved by an order from Maj. Gen. Grant and Gen. A. J. Smith is named as his successor.

MEMPHIS.—Gen. Bragg is said to be at Chattanooga with 25,000 men and is reported to have lost 10,000 men by desertion in his recent retreat.

CINCINNATI.—Brig. Gen. Thomas Welch, commanding the first division of the ninth army corps, died here of congestive fever contracted in the Mississippi campaign.

CHICAGO.—The committee on enrollment appointed under the resolution of Ald. Comisky to hear cases under the draft organized by electing Mayor Sherman permanent chairman and Ald. Bond, clerk. Those present were the mayor and Aldermen Comisky, Sheridan, Hottinger, Roberts, Ulrich, Bond, Leckner, and Gallup.

30 YEARS AGO TODAY.

AUG. 17, 1898.

STAUNTON, Ill.—State Senator Hampton W. Wall, probably the wealthiest man in Macoupin county, and prominent in Democratic politics, was shot and killed by Otto Mattias. The killing was done with a shotgun and resulted from a dispute with the Schadlich family over a horse Wall had captured in his pasture. During the quarrel Mrs. Schadlich went to the house and procured the shotgun, which she gave to young Mattias, who at once fired.

NEW YORK.—After a chase which extended all over New Jersey and most of the City of New York, George M. Pullman Jr., son of the late sleeping car magnate, managed to find a parson who would marry him to Miss Lynne Fernald, daughter of J. W. Fernald, 4434 Greenwood avenue, Chicago. They were married secretly by the Rev. J. M. Neifert, 316 West 57th street.

PONCE, Porto Rico.—Spanish soldiers are putting American sympathizers to the machete, ninety inhabitants of the village of Ciales having been slain for raising the American flag.

HONG KONG.—Manila was captured on Aug. 13 by the combined naval and land forces. The fleet opened fire at the Malate fort and Spanish trenches at 9 o'clock in the morning, and the firing continued for two hours, with no response on the fleet but a heavy fire on the troops. Seven thousand prisoners were taken, with 12,000 rifles and unlimited ammunition. Eight Americans were killed and fifty wounded. The Spanish loss was much greater.

CHICAGO.—Miss Nina Hall, daughter of Mr. and Mrs. James T. Hall, 4341 Oakenwald avenue, and C. Furness Hately of New York, formerly of Chicago, will be married at St. Paul's church on Aug. 24.

10 YEARS AGO TODAY

AUGUST 17, 1918.

WAR NEWS.—Although the front from the south of the Somme past Chaulnes and running through Roye to Noyon has been studded with fresh enemy reinforcements and innumerable guns, the Germans nevertheless again have been forced to give ground. French and Canadian troops between Goyencourt and Laucourt, on a front of about three miles, have fought their way west of Roye until they are at the door of the town, a keystone position of the German defense in Picardy. The Franco-British advance on Roye in the last 24 hours has been over a front of about eight miles to a depth varying from half a mile to a mile and a half.

LONDON.—British aviators, working with the navy from Aug. 8 to Aug. 15, dropped sixty tons of bombs on German docks and airdromes in Belgium, the admiralty announced.

PARIS.—The allies' booty in prisoners and guns, which now is officially reported at 70,000 men and 1,700 cannon since July 18, is the biggest haul the allies have made since the war began. The German losses since that date are estimated at 360,000 men killed, wounded and prisoners.

VOICE OF THE PEOPLE

Writers should confine themselves to 200 or 300 words. Give full names and addresses. No manuscripts can be returned. Address Voice of the People, The Tribune.

THE IMMIGRATION ISSUE.

Hubbard Woods, Ill., Aug. 15.—Mr. Hoover in his speech of acceptance says he favors the repeal of the national origins provision of the 1924 immigration law because under it the quotas cannot be ascertained "accurately and without hardship." What does he mean by hardship? There is no more hardship in national origins quotas than the 1890 foreign born or any other quotas. The only hardship is that such an unfair quota as that of Germany under the 1890 basis, 31 per cent of our quota immigration, would be reduced to 16 per cent because Germany has contributed 16 per cent of our population. The hardship, therefore, is that certain alien groups in this country are offended. This is the only hardship Mr. Hoover can have in mind.

As for accuracy, it is true that the national origins figures are not exact. Yet Mr. Hoover signed a letter on Jan. 7, 1927, which he later tried to recall, stating that further investigation "would not substantially alter the results." Mr. Joseph A. Hill, the census expert in charge of the national origins study, has testified before the senate committee on immigration that the results are close to accuracy. Mr. Hoover, secretary of commerce, in January, 1927, and the census experts do not agree, therefore, with Mr. Hoover the candidate.

Mr. Hoover demands, apparently, exactness in the origins figures but is willing to accept 100 per cent inaccuracy in the 1890 foreign born figures. Mr. Hill testified before the senate committee that it was not possible to tell exactly how many of the 1890 foreign born were born in such countries as Germany, Jugo-Slavia, Czecho-Slovakia, France, Austria-Hungary, Bulgaria, Roumania, and Poland for the reason that those countries have changed their boundaries or have been created since 1890. The 1890 foreign born system is therefore not exact even as to the countries of birth. But it is worse than inexact, it is totally arbitrary as a representation of our entire population. The 1890 foreign born system divides immigration on the proportions of foreign born 38 years ago and results in giving Germany 31 per cent of our immigration when it has contributed 16 per cent of our poulation and gives the British 20 per cent of our immigration when they have contributed 44 per cent of our population; It is, therefore, 100 per cent inaccurate as to both these quotas.

It is clear, therefore, that the main source of strength of the 1890 foreign born basis is that it pleases alien minded blocs.

On July 12 Mr. Frederick Schrader, the editor of The Progressive, a magazine devoted to the German element in the United States, and to the purposes of the Steuben society, went with a delegation to Mr. Work, Mr. Hoover's manager, and stated that 95 per cent of the German-Americans would vote for Hoover but added that they were against national origins. On Aug. 5 the Republican headquarters in Washington issued a statement, copying an editorial of The Progressive, stating that Hoover had not been anti-German or pro-British. A little later The Progressive stated that Mr. Hoover would come out against national origins. Mr. Hoover did come out against national origins.

Mr. Hoover is after the German vote, and to get it he is advocating an unfair and arbitrary quota basis which discriminates against immigration which speaks our language and in favor of immigration which does not speak our language, a basis which cannot last. The result of the defeat of national origins will be to throw the whole quota basis into jeopardy and endanger all restriction of immigration.

EDWARD R. LEWIS.

INTERPRETING HOOVER.

Chicago, Aug. 14.—It was with considerable surprise that I read in THE TRIBUNE editorial on Monday that Herbert Hoover favors the repeal of the immigration law. In his speech accepting the Republican nomination for President Hoover called attention to the benefits of immigration restriction. Declaring that no tariff or immigration law can be perfect, he added: "We shall amend the immigration laws to relieve unnecessary hardships upon families." This would not violate the principle of restriction, but merely rectify and adjust family ties broken by legal red tape. His real attitude toward immigration restriction is contained in the brief sentence: "The basis now in effect carries out the essential principle of the law and I favor repeal of that part of the act calling for a new basis of quotas." Thus Hoover is for the law as it now operates and against fixing new quotas. RALPH W. MILLER.
440 North St. Louis avenue, Chicago.

EBERT AND THE GERMAN REPUBLIC.

Chicago, Aug. 15.—That very friendly article in today's TRIBUNE, "New Germany," would have done more justice to the history of the young German republic if the writer had remembered with only few words Friedrich Ebert, the first and great president of Germany.

HANS SCHWARZ.

RAILROAD PASSENGER TRAFFIC.

Chicago, Aug. 14.—A recent article showed the loss of passenger traffic on the railroads of this country. The main cause, of course, is the automobile and the motor coach, but the railroads have not offered anything to meet the competing prices of the coaches when everybody who is familiar with rates knows the busses running out of Chicago and other cities maintain a schedule as good as the railroads.

The average person travels for business rather than for pleasure and, as such will consider the easiest and cheapest routes. Salesmen have told me that busses are as good and cheaper than their own cars.

Will the railroads ever tumble to the fact that a reduction in passenger fares is the only way to retain what little business they have? OLIVER OLCOTT.

SEGREGATION AND STERILIZATION.

Chicago, Aug. 14.—This talk by President Scott of Northwestern university about laws for segregation and sterilization of morons is the sort one hears after every "moronic" killing in this country. Would that these fond billmakers would explain by what method they might detect the potential parents of a Loeb or Leopold, a Hickman, or even a Shanks; or, further, how they could divine diabolical instincts in such members of society as the model schoolboy Hickman, the prodigious-minded Leopold, the animated Loeb, or the shoeshine boy Shanks; that is, prior to the time when the actual commission of crime exposed them? R. F.

AT SEA

[Punch (copyright).]

"Mister Horn V. Rims' compliments, sir, and will you join him in the saloon in a few old fashioned country dances?"

NEW WARRANTS ACCUSE TOOMBS; HE WILL FIGHT

Hopes to Avoid Return to St. Louis.

Court action was taken yesterday involving Ray C. Toombs, his Chicago investment concern, Toombs and Dailey, and the International Life Insurance company, of which he is president.

Their action was:

An involuntary petition in bankruptcy against Toombs & Dailey, with 100 stockholders and a capital stock of $1,000,000.

Circuit Judge Denis Normoyle issued a temporary injunction restraining the International Life, its officers and agents, from conducting any further insurance business in Illinois and from removing any assets or books from this state.

A petition for a receivership in Illinois for the insurance company was set for hearing on Aug. 27.

Judgment was entered against Toombs for $108,665 in favor of W. E. Dailey, who joined with Toombs in the purchase of the insurance company last year.

Calls Warrant Invalid.

A warrant was obtained by Chicago detectives for Toombs' arrest on a charge of taking $104,000 bonds of the insurance company. Attorney Eugene L. McGarry said, however, the warrant will not be operative because Toombs was freed on a similar charge through a writ of habeas corpus.

Three additional warrants for Toombs were issued at St. Louis by Circuit Attorney Howard Sidener. Toombs was charged with using a false certificate for 3,000 shares of International Life Insurance company stock. Gov. Sam A. Baker of Missouri said extradition papers would be forwarded to Gov. Len Small.

Stratton Shartel, attorney general of Missouri, directed the filing of an information against Dr. E. F. Morgenstern, vice president of the International, formerly a court physician for the late czar of Russia, who styles himself a character analyst and interpreter of handwriting, who has been one of Toombs' advisers.

To Fight Extradition.

Toombs remained in seclusion yesterday, conferring with Attorney McGarry only by telephone. He will resist extradition to St. Louis and make a fight here in the courts for the recovery of the fortune involved in the various litigations, McGarry said.

"If necessary we will ask a federal court injunction to prevent Toombs being forced to go to St. Louis to defend himself at this time," that lawyer said. "He is needed here to serve as Referee in Bankruptcy Garfield Charles and the various receivers as to the location of the assets.

"Toombs hasn't the securities they say are missing, but he can tell where they are."

Attorney McGarry said he knew nothing concerning Dr. Morgensteirn. Pamphlets have been issued giving a history of him, it was said, in which he is described as having been born in Roumania, educated in Switzerland, for twenty-five years had access to the czar's library, it is said, and there studied the literature and science of the world.

He came to this country five years ago, after having been a war prisoner, and published a magazine on handwriting, giving advice on character development. Toombs employed him as director of personnel for the insurance company. The impression was created among some people that he had occult powers and was something of a mind reader. It was said he had been receiving $15,000 a year from the International.

College in Mrs. Hoover's Town to Give Her Degree

Whittier, Cal., Aug. 16.—(AP)—A degree of Doctor of Literature will be conferred on Mrs. Herbert Hoover, wife of the Republican nominee for president, here tomorrow by Whittier college. When Mr. Hoover leaves Los Angeles after his arrival there for Long Beach, Mrs. Hoover will come to this city to receive the degree. Mrs. Hoover lived here as a young girl.

CHICAGO GREAT WESTERN RAILROAD

$18.00 Round Trip to St. Paul-Minneapolis

Half Fare for Children

Tickets on sale every day for the Legionnaire

TRAVEL quickly comfortably dependably

For folders and full details ask

Consolidated Ticket Office 19 W. Jackson Blvd., Chicago Phone Wabash 2661

Grand Central Station Harrison and Wells Sts. Phone Harrison 2369

Chicago Great Western

Loop Stores Conveniently Located

State and Randolph (Capitol Bldg.)
10 North Michigan (Tower Bldg.)
Wabash and Van Buren (Lorraine Hotel)
17 East Washington (Opposite Field's)
Clark and Jackson
Monroe and Wabash
State and Monroe
State and Washington
Clark and Madison (Morrison Hotel)
Michigan and Jackson (Straus Bldg.)
Adams and Franklin
Randolph and La Salle
Wabash and Lake (Medical and Dental Arts Bldg.)

WALGREEN CO.

"DRUGS WITH A REPUTATION"

189 DRUG STORES

This Sale at All Chicago Evanston, Oak Park, Waukegan, Gary, Hammond, Joliet, Aurora, and Danville Stores—Friday and Saturday

You're Always Welcome at Walgreen's

FREE! *A Tall Ovaltine Shaker* With a purchase of any size can. OVALTINE 33c 45c 89c

Coty's Perfume

L'Origan, Chypre Paris or Emeraude

$3.50 1-ounce value, special, ½ oz. 93c

75c Each

THREE Great Books, giving the life and accomplishments of the two presidential candidates, and the biggest political scandal of the age. These books tell the whole story. They give you an intimate knowledge of these men from boyhood. The Book "Oil" is a swiftly moving romance, in which the thinly disguised characters are quickly recognized as some of the country's leading citizens. This is the first time these books have been offered at this popular price.

25c Peau-Doux Talc 18c

Peau-Doux talc relieves the face of that after shaving sting.

Wilson's Tennis Balls

Hermetically sealed to insure freshness. Live, good bouncers. Well balanced.

Tin of 3 $1.29

$3.25 Big Ben Alarm Clocks

Excellent timekeeper, fully guaranteed. $2.19

$1.50 Dux Watch, guaranteed, 98c

50c Nail Buffers 39c

4½ inches long, black dull finish handle with removable white chamois skin.

75c Buffer, 6 inches, 59c
$1 Buffer, 7½ inches, 79c

Turkish Bath Towels

20x40 Inches

Cannon Mills quality. Good grade absorbent Turkish toweling. 37c

35c value—3 for $1.00
25c value—3 for 69c

50c Sunkist Fruit Juice Extractors

Of a milky white glass. Extracts fruit juices quickly and economically. A household necessity. 32c

FRESH SMOKES!

Your Favorite Brand Reduced

CHESTERFIELDS
CAMELS
LUCKY STRIKES
OLD GOLDS
BARKING DOGS
SILVER KINGS
2 PACKAGES 25c

Ben Bey Cigars

10c size— 3 for .....25c, 12 for 98c
2 for 25c size— 5 for .....50c, 10 for 98c
15c size, 3 for 39c; 8 for. .98c
2 for 25c size— Box of 25..... $2.48

$1.50 Bath Brushes 98c

Arched enamel handle. Fine quality bristle. Strap hand grip over back so that it may be also used as hand brush.

50c Cocoanut Oil & Egg Shampoo

A delightful shampoo for cleansing and beautifying the hair. Washes away dandruff. Rises to a rich, luxuriant lather. 32c

60c Shav-Lux 39c

Just the thing to apply after shaving. Leaves the skin smooth and refreshed.

50c Hind's Honey and Almond Cream 29c

35c Justrite Cleaner 23c

The ideal cleaning fluid. Cuts grease and oil, leaves no ring. Special this week.

Restore the Youthful Color to Your Hair

L'ORÉAL HENNÉ

Thanks to this wonderful Henna, women are now able to make their gray or faded hair lovely again. Made according to the original formula of the famous L'Oreal Paris (France) house of fine pulverized henna and other harmless ingredients.

Powder $1.39
Liquid $2.93
Almaz Hair Crayon...98c

You're Always Welcome at Walgreen's

Household Needs and Remedies

60c Sal Hepatica	36c
30c Bug Pizen	23c
$1.00 Flit Outfits	79c
75c Flydeth	53c
75c Mead's Dextri Maltose	53c
25c Eagle Brand Milk	18c
30c Phenolax Wafers	18c
75c Bell-ans	47c
$1.30 Pinkham's Compound	79c
$1.00 Lavoris	59c
60c Zonite	38c
40c Castoria	24c
50c Milk of Magnesia, C.R.W.	34c
$1.00 Nujol	63c
$1.00 Russian Mineral Oil, pint	49c
35c Sloan's Liniment	24c
$1.25 Absorbine Jr.	83c

50c Whisk Brooms 29c

Of fine grade broom corn, securely sewed and stitched.

CASUL

Guaranteed internal remedy for boils. Pain stops overnight. Boils go in 2 days or your money back. $1 size. 83c

Blatz

Bohemian Malt Syrup, complete set, plain or with hops. 55c

Listerine Tooth Paste

For Glistening White Teeth

Counteracts acidity. Cleans and whitens the teeth. Consistent use of Listerine Tooth Paste will prove beneficial to your teeth. 21c

You're Always Welcome at Walgreen's

Coty's Toilet Water

$4.00 Value

In L'Origan, Paris, Chypre, Emeraude and Styx odeurs. $2.15

- SPECIALS -

25c Cuticura Soap	18c
10c Lifebuoy Soap . 3 for	18c
60c Neet	39c
60c Odorono	37c
35c Freezone	23c
35c Allen's Foot Ease	26c
25c Walk Easy Foot Soap	19c
$1.50 Van Ess	79c
50c Watkins Shampoo	32c
50c Lustre	34c
50c Gloco	34c
50c Unguentine	45c
60c Forhan's Tooth Paste	34c
50c Pepsodent Tooth Paste	29c
50c Orphos	29c
35c J-D Dental Plate Cleaner	27c
35c Palmolive Shaving Cream	23c
50c Mennen Shaving Cream	34c
$1 Gillette Blades	79c
50c Auto Strop Blades	31c
25c Mennen's Talc	18c
65c Pond's Cream	34c
$1 Auditorium Cold Cream	79c
50c Stillman's Freckle Cream	38c
50c Maybloom Lotion	37c
$1 Azurea Face Powder	67c
1.50 Ambre Royal Face Pow.	89c
50c All Purpose Talc	29c
25c L'Peggie Talc	17c
25c Hygienic Baby Talc	18c
50c Dorin Rouge	34c

50c Perfection COLD CREAM 38c

Made daily in our own laboratory; is always fresh when you buy it.

Houbigant's Dusting Powder

Ideal or Quelques Fleurs, $1.50 val. 98c

50c J.D.Sunburn Ointment 39c

Relieves sunburn quickly. Removes the sting and prevents blistering. Soothing and healing. Good for burns, scalds, insect bites and bruises.

75c "Kissproof" Playing Cards 39c

Linen finish, good quality. Bridge size. Specially priced in this sale.

$1.00 Globe Vacuum Bottles 63c

Pint size; blue enameled case. Highly polished top. Keeps contents hot for 24 hours; cold for 72 hours.

50c Shinola Polish Kit 38c

Contains genuine wool polishing brush and dauber. Take one with you on your next auto trip.

Fresh Peach Brick Ice Cream

Made of Walgreen's own nutritious Double-Rich New York Ice Cream, with two layers of Fresh Crushed Peach Ice Cream.

Saturday and Sunday Only Quart Brick 42c

50c Kolynos Tooth Paste 32c

50c For a Real Shave 34c

"Use Peau-Doux Shaving Cream. Subdues tough, stubborn beards, making the razor's job easy. Extra-large tube—50c size.

Miscellaneous

$1.00 Veronica Water	69c
$1.00 Rite Wate Tablets	79c
Allenrhu Liquid	$1.19
Kruschen Salts	55c
SinuSeptic	98c
Hire's Root Beer Extract	23c
Howard's Buttermilk Cream	89c
50c Senreco Tooth Paste	39c
Derby Playing Cards	29c

Medicine Chest Needs

75c Perf. Hospital Cotton	39c
40c Adhesive Tape, 1 in.x5 yds.	29c
Kotex, 3 for	95c
$1.00 Olafsen's Cod Liver Oil	59c
25c Glycerine and Rose Water	19c
50c Peroxide, 16 oz	29c

Naturally Wavy Hair *Developed through finger waving with VANKAI*

Transforms and trains the straightest hair into soft, fluffy, lustrous waves that gradually become a natural curl. Used by leading beauty shops to set waves, to reset permanents. Holds from shampoo to shampoo, unaffected by damp weather. Simply moisten hair, set combs or curlers. Fragrant, dries quickly, cannot discolor hair.

98c for 8 oz. bottle, ready to use. 60c for concentrated powder, enough for 6 oz.

BRIARS ROSE VANKAI WAVING FLUID 60c and 98c

You're Always Welcome at Walgreen's

No More Rough, Reddened Hands

In Spite of 3 Dishwashings a Day

Use Super Suds today for washing dishes and begin at once to save the loveliness of your hands. It dissolves completely and rinses off without leaving a trace of soap-film on glassware or china.

Octagon Super Suds, 3 Pkgs., 25c

$1.75 Eclipse Fountain Syringe $1.23

2-quart, of serviceable quality rubber, well made. Complete with hose and fittings. Guaranteed.

$2.50 Empire Ladies' Syringe $1.39
$1.50 Bath Spray 98c
25c Rubber Sponge 19c

You're Always Welcome at Walgreen's

Whiten Your Skin With KREMOLA

Use one box of this wonderful bleach cream and see the real skin beauty that can be yours. $1.19

Dr. C. H. Berry Co. Freckle Ointment 59c

You're Always Welcome at Walgreen's

2 for 1 Sale

NOW IN PROGRESS
At the following stores:
Lincoln at Paulina
California at Division
58th and Prairie
71st and Jeffery
6236 Halsted
Clark at Berwyn

For Your Kidneys

Good health isn't possible unless your kidneys are thoroughly flushed, removing the waste impurities from your blood. For bladder irregularities and for the lameness, stiffness and constant backache due to sluggish kidneys use Doan's Pills. Doan's increase the activity of the kidneys, and thus assist in the elimination of waste impurities. 47c

DOAN'S PILLS A Stimulant Diuretic to the Kidneys

You're Always Welcome at Walgreen's

Ends Body Odor *In 1 Second*

Spic keeps you fresh and sweet in the warmest weather. Soothing, cooling, snow-white powder. Instantly destroys odor-causing acids in perspiration. Protects fine fabrics. Does not clog pores. Apply under armpits, on feet and all over body — rub between the toes to stop itching, burning and scalding. 48c

Spic

You're Always Welcome at Walgreen's

Dr. West's Tooth Brush

The ONE brush to clean the teeth the one correct way. Fits every dental arch.

Child's 25c
Youth's 35c
Adult's 50c

Right Reserved to Limit Quantities — *Quantity Buying Permits Low Prices*

Perfumes AT OUR PERFUME SHOP

17 E. Washington (Opp. Field's) — Michigan and Jackson (Straus Bldg.)
State and Monroe — State and Randolph (Capitol Bldg.)
Clark and Madison (Morrison Hotel) — State and Washington

$3.00 Coty's Paris or Chypre Perf., bulk, per oz.	$1.95	$4 Scherk's Jasmin Perf., bulk, per oz. $2.48
$4.50 Murry's Violette Princiere Perf., bulk per oz.	$3.85	$2.75 Raquel Oior de la Noche Perf., ½ oz. Orig. $2.39
	$1.75 Gabilla Mon Cheri 2/3 oz. Orig. $1.39	
Cire's Chevalier de la Nuit Perf., Original		93c
$6.50 D'Orsay Fleur de France Perf., 1½ oz. Orig.		$6.39
$5.50 Corday Orchidee Bleue Perf., 1 oz. Orig.		$4.98
$7.50 Caron's Mimosa Perf., 1 oz. Original		$7.29
$2.25 Djer-Kiss Perf., 1 oz. Original		$1.83
$4.75 Raquel L'Endroy Toilet Water		$4.39
Gueriain Djedi Perf., 2½ oz. Orig.		$25.00
$15.00 Rosine Aveuna de Bois Perf., 2 oz. Orig.		$12.98
$12.00 Lentheric Mimosa Perf., 1 oz. Orig.		$11.69
$13.50 Byrrene Chu Chin Chow Perf., 2½ oz. Orig.		$11.19

Sparklet Syphon *for Making Mineral Waters at Home*

Physicians prescribe mineral waters because they contain good health. Vichy, Lithia, Seltzer, Carlsbad and Potash Mineral waters may be prepared in a Sparklet Syphon easily and quickly. There are many other uses. $5.98

New Silk Dress Only 17c

"I quit wearing this dress weeks ago. Hearing about a wonderful dry cleaning soap called Solvite, I tried it. Now my dress is bright as new—cost 17c."

Solvite is an amazing new kind of dry cleaning soap. Dissolve it in gasoline and you can save many dollars by dry cleaning dresses, suits, coats, gloves, slippers, curtains—everything that would be ruined by ordinary soap and water. Get a large jar of Solvite from any drug store—you'll never be without it after.

SOLVITE *The Economical Home Dry Cleaning Soap* 33c

You're Always Welcome at Walgreen's

Make Your Skin Ivory-White

IN THREE DAYS! In 3 to 6 days this totally new type lotion brings vivid, alluring beauty to the skin in a safe, natural way. It brings whiteness and velvety smoothness up from underneath the darkened, weather-roughened surface. The skin grows ivory white — all trace of freckles, tan, roughness and redness fade out. Now—in just 3 to 6 days you can have the radiant, milk-white skin you see only in famous beauties. These results are guaranteed. Use

GERVAISE GRAHAM Lotion FACE BLEACH $1.50 Bottles Special at . . $1.29

You're Always Welcome at Walgreen's

Removes Hair DEL-A-TONE CREAM or POWDER special at 89c

Leaves the skin smooth, white and dainty. DEL-A-TONE cream is snow white, fragrant, ready-to-use, and removes hair in 3 minutes.

Wife Wins Freedom From Neuritis

Couldn't Work for Five Weeks—One Trial of Nurite Puts Her on Her Feet

The New York Specialist who discovered Nurito now has made it available to everybody through neighborhood drug stores. Thousands have discovered this magic, relief from neuritis, rheumatism, sciatica, lumbago, and neuralgia. So certain are results that if Nurito doesn't drive away the pain in a few doses, your druggist will refund your money without question. And out of 20,000 boxes sold recently, only three people reported failure to get relief—an astounding record! Nurito works different than any other treatment in the world. For it contains no narcotics or opiates and is absolutely harmless even to children. 93c

RICHARD HUDNUT'S *Du Barry Powder*

Just a little bit lovelier than any face powder you have ever tried It is new, imported, different. $2.00

New Way to Wash Hair Stops Dandruff

No more embarrassing dandruff flakes on dark clothes—no more thinning hair caused by smothering dandruff! Now you can be free from dandruff just by washing your hair this amazing way. Fitch's Dandruff Remover Shampoo does two things—it dissolves every bit of dandruff and removes it absolutely. When you rinse your hair, dandruff and dirt go together!

Regular 75c Size, 69c

Fitch's DANDRUFF REMOVER Shampoo

Doctors Endorse This Better Way of Taking Milk of Magnesia

MILNESIA WAFERS—Pure Milk of Magnesia in tablet form. It is the better way because you take them slowly. They taste very pleasant. Each tablet assures accurate dosage. They melt in your mouth, correct acidity and sweeten the entire mouth area before they enter the stomach to do effective work. Try them today! *32c and 54c*

MILNESIA (MILK OF MAGNESIA) WAFERS

You're Always Welcome at Walgreen's

Tune in on Station WMBB every night except Sunday at 9:30 o'clock for Walgreen Popular Program.

PLANS 36 FLATS AND 4 STORES ON IRVING PARK

Realtors to Discuss Tax Revaluation.

Isadore Meyerson is considering the erection of a structure to contain thirty-six apartments and four stores on the south side of Irving Park boulevard between Linder and Central avenues and opposite Portage park. Mr. Meyerson has acquired 100 feet of vacant frontage there from Rose Amato for a reported $40,000.

The purchaser gave in trade the thirteen apartment building at 4032-34 West Division street at $82,500, subject to $46,000. Arthur R. Perlow and Monroe Cohn were brokers in the transaction. Isadore Isenberg and John G. McDonald were attorneys.

Realtors to Discuss Taxes.

Members of the Chicago Real Estate board will hold a meeting at noon today to discuss the tax revaluation problem and if possible to help find a solution for it. The realtors are making a study of taxing systems in other cities and communities of the country in the hopes of finding suggestions that may be of use here.

James G. Stafford, consultant in the equalization of assessed realty values, is to be the principal speaker. Mr. Stafford will explain methods of operation in California and Arizona. Chairman Malone and members of the state tax commission, members of the board of review, board of assessors and the county board have been invited to take part in the discussion.

Buys Fifteen Flats.

Fifteen apartments at the northwest corner of North Shore and Artesian avenues, lot 80x125 feet, have been sold by Leonard E. Olson to Agnes B. Turner. There is an incumbrance of $58,600. The buyer gave in part payment eight bungalows at 3118-34 Cicero avenue at 55th court. The Logan Square Bond and Realty company handled the deal.

Arthur S. Grund and William S. Swanson sold to Marie V. Leonard the ten apartments at the southeast corner of 84th place and Blackstone avenue, lot 58x124, for an undisclosed consideration.

Hyman Brandt has leased the store at 6214 South Halsted street from Harry M. Englestein for a term of years at an undisclosed rental and will occupy it for the sale of men's and women's wearing apparel. Harry M. and Louis Englestein were brokers.

PASSENGER DIES, 2 HURT IN PLANE FALL AT ST. LOUIS

St. Louis, Mo., Aug. 16.—(AP)—Sidney Robnett, 15, was killed and Alfred J. Kuechenmeister, 25, a student pilot, and Delbert Flanders, 19, another passenger, were critically injured late today when a biplane piloted by Kuechenmeister crashed from a height of 400 feet and was wrecked on a farm near Lambert-St. Louis field.

Forced Into Sea; 4 Saved, 1 Dies.

St. Petersburg, Fla., Aug. 16.—(AP)—Another drama of sea and air was recounted today with the landing here of four passengers from a Pan-American Airways airplane which was forced down in the Gulf of Mexico last night.

The ship, which left Havana for Key West yesterday afternoon, alighted some 150 miles southwest of here near the tank steamer Ligonier, which rescued the crew of three and the other passenger. Charles N. Ageton, 42, a Flushing, L. I., chemist identified with the Cuban sugar industry, was lost in the crash.

Ira C. Baker Funeral to Be Held Tomorrow

Funeral services for Ira C. Baker, former Chicago public school principal, will be held tomorrow at his late residence, 6219 South Richmond street. Interment will be at Mount Hope. Mr. Baker died at the age of 65 years. He was principal of the Earl school for 28 years and of the Henderson school for one year. He is survived by his wife, three sons, and two daughters.

Funeral Services Held for Mrs. Clark Crawford

Funeral services for Mrs. Clara A. Crawford, widow of the late Rev. Clark Crawford, Methodist Episcopal clergyman, were held yesterday in the undertaking rooms at 7350 Cottage Grove avenue. Bishop Edwin H. Hughes conducted the services. Interment will be at Jacksonville, Fla., where Mrs. Crawford's husband formerly held a pastorate.

Edward A. Rohr Is Dead; Policeman for 40 Years

Edward A. Rohr, for forty years a member of the Chicago police department, died on Wednesday at Elmhurst hospital. Mr. Rohr was born on May 2, 1858, in Chicago. He was the son of John and Caroline Rohr, pioneer Chicago settlers. He retired from police service in March, 1919. Surviving are his widow, Mrs. Mary Grimes Rohr, two brothers, and a sister.

LITTLE ORPHAN ANNIE: Taking Up the Trail

Elmer Enjoys Operetta by Business Men

BY ELMER DOUGLASS.

The presentation of the second—and last— act of "Robin Hood, Incorporated," by the Harry W. Spingold players, W-G-N, 9 to 10, holds center of stage interest this morning. Not the least reason is that the operetta is the work of New York business men and has not yet been produced on the stage.

It would seem to be clear that both the compiler of the lyrics and the composer of the score allowed fancy a rather unrestricted rein. Instead of too much studied attention to what might be the most imposing thing to do, they allowed the natural thing to occur. And there is plenty of action, color, and romance of the higher sort.

As to the musical score, about half of the vocal solos and chorus numbers seem to be very close to the easy-flowing light opera song and dance creations now so plentiful. The other half is new in tonal character. In a few spots the score reaches a complication that suggests polyphony.

Actual count revealed that there are fourteen players taking part in the Spingold players' productions—quite a handful for a radio producing company.

At the close of this operetta the announcer asked the radio audience to let the station know whether they preferred the Spingold players in revival of older works or those of a more recent date. I suggest that the older and newer works be given on alternate programs. The Spingold players last night put over a performance that had vitality, so when an opera is being performed it is well they present it in a program of more than an hour.

In the lightest of light vein: During Hal and Del's sense and nonsense, 8 to 8:30 "Grab Bag" program, Hal, referring to Johann Lingeman's $30,000 Amati cello, remarked that this cello goes back to Louis XIV. "That's nothing," replied Del. "At our house we have a piano that goes back tomorrow—unless we make a payment."

Something for the small boys of yesterday and the grown-up men of today: The instruments used in Louie's Hungry Five band are as follows: One clarinet, two cornets, one trombone, one bass horn. The effect is a very true reproduction of the hungry five street bands of years ago.

IN THE AIR TONIGHT

7-8—Cities Service concert. NBC system, including WEBH [366m-820k].

8-9—Musical Melange. W-G-N 416.4m.-720k.]

8-9—Wrigley Review. NBC system, including KYW [520m-576k].

9-10—Concert program. NBC system, including W-G-N [416.4m-720k.]

10:15-10:30—Louie's Hungry Five. W-G-N [416.4m-720k].

11-12 — Coon Sanders Nighthawks. WBBM [389m-770k].

SAYS HEAVIER FREIGHT TRAINS AID TRUCKS

One explanation for the inroads on railway freight tonnage made in recent years by the motor truck was offered yesterday by E. P. Curtis, president of the Order of Railway Conductors, that is one of the organizations now taking a strike ballot.

Mr. Curtis believes that what he terms a "fetish" of some rail officials to move only trains of very heavy tonnage, rather than frequent, light tonnage trains, has resulted in undue delays in delivery, causing some shippers to turn to the motor trucks.

The unions are against the roads' demand for repeal of a rule that limits the number of cars to a train drawn by two locomotives. Union officials say this rule safeguards the train crews and yard men.

Mexicans to Parade Here in Tribute to Dead Flyer

Mexican residents of Chicago and vicinity will hold a parade on Sunday morning as a tribute to the memory of Capt. Emilio Carranza, Mexican good will flyer, who was killed while attempting a nonstop flight from New York to Mexico City. The parade will assemble at Hull house, Polk and Halsted streets.

Trevelyan, Historian, Dead in His English Home

LONDON, Aug. 16.—(AP)—Sir George Otto Trevelyan, 90, noted British historian and former member of parliament, died today.

Poet Passes Away.

PRAGUE, Czecho-Slovakia, Aug. 16. —(AP)—Anton Sova, 64, noted Czecho-Slovakian epic poet, died today at Passau.

THREE MEN, TWO WOMEN HELD IN FATAL STABBING

CRIMINAL COURT.

Edward Sherry, burglary, sentenced to 1 year to life in the penitentiary; Edgar Morris, contributing to delinquency, sentenced to 6 months in the Bridewell; Clemons White, and Kenneth Dawkins, burglary, sentenced to 1 year to life in reformatory; Frank Russo, petty larceny, sentenced to 1 year in the Bridewell; and John Plantinga, confidence game, sentenced to 1 to 10 years in prison, by Judge Marcus Kavanagh.

Mike Conlin and Leo Toch, robbery, sentenced to 1 to 20 years each in Pontiac reformatory by Judge Harry B. Miller.

Three men and two women were arrested in a flat at 111 South Seeley avenue last evening after George Wilson, 48 years old, of 110 South Western avenue, had been found dead on the sidewalk in front of the flat building. Wilson had been stabbed to death.

Mrs. Ida Girard, 36 years old, lessee of the apartment, admitted knowing Wilson. She said that she was talking to him from her front door when two men whom she had never seen before approached and attacked him, first threatening to rob both.

But the police, when they raided her flat, asserted that they found one of the men, James Corbley, 29 years old, of 2453 West Monroe street, wiping bloodstains from the floor. The other men held are Thomas Champley, 39, of 2025 West Monroe street, and Clarence McDonough, 30, a roomer in the Girard home. Mrs. Violet Stewart, 30, of 4450 West Harrison street, was the second woman taken for questioning.

C. H. Sheahan, Formerly of Chicago, Dies in West

Charles H. Sheahan, formerly of Chicago, died yesterday in Tucson, Ariz., where he had been ill for some time. Mr. Sheahan, who was 32 years old, was a veteran of the world war having served with Battery C, 15th field artillery. He is survived by his widow, Mrs. Addie Lee Cooper Sheahan, and three children; his parents, Mr. and Mrs. James W. Sheahan; four brothers, Gary, Drury, Terrence, and James W. Jr.; and three sisters, Elizabeth, Helen and Rosemary. Funeral services will be held at Tucson.

OFFICIAL WEATHER FORECAST

The official forecast for today and tomorrow and yesterday's table of records follow:

Indiana—Local thundershowers Friday and Friday night, cooler Friday in north and central portions; Saturday mostly fair, cooler in east and south portions.

Wisconsin—Partly cloudy Friday and cooler; showers in southeast portion; Saturday mostly fair, somewhat warmer in west portion.

Lower Michigan—Thundershowers and cooler Friday; Saturday partly cloudy, cooler in east portion.

Upper Michigan—Partly cloudy Friday, probably showers in east portion, cooler; mostly fair Saturday.

Place of observation. State of weather. Aug. 16, 1928, 7 p. m.	Direction of wind.	Temp. 7 p. m.	Highest today.	Lowest last night.	Precipitation 24 hours.
Central time—					
East central states—					
Alpena, clear	S.E.	74	80	62	...
Cairo, clear	W.	86	92	72	...
Chicago, clear	S.W.	83	92	67	...
Cincinnati, cloudy	S.E.	74	76	68	.01
Cleveland, cloudy	S.E.	78	84	70	...
Detroit, clear	S.E.	80	88	70	...
Escanaba, rain	N.E.	70	78	68	.10
Evansville, clear	S.W.	84	90	70	...
Fort Wayne, cloudy	S.W.	84	90	70	...
Grand Haven, clear	S.W.	76	88	62	...
Grand Rapids, clear	S.W.	80	90	66	...
Green Bay, cloudy	S.	82	90	68	...
Indianapolis, clear	N.	84	88	68	...
Madison, rain	N.	74	86	68	...
Marquette, rain	E.	68	82	66	.58
Memphis, cloudy	S.W.	80	94	72	...
Milwaukee, cloudy	N.	80	88	68	...
Nashville, clear	N.E.	84	88	68	...
Peoria, clear	S.W.	84	94	64	...
S. Ste. Marie, cloudy	N.	72	82	60	...
Springfield, Ill., clear	S.	84	92	66	...
West central states—					
Bismarck, clear	N.	72	76	56	...
Charles City, cloudy	N.W.	72	86	70	...
Concordia, rain	N.W.	70	86	76	.14
Davenport, cloudy	S.W.	86	92	70	...
Des Moines, rain	W.	72	78	72	1.00
Devils Lake, clear	N.	68	72	54	.46
Dodge City, cloudy	S.	90	94	70	...
Dubuque, cloudy	S.W.	74	90	70	.32
Duluth, cloudy	N.	70	72	62	.06
Huron, cloudy	N.E.	68	72	66	1.00
Kansas City, cloudy	S.	86	92	76	...
Keokuk, cloudy	S.	82	94	72	...
Little Rock, clear	N.	88	96	76	.38
Minneapolis, cloudy	N.W.	74	80	72	.02
Moorhead, clear	N.	70	72	62	1.04
North Platte, cloudy	N.	72	80	70	...
Oklahoma City, cloudy	S.	90	94	70	.32
Omaha, rain	N.E.	70	92	76	.48
Rapid City, cloudy	N.	66	86	58	...
Sioux City, cloudy	N.	78	92	72	.04
St. Louis, clear	S.W.	88	92	72	...
Springfield, Mo., cloudy	W.	86	90	70	.01
Wichita, clear	S.	88	96	70	...
Williston, clear	S.W.	72	74	48	...
Eastern states—					
Albany, cloudy	S.W.	82	90	66	...
Atlanta, cloudy	S.W.	76	84	70	.64
Boston, clear	S.	82	94	72	...
Buffalo, cloudy	S.	76	86	72	...
Charleston, cloudy	S.W.	86	94	80	...
New York, clear	S.W.	84	92	74	...
Oswego, cloudy	S.W.	74	86	68	...
Philadelphia, cloudy	S.W.	78	82	70	...
Pittsburgh, rain	E.	72	80	70	...
Raleigh, cloudy	S.W.	74	76	70	2.60
Washington, cloudy	S.E.	70	76	72	.32
Gulf states—					
Abilene, cloudy	S.E.	90	94	74	...
Amarillo, cloudy	S.	84	90	68	...
Brownsville, clear	S.E.	86	94	78	...
El Paso, clear	N.	88	98	66	.02
Fort Worth, clear	S.E.	94	98	76	...
Galveston, clear	S.	84	86	80	.02
Jacksonville, cloudy	S.E.	80	90	74	.14
Miami, clear	E.	82	86	82	...
Mobile, cloudy	S.	84	88	78	...
New Orleans, clear	W.	84	90	80	.80
San Antonio, clear	S.E.	96	100	96	...
Shreveport, clear	S.	92	96	78	...
Tampa, cloudy	S.W.	84	92	74	...
Vicksburg, cloudy	N.W.	90	94	78	...
Mountain states—					
Boise, clear	N.W.	90	96	54	...
Cheyenne, clear	S.E.	76	90	54	.04
Denver, rain	S.W.	66	76	62	...
Havre, clear	S.W.	78	88	46	...
Helena, clear	S.	80	92	46	...
Miles City, clear	S.E.	76	78	58	...
Phoenix, clear	S.W.	104	106	80	...
Pueblo, cloudy	W.	76	86	68	.04
Salt Lake City, clear	W.	86	88	62	...
Santa Fe, cloudy	S.E.	76	82	64	...
Yellowstone Pk., clear	N.W.	74	78	42	...
Pacific states—					
Fresno, clear	N.W.	96	98	64	...
Los Angeles, clear	N.W.	70	74	62	...
Portland, Ore., clear	N.W.	84	84	58	...
San Diego, cloudy	N.W.	66	72	64	...
San Francisco, clear	N.W.	58	64	54	...
Seattle, Wash., clear	N.	76	76	56	...
Spokane, clear	S.W.	84	84	48	...
Canadian—					
Calgary, cloudy	S.	68	72	36	...
Edmonton				40	...
Medicine Hat, cloudy	W.	76	78	44	...
Minnedosa, cloudy	Calm	64	70	44	...
Montreal, clear	S.W.	78	90	70	...
Quebec, clear	S.W.	76	86	68	...
Qu'Appelle, cloudy	N.	66	74	48	.02
The Pas, cloudy	S.W.	64	68	40	...
Toronto, clear	Calm	76	88	64	...
Winnipeg, clear	N.	68	74	56	.12

Army Major Killed When Milk Train Smashes Auto

Oxford, Pa., Aug. 16.—(AP)—Maj. John Russ of the United States army, was killed, and Lieut. Col. Edmund Butcher was badly injured when their motor car was struck by a Pennsylvania railroad milk train at Barnsley crossing and the Baltimore pike today.

Fascinate him with the Radiance of your hair

Music . . . dancing . . . laughter. And you with him in the midst of it . . . Your charm more brilliant than ever before . . . because you have found the secret that reveals the richest natural radiance, the utmost beauty of your hair . . . Just a clear, delicately fragrant liquid called Hennafoam Shampoo. It contains a touch of henna—just the right touch for dazzling lustre. It accentuates amazingly the beauty of your permanent or natural wave. Use it before your next party.

Hennafoam SHAMPOO

For Sale at Drug and Department Stores

HURSEN Funerals

Supreme in America for unmatched elegance, superb automobile equipment, and service. Hursen has fought excellence prices for 20 years. Private suites for families and societies. No charge for chapels in Chicago's 3 finest funeral-homes, **North, South and West.** No matter where you live, phone

Hursen

North—829 Belmont Ave. Ph. WELlington 1724
South—1818 S. Michigan Ave. Ph. CALumet 4939
West—2346 W. Madison St. Ph. WEST 0100
Chicago's Independent Funeral Director

YOU PAY LESS at Lain & SON UNDERTAKERS
63rd & HARVARD
TEL. WENT. 0025

MONUMENT Mausoleum
Erected Throughout U. S.—Booklet Free
THE WILLIAM J. BLAKE MONUMENT CO.
Specializing in Distinctive Individual Designs
Wm. J. Blake, Pres., with 30 yrs. continuous service
55 E. Washington St. - Central 2917

MAUSOLEUM MONUMENT or HEADSTONE
Erected Anywhere by the Old and Reliable
CHAS. G. BLAKE CO.
Will be correct and durable. Free Booklet
120 S. La Salle St. Central 5570
Shops 1000 E. 67th St. Fairfax 9876

DEATH NOTICES

In Memoriam.

BLACK—In loving memory of Gen. John Charles Black, who passed away suddenly at Palmer House, 1915.

KLEIN—Fred V. Klein. In loving memory of our dear husband and father, who passed away two years ago today.
MRS. FRED V. KLEIN AND FAMILY.

MAYER—Elizabeth Mayer, nee Brotz. In sad and loving memory of our dear wife and mother, who passed away one year ago today, Aug. 17. Gone, but not forgotten.
LOVING HUSBAND AND DAUGHTER.

RIORDAN—Marie Anna Riordan. In memory of my dearest friend, who passed away one year ago today.
ESTHER LONDON.

STEIN—Bessie Stein. In loving memory of our dear wife and mother, who passed away Aug. 17, 1927.
One year has passed since that sad day
When she we loved was called away—
Just when her life was happiest;
Just when her hopes were best.
Gone is the face we loved so dear,
Silent is the voice we loved to hear.
LOVING HUSBAND AND CHILDREN.

Fraternal Notices.

ARMSTRONG — George Joseph Armstrong, 5137 Lowe-av., Aug. 15, 1928. Funeral service 10 a. m., Saturday, Aug. 18, St. John the Baptist church, 50th and Peoria-sts.; burial at Holy Sepulchre cemetery. Member of Chicago division No. 1, O. R. C.
ED CONNOLLY, C. C.
O. V. ROBINSON, Secy.

CALUMET COUNCIL, No. 632, K. OF C., will meet at home of deceased brother, Frank J. Kelly, 969 E. 61st, Friday evening, Aug. 17, 8:30.
E. F. O'CONNOR, G. K.

INTEGRITY LODGE, NO. 997, A. F. & A. M.—Members assemble at lodge hall Saturday, Aug. 18, at 2 p. m., to attend funeral of Brother William F. Moore, from chapel, 1900 Irving Park-blvd., at 2:30 p. m. Interment Acacia Park.
GEORGE R. HANSON, W. M.
EDW. J. HARTWICK, Secretary.

ARNOLD—Robert J. Arnold, Aug. 15, at his home, 1120 S. Wisconsin-av., Oak Park, beloved husband of Anna Goller Arnold, father of Helen Arnold Smith, Pearl Arnold Ferretite, Atheline Arnold Stremple, Ruth Arnold Christy, Robert and Harry Arnold. Services at chapel, 5708 W. Madison-st., Saturday at 2:30 p. m. Interment Forest Home. Jefferson City (Mo.) papers please copy.

BAKER—Ira C. Baker, beloved husband of Frankie B. Baker, father of Mrs. Pearl Primm, Ruth E., Benton B., Irwin M., and David T. Baker, former principal of Earl and Henderson schools. Funeral Saturday, Aug. 18, at 2:30 p. m., from late residence, 6219 S. Richmond-st. Interment Mount Hope. Member of Normal Park lodge, No. 797, A. F. & A. M.

BARROW—Susan Ford Barrow, Aug. 16, of 6119 Drexel-av., beloved mother of Kathryn B. Cooley, Martha B. Chethan, William K. and Stacy J. Barrow. Funeral services from the residence of her daughter, 6817 Euclid-av., Saturday, Aug. 18, at 2 p. m. Interment Mount Hope. For information call Midway 2084.

BUCKLEY—Michael Buckley, beloved son of Hanna and the late Maurice, fond brother of Mary Gottstein, nee Buckley, Hanna, Buckley, Margaret Singleton, nee Buckley; Nora Moriarity, nee Buckley, Patrick, and John. Funeral Saturday, 9 a. m., Aug. 18, from residence, 1249 Addison, to St. Andrew's church. Interment All Saints.

BURNS—Randall Essex Burns, Aug. 15, at Grand View hospital, Ironwood, Mich., son of Mrs. Randall W. Burns and the late Randall W. Burns. Remains at 4227 Cottage Grove-av., Chicago, Friday afternoon and Saturday morning. Funeral services 11 a. m. Saturday, Oakwoods cemetery chapel, 67th-st. and Cottage Grove-av., Chicago.

BURNS—Randall Essex Burns, son of Mrs. Randall W. Burns, brother of Susan K. Naumann and B. Helena Paulus, Aug. 15, at Ironwood, Mich. Funeral at chapel, Oakwoods cemetery, 11:30 a. m., Saturday, Aug. 18.

DEATH NOTICES

COLLINS—Belle Hallock Collins, wife of M. Collins, mother of John and Ruth. Thursday, Aug. 16, at St. Luke's hospital. Burial Saturday, Aug. 18, 2 p. m., from Ill.

CREYK—Reginald H. Creyk, beloved husband of Bertha Fraser Creyk, father of Elsie Creyk Franklin. Funeral Friday, 17 from Presbyterian church, Maywood, N. J., at 2 o'clock p. m.

DALLAS—Maria Dallas, nee Marcus, beloved wife of the late Matthew Dallas, mother of Agnes Greenwold, Irene Connelly, and Odie Dallas. Member of St. Vincent's circle, No. 48, W. C. O. F. Funeral Saturday, Aug. 18, at 9:30 a. m., from chapel, 716 S. Halsted st. High mass Our Lady of Mount Carmel church. Interment All Saints.

DEVINE—Bridget Gavigan Devine, beloved wife of the late Thomas, devoted mother of Eugene, Mrs. F. A. Miller and Mrs. M. Garvey. Funeral Saturday, 8:30 a. m., from late residence, 6533 Ellis-av., to Holy Cross church, where requiem high mass will be celebrated. Interment Calvary. Member of St. Celestine court, W. C. O. F.

DOYLE—James Arthur Doyle, Aug. 15, beloved brother of William J., Margaret, Annie, and Mrs. J. R. Daly. Funeral today, Aug. 17, at 8:30 a. m., from late residence, 6905 Sheridan-rd., to St. Ita's church, where solemn high mass will be celebrated. Interment at Queen of Heaven cemetery. Automobile. Please omit flowers.

GILL—Mary Gill, nee Kane, Aug. 15, 1928, beloved wife of James F. Gill, devoted mother of the late John and Katherine Kane Keegan, fond sister of William Kane, Mrs. Mrs. White, nee Elizabeth Kane, and Miss Rita, Thomas, and the late Frances Oakey, at late residence, 5029 Sunnyside-av., to St. Gertrude's church. Interment Queen of Heaven cemetery. For information phone Hunt[illegible].

HILDEBRANDT—Frank Hildebrandt, Aug. 16, beloved husband of Mary, nee Klofond father of Elsie, Mrs. Lydia (Mrs. Erna Groepke. Funeral Saturday, Aug. 18, 2 o'clock, from residence, 140 Roland-av., River Forest, and 2:30 at St. John's Lutheran church, Forest Park. Interment Concordia cemetery. Please omit flowers.

KELLY—Frank J. Kelly, beloved husband of Anastasia, fond father of George V., Marguerite, Dorothy and the late Francis Kelly, brother of Thomas, Cornelius, Cam Kelly, Mrs. Tiffty, and Mrs. Catherine Doerle. Funeral Saturday at 9 a. m. from late residence, 969 E. 50th-st., to Holy Cross church. Interment Mount Olivet.

KEMPE—Peter Kempe, Aug. 15, 1928, beloved husband of the late Wilhelmine Kempe, father of Harry, Alfred, Oscar, Arthur, Mrs. J. Garnerar, Mrs. Mabel Collins, and the late Ferdinand Kempe. Funeral Saturday, Aug. 18, 2:30 p. m., from the residence, 311 Taylor-av., Oak Park. Interment Home.

KNIGHT—Catherine Knight, beloved wife of Joseph B. Funeral from residence, 1 Magnolia-av., Saturday, Aug. 18, at 9 a. m., to Our Lady of Lourdes church. Interment All Saints.

KOOPMAN—Wilhelmina Koopman, widow of the late William Koopman, mother of Mrs. Sophia Banks, the late Herman, Marie Suesse, and Dora Heidan. Interment Mount Hope cemetery at her convenience.

LENZ—Viola Helen Lenz, Aug. 15, 1928, dearly beloved daughter of Herman H. and Clara J., nee Krueger, fond sister of Verne June and the late Raymond. Funeral Saturday, Aug. 18, at 1:30 p. m., from residence, 3506 W. 64th-st. to Prince of Lutheran St. Martini church, Archer and Marshfield-av. Interment Bethania. For reservations call Prospect 4246.

MILLS—Joseph O. R. Mills, Aug. 14, 1928, passed on at Knox, Ind., beloved husband of Harold R. Funeral services at chapel, 8701 S. Clark-st., Friday at 1:30 p. m. Interment Memorial Park.

MOONE—Edward A. Moone, beloved husband of Mary, nee Mosack, fond father of Edward and Paul, brother of Cornelius, Margaret, Richard, George, Eugene, Mrs. Ryan, and Mrs. John Q. Rourke. Funeral Saturday, Aug. 18, at 9:30 a. m., from residence, 6905 Sheridan-rd., to St. Ita's church, where solemn high mass will be celebrated. Interment at Queen of Heaven cemetery. Automobile. Please omit flowers.

NASS—Ingeborg Nass, Aug. 15, 1928, beloved sister of Ellen Noe. Funeral services, 2 p. m., Saturday, from the Home chapel, 5015 N. Paulina-st. Interment Oak Hill cemetery.

OAKEY—Margaret Mary Oakey, dearly loved daughter of Mary and the late William J. Oakey, loving sister of Wm., Mrs. D. C. Nettleton, Teresa, Helen, James, Rita, Thomas, and the late Ardesser and Frances Oakey, at late residence, 6343 Magnolia-av., to St. Ita's church. Burial at All Saints' cemetery. Cavalier county, Langdon, N. D., papers please copy.

VAN DYKE—Mabel A. Van Dyke, beloved wife of John R. Van Dyke. Funeral Saturday, 2:30 p. m., from 4858 Hicks-st., to Forest Home cemetery.

VANG—Gunnar A. Vang, age 71, dearly beloved husband of Mette, nee Berg, loving father of Edna and Hilda Carlson. Funeral Saturday, 2:30 p. m., from late residence, 3931 N. Central Park-av., then to Park View Lutheran church. Interment Irving Park cemetery.

WOOD—Constance B. Wood, nee Harlin, wife of Sydney E. Wood; mother of infant son, youngest daughter of John J. and Josie Harlin; sister of Mrs. J. L. Engel and Mrs. Ivan V. Baker, who passed away at West Suburban hospital Wednesday, Aug. 15. Funeral was held from parents' home, 1015 Laramie-av., to Our Lady Help of Christians church Saturday morning to Mount Olivet cemetery.

ANNOUNCEMENTS.

TRAINER—Harry J. Trainer. Services at dedication of monument will be held at the Austrian-Galician cemetery, Waldheim, on Sunday, Aug. 19, at 2 p. m.

CEMETERIES.

CEMETERY LOTS—I HAVE 1 CR 2 CEMETERY lots in all of the best cemeteries which I will sell at 50% of current price. Address A D 269, Tribune.

BEAUTIFUL LOTS REAL "HEART OF THE Joe Hills. Address E 490, Tribune.

FOR SALE—6 GRAVE CEMETERY LOT Ridgewood. Rear. Hyde Pk. 5521 after 6.

IT'S TIME FOR THE WGN RADIO PROGRAM

The Chicago Tribune Station on the Drake Hotel
416.4 Meters—720 Kilocycles

Friday, Aug. 17

Musical Melange . . .

THE Musical Melange happens every Friday night at 8 o'clock! An interesting hour distinguished by its excellent music, presented by first rate artists. During the summer concerts and recitals are rare, so if you've been longing to hear some "good" music listen to this hour . . . tonight at 8 o'clock.

Those Four Pullman Porters

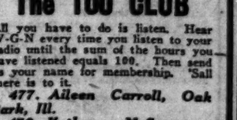

WILL synchronize and harmonize the very chairs and tables of your living room into action. Singing tunes new and familiar and harmonizing exquisitely . . . tonight at 11:15.

Operatic and Concert Selections

in vocal and instrumental form will be heard in the Concert Bureau Hour. Such composers as Schubert, Verdi, Rubenstein and Chaminade will be featured. This continues the regular series broadcast every Friday night from New York. Tonight at 9 o'clock.

Details of Today's W-G-N Program

416.4 Meters—720 Kilocycles

DAYTIME

9 to 10—Digest of Day's News.
10 to 10:20—Home Management, "Suggestions for Sandwiches."
10:20 to 11—For Shut-ins.
11 to 12:20—Morning Musicale and Happy Hank.
12:20 to 12:40—Children's Stories, featuring History Stories by Thomas W. Hart.
12:40 to 2:30—Luncheon Concert.
2:30 to 2:55—Lawrence Salerno, baritone, accompanied by Fern Scull.
2:55 to 5 — Baseball: Cubs vs. Brooklyn.
5 to 6—Dr. F. C. Whitmore, director of Institute of Chemistry: "Institute of Chemistry in the Middlewest."

WLIB

6 to 6:10—Closing Stock Quotations.
6:10 to 6:35—Punch and Judy.
6:35 to 6:50—Drake Ensemble.
6:50 to 7—Old Fashioned Almanac.

W-G-N

7 to 8—The Radio Floorwalker.
8 to 9—Musical Melange.
9 to 10—Concert Bureau program.
10 to 10:15—Tomorrow's Tribune.
10:15 to 10:30—Louie's Hungry Five.
10:30 to 11—Gida La Tille, soprano, W-G-N Concert Orchestra, and Doc Davis' Drake Hotel Dance Band.
11 to 11:15—Dream Ship.
11:15 to 11:45—Pullman Porters, Hal Gillies, Drake Hotel Dance Orchestra.
11:45 to 12—Doc Davis' Drake Hotel Dance Orchestra.

The 100 CLUB

All you have to do is listen. Hear W-G-N every time you listen to your radio until the sum of the hours you have listened equals 100. Then send us your name for membership. Tell them to it.

477. Aileen Carroll, Oak Park, Ill.
478. Kathryn - McSweeney, Oak Park, Ill.
479. Robert Bushnell Hyman, Chicago, Ill.

THAT NEW CEREAL
Kellogg's RICE KRISPIES

Get some today. Have them for breakfast tomorrow. You've never tasted a cereal like Kellogg's Rice Krispies!

Rich whole rice. Toasted into crunchy bubbles of flavor. Pour milk over them and you can actually hear them crackle. That's how crisp they are!

You surely have a treat ahead. A real flavor surprise. Delicious with milk or cream. Extra nourishing.

Taste Rice Krispies just as they come from the package. Use them in candies—in place of nut meats. On ice cream—for a delicious sundae. Sprinkle them into soups.

Order from your grocer. Phone today for a package. The crispest cereal ever discovered. And thousands say, "the tastiest"! Made by Kellogg in Battle Creek.

it's new

Tonight is CITIES SERVICE NIGHT

Tune in on the Cities Service Concert Orchestra and Cavaliers and hear a delightful program — offered you by Cities Service Company and its 100 public utility and petroleum subsidiaries.

WEBH 7 to 8

and 17 stations associated with National Broadcasting Co.

. . . Save

yourself a quarter. Black Flag Liquid—the surest, quickest insect-killer made—costs only 25 cents for a full half-pint. Others cost 50 cents for the same quantity.

(Money back if not absolutely satisfied)

BLACK FLAG

Some prefer Black Flag Liquid to kill flying pests—flies, mosquitoes, etc.

Black Flag Powder to kill crawling pests—roaches, ants, fleas, etc.

© 1928, B. F. Co.

Mrs. Gladys H. Bevans Tells Daily How to Guide Children

Chicago Daily Tribune

THE WORLD'S GREATEST NEWSPAPER

Frederick Donaghey's News and Reviews of the Theater

FRIDAY, AUGUST 17, 1928. ** 13

The Taming of Elizabeth

By WINIFRED BOGGS

SYNOPSIS.

The young Elizabeth is the adored daughter of Tim and Elizabeth Darcy. When she is four years old she runs away from home to avoid punishment for getting into mischief. She is brought home promptly by a neighbor, Miss Smiley.

At twelve Elizabeth runs away again, this time from school and to the home of her Aunt Dolly in London. Dolly, who is almost as flighty as the young Elizabeth, sympathizes with her niece, much to the irritation of her stepson, Stephen Whitby.

After the death of her parents Elizabeth goes to live with her aunt. During the war they keep themselves busy and also amused by performing in amateur theatricals for the benefit of wounded soldiers. Stephen, home on leave, is asked by his stepmother to bring Mark Lennox, a young playwright, to one of their performances.

Shortly after the end of the war Mrs. Whitby dies suddenly, and Elizabeth leaves to her consternation that her aunt had frittered away the money left her by her husband and had also disposed of some of Stephen's inheritance as well. Afraid to face Stephen after this revelation, Elizabeth decides to go to Mark Lennox and ask him to get her a job on the stage. Stephen finds her with Mark, and although his business has failed he offers to help her. She refuses his help and advice and takes a part in Mark's new play. On the opening night she gets stage fright and runs off, leaving an understudy to take over her part. Miss Smiley, who happens to be in London visiting her cousin, Mrs. White, sees Elizabeth on the street and takes her to Mrs. White's house. The latter offers her a job as cook and Elizabeth accepts. But she fails in this job, too, and then lands a post as companion to an old lady in the country, Julian Vesington. The old lady's grandnephew, makes all the arrangements with Elizabeth.

Stephen arranges with his cousin, William Whitby, to take over the management of the latter's business.

Elizabeth grows fond of Mrs. Vesington, who showers attentions upon her young companion, but the girl misses youthful companionship and scents a mystery about the house. Stephen comes down with Julian Vesington for a week-end. On the way home Julian tells Stephen the story of Elizabeth Sorrow, who died in the house fifty years before.

INSTALLMENT XLI.

RELEASE.

Julian went on with his story about Elizabeth Sorrow without interruption.

"Bullet was too fully occupied in laying traps for others in breaking Elizabeth to his will to suspect his own danger. 'The tragedy is, the poor girl has almost recovered,' he said. 'She feels her position keenly, hates her disgrace and the innocent result of her madness, and, alas! will not recognize her best friend, even accuses me of all sorts of fantastic things. If she would agree to marry me and let us forget the past.' 'You would do even that—my dear!' 'Dear lady, there is nothing real love will not do.' There was some hundred thousand pounds to it, you see, and he was noble enough not to mind 'fathering' his own child. He pointed out that no one need ever be the wiser. Elizabeth had just been cured of a temporary nervous breakdown; she was now happily married.

"'She must be made to see it!' cried Mrs. Sorrow. 'O, doctor! Have you tried every possible persuasion?' He looked out of the window. 'Yes, he has tried 'every possible persuasion.' 'And she won't? O, she must still be mad! My poor, unhappy, afflicted child!' 'She says she would rather die.' 'But surely for my sake, for the sake of her own honor! O, can I see her?' 'Suppose you write first. She might be rather a shock to you. Naturally she is looking—ill.' 'Yes, yes, of course.' 'And still a little strange in her ways, imagines this and that——' So the mother wrote her imploring demand and Elizabeth read it, tearing it up into tiny pieces. 'You have tortured her and tortured me, but never that. I see now what it is. You want my money—I will cheat you yet! 'You shall pay for those words, my girl.' And pay she did; trust him for that. He had broken and tortured the body, it was intolerable that there was something in the spirit that still resisted him. He needed the money more than any one guessed at the time. Well, in weeks that girl, at the mercy of strange drugs, most brutal outrages, under every form of cruelty that the fiend could imagine, held out till her reason tottered. Even though she was so carefully watched that the merciful release of death was denied her she would not marry Bullet. Her diary is so heartbreaking, so intimate and horrible, that it comes between one and one's sleep. There are passages in it I shall never forget, most of them—unspeakable——" He quoted one such, but Stephen stopped him. His face was white. "Don't," he said sharply. "You are making me sick. One came face to face with enough horrors and cruelties in the war—but that girl's crucifixion—I cannot think of it. Surely they got that devil in the end! That fool of a lover, leaving the girl to such mercies, being so easily blinded!"

"You would never do the same?"

"Don't ask such a damn silly question! Well, go on! Don't tell me she never escaped!"

"She escaped—in the end. Somehow the marriage was fixed up, the girl, really half mad, now brought to it—the diary tells one how——" He gave another passage or two but Stephen stopped him. "The poor little bride was dressed out for the sacrifice. Her mother sent all the trappings across, happy at last. She was to see her after the ceremony. The white dress, the valuable lace veil, even—can you understand women?—to the orange blossoms! A rector relative was taken into their confidence, ready and eager to save the young girl's honor, unite her to this kind, wise man, who understood her case, give the child a name. They left her all dressed and ready for the final scene; for the first ten minutes since she had been at the asylum she was alone.

"When they went for her they found her hanging from the top bar of her barred window, her wedding veil made into a rope.'

"My God!" said Stephen.

"Then came the crash, the evidence of the maid inside the house; a big, sensational case. The doctor escaped and was never heard of again, but his partner and dupe was caught and sentenced. Blossom, of course, escaped without as much as a word of censure. She had, of course, imagined the girl was mad and done her best. Mrs. Sorrow was dragged into the witness box, and it was she who died mad, not the daughter. Lester vanished, and I believe, went under. Their family history is a bit shaky, as a matter of fact. So that is what we have left your ward to, that and the rapacity of my aunt. As long as she keeps well and strong she will imagine nothing; when she gets ill she will see what some of the others saw—or thought they saw."

"But Elizabeth is well and strong, thank heaven!" exclaimed Stephen.

"You think so? I thought her thinner, paler——"

"A thing, horrible I grant you, but over and done with fifty years ago."

"Some things are never over and done with," said Julian. "That girl's agony will hang round the house while one brick remains upon another. My aunt does not feel her despair. Why should she? She is old and insensitive. The strong and happy or placid do not feel it, but the highly imaginative and the ill feel it; it speaks to them, tries to warn them, to make them understand. Only happiness can lay the ghost of Moat Grange, and how can happiness dwell in a place where my aunt and that woman Blossom have their being? There was a girl that came back raving, almost mad. She was in a hospital for months. Had she stayed longer she might never have come back alive or sane."

"I certainly cannot understand that woman Blossom being kept," said Stephen.

"Because you can never understand my aunt, as I have said before. She, too, is a devil, a female devil. Her vampirism is probably unconscious—but nothing else is. Well, there we are. Hope I have not bored you. I see I have not made the impression I hoped. You still think my aunt is kind and Elizabeth lucky." He had led the way into the refreshment room and was calling for a stiff brandy.

Stephen, contenting himself with a small whisky and soda, watched him put it down and demand another and yet another. "He's in for D. T.'s if he don't look out," he thought. "No wonder he has all those fantastic ideas. He's almost ripe for an asylum himself. Poor devil! One cannot help him because, first of all, he's got to help himself.

"Well, I know Elizabeth," he said. "She is like her aunt, more than capable of looking after herself. If any one has to go to the wall it will be the old lady, not the young one."

Julian put down his glass. "O, wise young judge! How well you know them both. Well, the blood of the young Elizabeth will be on your head, not mine."

"I shall run down again shortly."

"Without an invitation?"

"Mrs. Vesington implied she would always be glad to see me."

"Exactly. And when you suggest running down you will find there is some good reason why it has to be postponed."

"As a matter of fact, she is going to take Elizabeth abroad and give her a good time—that terrible old ogre of yours."

"When the spider ceases to spin his web out of kindness to the flies——" He pushed his glass across the counter. "I'll take another," he said.

Stephen shrugged his shoulders and left him there. Here was a more tragedy and one nearer at home. He bought a large and extravagant box of chocolates and posted it off to his ward, a kind letter with it:

"Dear Elizabeth: I hope these chocolates will taste as well as is possible under the circumstances—I mean, seeing that they are not a tribute of admiration from a real dashing and handsome young man, but merely an offering from your guardian, stiff necked Stephen—but the other relation I still deny. Now my dear child, I want you to remember that I am always your friend and protector, and if at any time you need my help in any way you have only to let me know and you can rely on me to the uttermost."

He usually signed himself S. W., but on this occasion he went as far as "Yours affectionately, Stephen."

(Copyright: 1928: By Winifred Boggs.)

(Continued tomorrow.)

"I certainly cannot understand that woman Blossom being kept," said Stephen.

GASOLINE ALLEY—ON HOW TO KEEP HOUSE

Aircraft to Lay Smoke Screen on Lake Shore

Cheristes to Demonstrate Defense Progress.

Latest military methods in laying smoke screens by airplanes will be demonstrated tomorrow afternoon on the lake shore opposite Northwestern university in Evanston. The demonstration is part of the chemical defense program of the American Chemical institute holding its sessions at the university.

Maj. Gen. Paul B. Malone, commanding the Sixth corps area, who obtained permission of the war department to hold the demonstration, will be the special guest of the institute. Thousands are expected to line the lake shore to watch the maneuvers.

"The world war demonstrated the tactical importance of artificial smoke clouds on land and sea," it was explained by H. Edmond Bullis, executive secretary of the National Association for Chemical Defense. "Since the war remarkable strides have been made in the various methods of generating smoke by airplanes.

"Through the development of new smoke apparatus by the chemical warfare service of the United States army, a fast pursuit plane under satisfactory meteorological conditions can lay 1.8 miles of smoke screen in about 34 seconds. The smoke material used is titanium tetrachloride."

The two planes to be used in the demonstration will come from the Selfridge field, Michigan.

William Hoskins, head of the Chicago firm of Mariner & Hoskins, told members of the institute last night that chemistry will have a large place in the Chicago world's fair of 1933.

"Chemistry," he said, 'will not have merely an exhibit of specimens and rows of bottles, but an exhibit which will teach the public that science is not magic, though sometimes the final utilization of scientific effort appears magical."

OCEAN STEAMSHIP MOVEMENTS.

Arrived.	At.	From.
Seydlitz	New York	Bremen
Pres. Harding	Plymouth	New York
Pres. Wilson	Lisbon	New York
Oscar II.	Copenhagen	New York
Pres. Pierce	Manila	San Francisco
Sailed.	**From.**	**To.**
Mauretania	New York	Southampton
Muenchen	New York	Bremen
Westphalia	New York	Hamburg
Pres. Hayes	New York	Manila
Cameronia	Glasgow	New York
Thuringia	Hamburg	New York
Majestic	Cherbourg	New York
France	Plymouth	New York
Dresden	Bremen	New York

Orphans and Aged Unfortunates Have Their Annual Outing

Chicago's unfortunates from orphan asylums and old people's homes felt for the few brief hours that they were feted at Lincoln park yesterday that they were the fortunates. The joy the occasion afforded them could be read in the beaming faces and the excited exclamations of the 5,000 young and old as they left the park last evening and climbed into the automobiles provided for the annual outing of the Orphans' Automobile association.

More than 1,200 automobiles carried them from forty orphanages and homes in the Chicago district and unloaded them on the wide, green lawns of the park early in the morning. Throughout the day they took part in games and songs, listened to entertainment provided by celebrities, and called again and again at the stands that dispensed candy, lemonade, and toys.

Appearing before them at various times throughout the day were Hack Wilson, Kiki Cuyler, Gabby Hartnett, and Clyde Beck of the Cubs baseball team; Jackie Coogan from the moving pictures, dancers from loop theaters, acrobats and clowns, and a dog and pony circus.

Of the 5,000 who attended, 800 were from the homes for aged. Many crippled children came on crutches and in wheel chairs. All were provided plentifully with baskets of food and candy, paper hats, horns, balloons and tops.

A group of 100 members of the association headed by Henry C. Emery, their president, were busy supplying the wants of the guests. Fred C. Stagg was chairman of the entertainment committee.

* *

Paris Supports Pope on Feminine Garb

[Copyright: 1928: By the New York Times.]

PARIS, Aug. 16.—[Special.]—Religion and fashions are agreed—and skirts will be longer.

Paul Poiret, one of Parisian elegance's most powerful potentates, today approved admonitions made by Pope Pius in disparaging the recent tendencies of feminine style.

"It is regrettable," said the pope, "to observe that modern woman seems to have completely forgotten that most precious of gifts from God—modesty."

"Parisian dressmakers are forced to admit that they are in perfect accord with Pope Pius," said Poiret when questioned about the declaration. "Stylish women have been going a little too far and for the last few years woman has lost considerable by want of the mystery which constitutes one of her greatest charms. Modern woman should wear skirts a trifle longer. All collections in Paris reflect this tendency. We are making skirts longer and the women have everything to gain by this trend of the mode."

The Inquiring Reporter

Every Day He Asks Five Persons, Picked at Random, a Question.

The Tribune will pay $5 for each question accepted for the Inquiring Reporter to ask. Send name and address with your question to "The Inquiring Reporter," Chicago Tribune. For today's question Charles Kallan, 6223 South Peoria street, was awarded $5.

The Question.

What do you think of New York City planning a world's fair for 1932 in view of the previously announced Chicago fair for 1933?

The Answers.

Melvin E. Feddeler, Palatine, Ill., contractor — In view of the fact that Chicago has for many months past been planning for a fair it looks selfish for New York City to undertake an exposition. With our advantages of location we ought to outdo ourselves, leaving New York no showing at all.

Miss Grace Kaatz, 258 Washington boulevard, Oak Park, secretary — I wouldn't want to see New York come in ahead of us on this matter of world's fairs. Chicago was the first to enter the field. Of course, if New York City has a real occasion for a world's fair in 1932 we cannot blame her for wanting to hold one.

Morris Gottlieb, 4920 North Avers avenue, salesman — It doesn't speak well for thoughtfulness on the part of New York City. It is impossible to hold world's fairs following each other in the two cities and make them a success for either city. Chicago is planning a world's fair on a large scale, and New York City should step aside for once.

Mrs. Hardin Hewitt, 5018 North Paulina street, housewife—It is not the proper thing for New York City to do. We have extensively advertised the Chicago fair. Thousands of individuals have made their five dollar contributions, and the plans have taken shape and form. If New York's celebration is to be a local fair, then it's not so material.

Andrew Sandegren, 2537 Hurd avenue, Evanston, architects' supplies — It would look better for New York City if it joined with Chicago and the other cities of the country, as well as the prominent cities of Europe in making the Chicago fair a memorable success, instead of attempting an insignificant fair in 1933 for itself.

Funds Needed to Keep Camp Algonquin Open Remainder of Summer

Edward, eight years old, accomplished something yesterday of which he was obviously proud. Nor was it the stubbed toe which he so carefully nursed in the first aid quarters of the Harlowarden section of Camp Algonquin. That was a mere inconvenience to swimming later in the afternoon. This accomplishment was a discovery.

"I gained a pound today; a whole pound," he volunteered. Then reflecting, added, "But you ought to see Mutt and Jeff."

Mutt and Jeff are two white rats. Jeff is fat and slick. Mutt is skinny and moth eaten. Jeff drinks milk, Mutt drinks coffee.

"Being born on the Fourth of July was of no especial significance to the rat twins," explained Miss Verna Johannesen, the Elizabeth McCormick Memorial fund dietician for the 200 undernourished children who are spending the summer in camp, "but July 28th is. That was when we started feeding one coffee and the other milk. They each weighed 36 grams. Yesterday Jeff weighed 111.7, and Mutt the coffee fiend, only 57. Mutt went back to milk today, and the children will see how much he can gain in the next two weeks."

And with Mutt ever present as a scrawny example of undernourishment, weights are picking up among the 200 children whose ages range from eight to fourteen, Miss Johannesen explained. The average gain is more than three pounds, but many have put on eight pounds. Sickly pallor has given way to a healthy tan; listlessness to liveliness.

Up on the hill, which is the Algonquin section where groups of weary mothers and children come each two weeks for a respite from the scorching city, the happy families were enjoying their last night in camp. Today they come back to the city to make way for the new group of tired tenement dwellers that departs this afternoon over the Chicago and North Western railway.

Suitcases and bags were being mended. Mothers were receiving their last instructions from the Infant Welfare nurse at the Ward Memorial nursery. Babies were taking their last naps in the tiny basinets on the airy nursery porches. And into the large dining room these families assembled for the last time for supper.

This morning Mrs. Astrid Save, for several years the beloved superintendent of the camp, will bid farewell to her guests of the last two weeks. This afternoon she will welcome the new guests whom the two camp trucks will bring down the hill at supper time.

There are only a few more weeks left, but they are precious weeks to the families who hope to go to Camp Algonquin. Funds are needed immediately to send these mothers and children away from the close hot tenements these remaining weeks of summer. Friends of THE TRIBUNE'S fund for Camp Algonquin have been generous, but more generosity is required to complete the summer outings. All contributions should be made payable to the cashier of THE TRIBUNE.

* *

Al Christie of Movie Comedies Weds Player

Los Angeles, Cal., Aug. 16.—(AP)—Al Christie of the Christie films was married last night at Yuma, Ariz., to Fern Crum, known in pictures as Shirley Collins. The ceremony followed a romance that began a year ago. A statement from the Christie studio said that Mr. and Mrs. Christie were en route to New York for a brief honeymoon.

THEATER

PATRONAGE for "Excess Baggage," which is in its twenty-fifth Chicago week, continues in such volume that the play will probably be retransferred to the Princess, where the run started. "The Silent House" is booked for September 2 in the Garrick; the cancellation of the tentative booking of "Skidding" in the Princess leaves that theater available; and, as said above, the vitality of "Excess Baggage" seems to make its retention desirable, —although a route for it, starting the 3d, was booked some time ago, with Detroit, Cleveland, Cincinnati, St. Louis, and Milwaukee specified in that order.

"White Lilacs" is the most recent title for the operetta about Chopin.

* *

"The Front Page."

Most of the Manhattan play-reporters are of the expressed belief that "The Front Page" is what was known two years ago as a wow, last year as a smash, and this year as an unlaid egg. This is the play about newspapers and their fauna by Charles MacArthur, who learned what he knows on the subject while he was a reporter for THE TRIBUNE, and Ben Hecht, who for a time was on the Daily News. But the same scrutators say that it is a ten-to-one wager that the comic cops of New York will be summoned to listen to and then to mitigate the text of the play—text described by Gilbert Gabriel in the Sun as "an unholy joy." That is just what it is: I saw the play last week in some added try-out performances in Long Branch; and, although I have known that salubrious resort and its gentle sea-beach since I was six years old, I shall never again hear it mentioned without a chuckle and a thrill because of "The Front Page."

The scene of the play is Chicago; the place of the three acts is the shabby, uninspiring, disordered room used by the newspaper-men in the Criminal Courts Building. The underlying theme is, as I caught it, the devotion of the real newspaper-man to the business of being a newspaper-man; and I doubt that that is the element which will hold the public. What will hold it, if the play catch on, is the gorgeous, incredible, and veracious realism of the dialogue and the speed and drive with which the piece has been written and directed. I should be unselfishly happy if "The Front Page" were what one of the critics calls it —"another 'Broadway'"; and, if I have incertitude in the matter, it is because I fear that the popular verdict will be that the play lacks what is generally known as "romance," although to me it is rich in real romance in the sense that "What Price Glory!" and "Chicago" were.

The authors have made of Mr. Thompson, who still is Mayor, and Mr. Hoffman, who used to be Sheriff, the Clark and McCullough, the Weber and Fields, the Macaire and Stamp of their shrewd use of the Chicago scene. Every Chicago daily of the present is represented by at least one man in the play; and these reporters are an enticing array of characters whose analogues are or have within easy memory been part of the daily life and excitement in the mean, depressing building at Austin Avenue and Dearborn Street. I haven't met all the characters in "The Front Page"; but the play made me believe that I had met them: I'm ready to face my Maker with an assertion that there isn't one of them I don't know or haven't known. That is how good "The Front Page" is. . . . And I hope the cops will leave it as it is —or as it was last week in Long Branch. There are so many other things that they can profitably do that it is nothing less than blasphemous to have them interfering in the theater. As I have confessed ere now, a dragged-in *damn* or *Hell* in dialogue curls me up with nausea and rage; but I thrilled to every oath in "The Front Page" as, four years earlier, I had thrilled to the joys of "What Price Glory!" I feel about it much as does Allison Smith, who, reviewing Tuesday night's performance for the New-York World, wrote this:

"It is true that the piece has lines which Fred Stone would not include in a children's pantomime; but they spring in with absolute validity from the scene, and there isn't a leer nor a smirk in the lot of them. It is quite possible that some may be removed—and not very important. What is important to the Times-Square [Theater] box-office and the hordes of returning playgoers is that a new hit has come to town."

And late last night THE TRIBUNE'S New-York news-bureau sent this to me as fresh information: "'The Front Page' will be given in Chicago by a second cast about Christmas-time, Mayor Thompson or not." . . . The allusion is, of course, to the general belief that "The Racket" has been kept from Chicago by threats from city and county office-holders.

P. D.

Summer School for 300 Yankees Closes in Mexico

Professor Sees Benefit to Nations.

BY JOHN CORNYN.

[Chicago Tribune Press Service.]

MEXICO CITY, Aug. 16.—The eighth annual session of the summer school of the Mexican National university, attended this year by some 300 American students, closed with an extensive program of Mexican songs, dances, and folk lore, and presentations, picturesque and characteristic of certain outstanding phases of Mexican culture.

The dominant note in the closing program was the address in English of Prof. Enrique Munguia, representing the minister of education. He stressed the far reaching influence of the summer school of the national university in making known to one another large sections of Mexico and the United States.

"It is time we destroyed the archaic stone of the Chinese wall separating Mexico from other nations, intellectually, morally, and educationally," Prof. Munguia said. "Isolation and mutual suspicion of nations and peoples in the past resulted from lack of information concerning neighboring peoples.

"Now nations no longer can live apart from one another. Improved means of communication, economic interdependence, political bonds, and racial aspirations have long been bridging the distances separating people and races, and moulding the international mind. Governments feel the need of peaceful, international harmony, of which you by your presence here in the Mexican National university are harbingers and symbols."

Throughout the long address Prof. Munguia emphasized the fact that the United States and Mexico are working earnestly toward international understanding and the building of international friendship upon mutual appreciation. He appealed to the American students of the summer school to carry on the good work of encouraging and helping to create more perfect international accord, along the lines of education and knowledge.

* *

Priest to Celebrate His Silver Jubilee

THE REV. LOUIS GRUDZINSKI

Celebration of the silver jubilee of the priesthood of the Rev. Father Louis Grudzinski, pastor of the St. John of God parish, will take place on Aug. 26. It will also be in observance of his 50th birthday anniversary, and the twentieth anniversary of his appointment as pastor of the parish.

During the Rev. Father Grudzinski's incumbency his parish has increased from 300 to 2,200, and the number of pupils in the parochial school to 1,950. The church was built at a cost of $350,000, and in cooperation with adjoining parishes the pastor founded at 47th street and Ashland avenue, the Angel Guardian day nursery, and shelter houses.

A solemn mass will be celebrated at the church of St. John of God at 11 a. m. and at 6 p. m. In the evening a banquet will be held at the Stevens hotel attended by many Polish organizations.

What's Doing Today.

CONVENTIONS.

American Academy of Ambulance Proctology.....La Salle
Chicago Presencel Club.....Sherman
Eastern Manufacturers and Importers' Exhibit.....Palmer
Japanese World Sunday School Conference.....Bismarck
Memorial Craftsmen of America.....Stevens

MEETINGS.

Delta Kappa Sigma.....Great Northern
Mutuals Exchange Association.....Palmer
National Live Stock and Meat Board.....Palmer

LUNCHEONS.

Alpha Chi Rho.....Field's Grill
Beloit College Alumni.....Marshall's Ivory Room
Hollow Building Tile Association.....Sherman
Kappa Sigma Fraternity, Chicago Alumni Chapter.....University Club
Phi Psi.....Hamilton Club
Pi Beta Phi Fraternity.....Hamilton Club
Sigma Phi Epsilon Fraternity.....La Salle
Theta Chi Club.....Electric Club
Theta Delta Chi.....University Club
University of Wisconsin Club.....Maillard's Restaurant

EVENING EVENTS.

Itasca Country Club (dinner).....Sherman
Opera [L'Heure Espagnole].....Ravinia

Going Away?

No need of missing a single issue of the Tribune! Let it follow you on your vacation.

The Daily Tribune (six days a week) will be mailed to you anywhere in Illinois, Indiana, Iowa, Michigan, or Wisconsin for fifty cents a month.

Orders for mail subscriptions sent to the Tribune must be accompanied by remittance to cover, or notify your carrier of the change in address.

HOW TO KEEP FROM GROWING OLD

Bright Sayings of the Children

My little brother, Bernard, aged 3½, was quarreling with a little visitor, Ruth, aged 4. The argument was concerning a doll. Each of the two children fought incessantly for its possession.

Mother, greatly perplexed at the way Bernard was acting said: "Bernard, can't you behave like a little gentleman?"

"Mother," he replied, "I'll be a little gentleman if Ruthy bees a little lady."

T. H.

Mary had always lived in an apartment in the city where she had no place to play but a little plot of grass in the back yard. One summer she went to visit her aunt in the country.

When it was time to go home at the end of the summer she cried and cried. Her aunt asked her one day why she liked it so in the country and the little girl replied: "'Cause your back yard goes all around the house."

J. S.

HAROLD TEEN—HE SOCKS SUE FOR A TAILSPIN

Tribune Cook Book

BY JANE EDDINGTON.

That Shrinkless Sponge Cake

Requests having come in lately for the following recipe, which we tested out some two or three years back, it seems a good plan to repeat it: Four eggs separated, one cup of boiling water, two cups of sugar, two and one-half cups of flour, one and one-fourth teaspoons baking powder, one-half teaspoon vanilla.

Beat the egg yolks until lemon colored, add the cup of boiling water slowly, beating constantly and adding sugar, a little at a time. Sift the flour with baking powder and stir into the mixture. Add vanilla. Beat the egg whites quite stiff and fold them into the mixture last of all. Turn into an ungreased tube pan and bake in a slow oven for one hour, having the oven at 300 for the first half hour and 350 for the last half hour.

This batter will fill a pan ten inches across and three and one-half inches high, giving a large cake and one excellent for toasted sponge cake after a few days.

Since accomplished baking makes all the difference in the world with breads and cakes, we like to follow directions exactly and have other people do the same, but we think in this case a steady, constant temperature of 325 for the whole time would be easier for some people to manage than the two temperatures.

If the beating of the eggs is not good even such a cake as this might vary in size from hand to hand. For my own part, when I am not following somebody else's recipe than my own—this is not mine—I always add part of the sugar of the recipe to the egg whites and part to the yolk and then combine these two or add sugar to half the whites and fold only the other half beaten stiff into the batter.

The special characteristic of this batter is that so few eggs are used, considering the amount of sugar and flour, the amount of water added making it possible.

MOTION PICTURES DOWNTOWN

BALABAN & KATZ LOOP Theaters Affiliated with PUBLIX

CHICAGO — WORLD'S WONDER THEATER — RANDOLPH at STATE LAKE
Last times today ~ Doors Open 10:45 a.m.
Metro-Goldwyn-Mayer's Melodrama JOHN GILBERT JOAN CRAWFORD, VERA GORDON in "FOUR WALLS"
Stage Frolic—Extravaganza "FLAPPERETTES" H. LEOPOLD SPITALNY'S orchestral feature "CAVALLERIA RUSTICANA"
Tomorrow SEE THE FAMOUS COMEDY-KIDS IN SCAMPERING RIOTS OF FUN ON STAGE
Our Gang IN PERSON
FARINA, "FATTY" COBB, MARY ANN JACKSON, "WHEEZER," HARRY SPEAR, JEAN DARLING and "PETE" THE DOG
Stage Show, "SEEING THINGS" Spitalny's Symphonic Gem, "HERBERTIANA"
And Paramount's Young Love Romance "THE FIRST KISS" GARY COOPER—FAY WRAY

McVICKER'S — MADISON near STATE — Doors Open 9:30 A. M.
THIRD THUNDERING WEEK of This All Talking Motion Picture Epic!
"LIGHTS of NEW YORK"
Warner Bros.' Vitaphone Special in which every character speaks from beginning to the end of this mighty melodrama of New York Night Life.
Hear World Famed Personalities in World Important Events on Fox Movietone Newsreel
MIDNIGHT SHOW EVERY SATURDAY BEGINS 11:30 P. M.

ORIENTAL — RANDOLPH near STATE — Doors Open 10:30 A. M.
AL KVALE and the Gang in 'STOP, LOOK, LISTEN' with RUTH ETTING
MARION DAVIES with Nils Asther "THE CARDBOARD LOVER"
—SUNDAY—
Two Great Stage Events FINALS OF THE "AMERICAN VENUS" BEAUTY CONTEST Pick Chicago's Most Beautiful Girl and "FRISCO'S CHINATOWN AT MIDNIGHT"
A Rare Novelty of Beauty and Color. Chinese Artists, Chinese Flappers in Modern Jazz—with your own favorite—
Al Kvale and THE MERRY-MAD MUSICAL GANG
Featuring MR. WU & FRANK MELINA and Oh That Zippy Chinese Chorus
On the screen JUST MARRIED
Roar at the Funniest Farce Ever Filmed with Ruth Taylor, James Hall, Lila Lee

ROOSEVELT — STATE near WASHINGTON — Doors Open 9:30 A. M. A First National Picture
THE MIRACLE OF SOUND AMAZINGLY ROMANTIC
Hear the stupendous roar of airplane duels, the love songs of reckless aviators
"Lilac Time" COLLEEN MOORE
GARY COOPER and a score of daredevil flyers
EXTRA—FOX-MOVIETONE
HERBERT HOOVER in His Acceptance Speech Also Clark & McCullough
Every Saturday a MIDNIGHT SHOW 11:30 PM

MOTION PICTURES DOWNTOWN

LAST 7 DAYS!
CECIL B. DeMILLE'S KING OF KINGS
Continuous from 9 A. M. First Time at Popular Prices SUPERB SYMPHONY ORCHESTRA MIDNITE SHOW SAT.
UNITED ARTISTS THEATRE — RANDOLPH at DEARBORN — STARTING AUG. 24 JOHN BARRYMORE "TEMPEST"

WARNER'S ORPHEUM — STATE at MONROE — 8:30 a.m. to MIDNITE
HERE'S WHERE you HEAR what you SEE
WARNER BROS. PRESENT
"STATE STREET SADIE"
ON THE VITAPHONE with CONRAD NAGEL · MYRNA LOY · WILLIAM RUSSELL
A Tense, Thrilling Tale on a pulsating, Living Screen!
A WARNER BROS. VITAPHONE PICTURE

SOUTH
PICCADILLY — HYDE PARK BLVD. AT BLACKSTONE
Ramon Novarro 'Forbidden Hours'

MARQUETTE — 63RD AND KEDZIE
DOUBLE ATTRACTION
MARION DAVIES—"TILLIE THE TOILER" MALCOLM McGREGOR—"BUCK PRIVATES"

FROLIC — FIFTY-FIFTH & ELLIS — Mat. Daily
CHARLIE MURRAY—"THE HEAD MAN" R. Schildkraut, L. Dresser—'A Ship Comes In'

JACKSON PARK — Stony Island at 67th
Ricardo Cortez—"Prowlers of the Sea" Kiddies Bathing Beauty Revue at 9:30 P. M.

NEW REGENT — 6826 S. HALSTED
LAST TIMES TODAY
Double LYA DE PUTTI—"BUCK PRIVATES" Feature ALL STAR CAST IN "THE BAT"

SHAKESPEARE — 43D AT ELLIS
LOUIS WILSON, EDMUND BURNS—"RANSOM" TOM MIX—"PAINTED POST"

HARPER — 53rd and Harper Ave. — Cont. 7 to 11:30
DANE AND ARTHUR—"DETECTIVES" NORTON AND JANIS—"FLEETWING"

ROSELAND-STATE — Michigan-110 Pl. — Matinee Daily
DANE & ARTHUR—"DETECTIVES"

CHELTEN — Exchange Ave. at 79th St.
WALLACE BEERY, RAYMOND HATTON—"THE BIG KILLING"

DREXEL — 858 E. 63RD STREET — MATINEE DAILY
R. Schildkraut, L. Dresser—"A Ship Comes In"

VERNON — 61ST AND VERNON
TOM MIX—"PAINTED POST"

MISCELLANEOUS

SHERIDAN — SHERIDAN RD. AT IRVING PARK BLVD.
DELIGHTFULLY COOL
MARY ASTOR LLOYD HUGHES LOUISE FAZENDA in 'HEART TO HEART'
On the Stage "Dancin' Follies" with JACK STRAUS THE SEVEN STEPPERS HARM AND LEE
—Next Sunday— Lewis Stone—Norman Kerry "FOREIGN LEGION"

TERMINAL — Lawrence Ave. Near Spaulding
COMMERCIAL — 92nd St. and Commercial Ave.
BARBARA BEDFORD "The Port of Missing Girls"
MID-WEST — 38th Street and Archer Ave. — Rudolph Schildkraut, 'A Ship Comes In'
CROWN — Division St. and Ashland Ave. — Colleen Moore, "Happiness Ahead"
PORTAGE PK. — 4050 Milwaukee — Raymond Hatton "THE BIG KILLING"

MOTION PICTURES MISCELLANEOUS

MARX BROS.
LAST TIMES TO-DAY!
AT BOTH THEATRES
HURRY! HURRY! BEFORE IT GOES FOREVER.
GREATEST OF ALL THE TALKING PICTURES

GRANADA — THERIDAN at DEVON
KALEY "INDIAN DAWN"
BOB NELSON Late of Winter Garden, New York
RECTOR & COOPER World's Greatest Tap Dancers
JOHN CHARLES GILBERT'S LUBOW & DUPREE And Many Others
FOX MOVIETONE NEWS
Doors Open 1:30 P.M. "The Lion and the Mouse" Starts at 2:08, 4:37, 6:02, 8:31 and 10:52 P.M.

MARBRO — MADISON at CRAWFORD
MEROFF "LOVE SHIPS"
with MEYERS & HANEFORD ROSE MARY ZASTRO & WHITE FOUR SERLANYS DON ARMANO And Others
FOX MOVIETONE NEWS
Doors Open 1:30 P.M. "The Lion and the Mouse" Starts at 2, 3:15, 5:30, 7:40 and 9:45 P.M.

The LION and the MOUSE
WITH LIONEL BARRYMORE
MAY McAVOY - WM. COLLIER JR. AND ALEC FRANCIS
ON BOTH SCREENS TO-MORROW
WM. BOYD in "The COP"
AND AUTHENTIC TUNNEY-HEENEY FIGHT PICTURES

SOUTH — SOUTH

Capitol — 79 AND HALSTED
LAST TIMES TODAY
DELL LAMPE'S Sparkling Summertime Stage Show, "Keep Kool"
—On the Screen—
The mightiest thrill of the year!
WILLIAM BOYD in "The COP"
—Also—
VITAPHONE Hoover's Acceptance Speech Fox Movietone News
TOMORROW ROY DETRICH AND HIS KIDDIES JAZZ TOWN FOLLIES A STAGE FULL OF KIDDIE STARS
—Screen— Buster Keaton, Ernest Torrence in "STEAMBOAT BILL JR."

79 AND STONY ISLAND — Avalon
TOMORROW GRETA GARBO and CONRAD NAGEL in "The MYSTERIOUS LADY"
LAST TIMES TODAY ROY DETRICH On the Stage —Screen— D. W. GRIFFITH'S "DRUMS of LOVE" VITAPHONE
DELL LAMPE'S Spectacular New Revue. "Sunflower Time"

63RD & HALSTED — STRATFORD — MATINEE DAILY
—On the Stage— TED LEARY 7 BIG ACTS
Bathing Beauty Contest
—Screen— Lloyd Hughes, Mary Astor 'HEART TO HEART'

GROVE — 76th and Cottage Grove — Matinee Daily — "POST OF MISSING GIRLS"
HIGHLAND — Seventy-ninth and Ashland — Charles Murray, "THE HEAD MAN"
W. ENGLEWOOD — 63d & Ashland — Matinee Daily — CLARA BOW, "LADIES OF THE MOB"
COLONY — 59TH & KEDZIE — Double Feature — GLORIA SWANSON "SADIE THOMPSON" Also "Fleet Wing"
COSMO — 79th and Halsted — CLARA BOW in "LADIES OF THE MOB"
JEFFERY — 71st and Jeffery — CLARA BOW in "LADIES OF THE MOB"
CHATHAM — 75th and Cottage — BARRY NORTON in "FLEET WING"

KENWOOD — 1225 E. 47TH ST. — LYA DE PUTTI—"BUCK PRIVATES"
HIGHWAY — 63rd and So. Western — Rudolph Schildkraut, Louise Dresser—"A SHIP COMES IN"
LEXINGTON — 1102 E. 63RD ST. — MATINEES DAILY — Karl Dane, Geo. K. Arthur—"Detectives"
VISTA — 47th & Cottage Grove — "POST OF MISSING GIRLS." All Star Cast
OAKLAND SQ. — Drexel & Oakwood — RICHARD ARLEN, CLARA BOW—"LADIES OF THE MOB"
KIMBARK — 6240 KIMBARK — RICARDO CORTEZ, CARMEL MYERS—"Prowlers of the Sea"
HARVARD — 63RD AND HARVARD — LYA DE PUTTI—"BUCK PRIVATES"
SHORE — 75th St. at Kingston Ave. — DOLORES COSTELLO, CONRAD NAGEL—"GLORIOUS BETSY"

MOTION PICTURES MISCELLANEOUS.

BALABAN & KATZ OUTLYING THEATER Affiliated with PUBLIX

UPTOWN — BROADWAY at LAWRENCE
TODAY—Doors Open 1:15 P. M.
Orchestral Feature "Schubertiana" Uptown Theater Symphony Orch.
NELL KELLY in "Kat Kabaret"
On Screen—STAR CAST in "FORGOTTEN FACES"
TOMORROW NEW SHOW
COME EARLY Doors Open 12:45
30c price to 6 p. m. Saturday
BENNIE KRUEGER And Band in "FLAPPERETTES"
Revue glorifying the flapper
RAMOS MIDGETS BILLIE GERBER
Orchestral Feature "Neapolitana" Marcelli conducting the
UPTOWN THEATER SYMPHONY ORCHESTRA

TIVOLI — COTTAGE GROVE at 63rd St.
LAST TIMES TODAY
Doors open 12:45—All De Luxe Shows
Extra Stage Show at 5
JACKIE COOGAN IN PERSON
BENNIE KRUEGER in "Camera" On the Screen "Forgotten Faces"
TOMORROW NEW SHOW
COME EARLY Doors Open 12:45
De Luxe Shows Continuous
30c price to 6 p. m. Saturday
Merry, Magic Revue "KAT KABARET"
A novelty in stage revue with features for youngsters of all ages
LOU KOSLOFF and ORCHESTRA
JACK JOYCE
Nagel & Omar — Paterson Twins
Kerenoff & Maree — ALBERTINA RASCH BALLET — MARVELS IN STRIKING BALLET

At UPTOWN and TIVOLI
JOHN GILBERT RENEE ADOREE in "THE COSSACKS"
Tolstoi's dashing, reckless love-adventure magnificently produced. A thrilling tale of the sword and red, red lips.

NORSHORE — HOWARD near CLARK
Now Tonight at 9 P. M. "AMERICAN VENUS BEAUTY CONTEST" FINALS
Sunday FRANKIE MASTERS And his Collegians in "CONEY ISLAND"
An Intriguing Program on Stage and Screen!
and the Jazz Collegians in "STOP! LOOK! LISTEN" with Fredericks and Dabney, Limber Lees Edwards, Fanntleroy and Van Laughlin Dancers.
BUSTER KEATON Ernest Torrence in "STEAMBOAT BILL, JR."
GRETA GARBO
The screen's most exciting charmer in a maze of intrigue, passion and romance.
"The MYSTERIOUS LADY"
CENTRAL PARK — 3535 ROOSEVELT — Bathing Beauty Contest WALLACE BEERY "THE BIG KILLING"

Now Playing — MADISON at KEDZIE — Senate
Mark's a Jazz Sultan MARK FISHER & Band in "CAIRO" with BILLY CLASON, THEODORE KOSLOFF DANCERS with KOSLOFF'S FLOWER
—On the Screen— BEBE DANIELS NEIL HAMILTON in "HOT NEWS"
SUNDAY—A Mighty Program JACK "PEACOCK" KELLY & BAND in Stage Hit, "CONEY ISLAND"
JOHN GILBERT RENEE ADOREE in Thrilling Drama "THE COSSACKS"

Now Playing — LOGAN SQUARE — Harding
See the New Favorite Jack "Peacock" KELLY Directing the Novelty Syncopators "PACIFIC BREEZES" with Earl and Bell, Reed and Duthers, Others
—On the Screen— BEBE DANIELS NEIL HAMILTON in "HOT NEWS"
SUNDAY—Two Great Attractions Golden Voice Mark in a Stage Revel MARK FISHER and his ORCHESTRA in "CAIRO" New Joy! New Jazz!
—And the Unusual Screen Drama— "FORGOTTEN FACES" A Drama of Power-Absorbing Thrills CLIVE BROOK, BACLANOVA, WM. POWELL

CONGRESS — 2135 MILWAUKEE AVE.
Photoplay—LLOYD HUGHES, Mary Astor in "HEART TO HEART"
On the Stage—"CREOLE FOLLIES" Featuring Blanche Calloway and a Company of 20 Brilliant Entertainers

REGAL — 50. PARKWAY at 47TH ST.
FESS WILLIAMS and His Jazz Jes' Boys in "ICELAND FOLLIES" Richard Barthelmess "WHEEL OF CHANCE"

CASTLE — STATE AT MADISON
German Terror of the Sea "THE RAIDER EMDEN"
COMING "FORGOTTEN FACES"

EVANSTON

VARSITY — 1710 SHERMAN AVE. Come and Cool Off — MARY ASTOR "HEART TO HEART"
NEW MAIN — CHICAGO AT MAIN — DOUBLE FEATURE — KEN MAYNARD—"Code of the Scarlet" Louise Fazenda—"Five and Ten Cent Annie"

NORTH

NORTH CENTER — Lincoln, Irving, Hoboy Cont. 2-11:30 P. M. — DOUBLE FEATURE ATTRACTION — CLARA BOW—"MY LADY OF WHIMS" TOM KENNEDY—"HOLD 'EM YALE"
HOWARD — N. W. L Station at Howard St. Mat. Daily, 1:30-11:30 P. M. — DOUBLE FEATURE, KARL DANE, GEORGE K. ARTHUR—"DETECTIVES" HOOT GIBSON—"RIDING TO FAME"
BUCKINGHAM — 3319 N. CLARK — DOUBLE FEATURE — GEO. ARTHUR, KARL DANE—"Detectives" Barbara Bedford—"Port of Missing Girls"
BUGG — Robey, Lincoln & Irving — MATINEE DAILY — Dble. Fea.: K. Dane, G. K. Arthur—"Detectives" Buzz Barton—"The Bantam Cowboy"
KEYSTONE — 3912 SHERIDAN RD. — DOUBLE ATTRACTION — Rudolph Schildkraut—"A Ship Comes In" DANE AND ARTHUR—"DETECTIVES"
PANORAMA — 717 SHERIDAN RD. — Double Feature — KEN MAYNARD—"Code of the Scarlet" ALL STAR CAST—"SQUARE CROOKS"
COVENT — 2653 NO. CLARK — Doors Open 1:30 P. M. — L. Dresser, R. Schildkraut "A SHIP COMES IN"
ADELPHI — 7074 N. CLARK — DOUBLE FEATURE — TOM MIX—"PAINTED POST" HELENE CHADWICK—"Modern Mothers"
DE LUXE — On Wilson Ave. at L Station — DOUBLE FEATURE — "FLEETWING," With An All Star Cast HOOT GIBSON—"RIDING TO FAME"
LAKE SHORE — BROADWAY AT BELMONT — KEN MAYNARD—"Code of the Scarlet"
REGENT — 6746 SHERIDAN — MILTON SILLS, DORIS KENYON—"THE HAWK'S NEST"

MAYWOOD

LIDO — 5th Ave. at Washington Blvd. — MAYWOOD — Colleen Moore, "Happiness Ahead" — Edmund Lowe

AUSTIN

STATE — 5816 W. MADISON — Always Cool Here! — WALLACE BEERY, RAYMOND HATTON "THE BIG KILLING"
MANOR — 5609 W. NORTH AVE. — COLLEEN MOORE—"HAPPINESS AHEAD"
PLAISANCE — 466 N. Parkside at Lake — DOUBLE FEATURE — 'Code of the Scarlet' & 'Devil's Trade Mark'
IRIS — 5743-47 CHICAGO AVE. — COLLEEN MOORE—"HAPPINESS AHEAD"
PARK — LAKE AT AUSTIN — HOBART BOSWORTH—"After the Storm"

MISCELLANEOUS — MISCELLANEOUS

KEITH-ALBEE-ORPHEUM
The Keith-Albee-Orpheum Circuit can, and does, bring to your very door the foremost artists of the World! From France, England, Germany, the four corners of the globe, they come—live attractions In Person—to entertain you!
MATINEE TILL 1 P. M., 35c — STATE-LAKE — CHILDREN, ANY TIME, 25c
Don't Miss This Great Program
KARYL NORMAN
FRANCIS X. BUSHMAN, JR. In Person
THE HONEY BOYS Dance Rhapsodies
And Other Big Attractions
"TENTH AVENUE" WITH PHYLLIS HAVER
Victor Varconi and Joseph Schildkraut
A Dramatic Love Romance of Hall's Kitchen in New York
MAJESTIC — Matinee Till 5 p. m. 25c & 35c
Bring the Family to see this great JAZZ SHOW
GENE GREENE
Also Stopping Along—Will Aubrey
Other Big Vaudeville Attractions
And the Photoplay Hit "NONE BUT THE BRAVE" with SALLY PHIPPS
One of the Biggest Romances of the Year
BELMONT
WILLIAM HAINES in "Telling the World"
Also a Big Vaudeville Bill
RIVIERA — OPENS 12:45
BUSTER KEATON in "Steamboat Bill, Junior"
Also a Great Vaudeville Bill
TOWER — Matinee until 6:30 p. m. 25c
Keith-Albee-Orpheum Vaudeville
And the Photoplay "BRINGING UP FATHER" Smoking in Movietone
ALWAYS THE BEST ENTERTAINMENT

NORTHWEST

RIVOLI — 4380 ELSTON AVE. — DOUBLE FEATURE, RAMON NOVARRO, RENEE ADOREE—"A Certain Young Man" MALCOLM McGREGOR—"BUCK PRIVATES"
EMBASSY — Fullerton Ave. at Crawford — MATINEE DAILY — Dble. Feature: SYD CHAPLIN—"SKIRTS" KEN MAYNARD—"Code of the Scarlet"
COMMODORE — 3105 Irving Park Blvd. — DOUBLE FEATURE — TOM MIX—"PAINTED POST" LYA DE PUTTI—"BUCK PRIVATES"
ALAMO — 3641 W. CHICAGO AVE. — BEERY & HATTON—"THE BIG KILLING"
TIFFIN — North Ave. at Karlov — Bathing Beauty Revue — BEERY & HATTON—"THE BIG KILLING"
IRVING — Irving Park Blvd. & Crawford — Admission—10c and 20c — TOM MIX—"THE PAINTED POST"
MILFORD — Crawford at Milwaukee — DOUBLE FEATURE — "Her Summer Hero" and "Buck Privates"
PATIO — 6008 Irving Park Blvd. — Cont. 1:30 to 11:30 — VAUDE-VILLE — BEERY & HATTON—"THE BIG KILLING"
CRYSTAL — North Ave., Nr. California — COLLEEN MOORE—"HAPPINESS AHEAD"

NORTHWEST

BELPARK — 3231 N. CICERO AVE. — WALLACE BEERY, RAYMOND HATTON "THE BIG KILLING"
AVON — 3325 FULLERTON AVE. — DOUBLE FEATURE — HELENE CHADWICK—"Modern Mothers" All Star Cast in "CHICKEN A LA KING"

FOREST PARK

FOREST — MADISON ST. AT DES PLAINES — TOM MIX "THE PAINTED POST"

WEST

MARSHALL SQ. — 2241 Marshall Blvd. — MATINEE DAILY — GIFT NITE — RAMON NAVARRO—"A Certain Young Man"
BROADWAY STRAND — Roosevelt Rd. at Paulina — C. Moore, E. Lowe—"HAPPINESS AHEAD"
KEDZIE ANNEX — 3210 W. Madison — ESTHER RALSTON—"HALF A BRIDE"
SAVOY — 4346 W. MADISON — SYDNEY CHAPLIN—"SKIRTS"

NO MAN'S LAND

Teatro del Lago — Sheridan Rd. Between Wilmette & Kenilworth — CLARA BOW—"LADIES OF THE MOB"

Women to H... of Spectator... Walker Cup

BY THALI...

It does seem a pity folk aren't going to do more than look at ers in the Walker cup the Chicago Golf cl on the 30th and 31st All the entertaining done for the men an ciation executives at the big shebang to at stag affairs.

John Jay Abbo... club, is chairman of committee which h ments for the tourn other members are Ro roy of Geneva, vice ch Knickerbocker, Evan Bob Whiting, John Harold N. Scott, E. as Shorty because he 4 inches; F. Scott Jo Hurley, Allan Ripley, farland.

The sixteen men co teams are to be ... building on the club and the four alter... up at the clubhouse. about ten members States Golf association mittee, including the Traylor, present, w... fords' place, "The ... bles," has been ... pancy.

The British team ar... Tuesday, but the ... Wheaton until after t... the western amat... the Bob-o-Link club ... ably on Sunday. Alex Jones, it is known, ... players arrive for fou... tice before the meet.

The Chicago Golf ... a dinner for the golf ... and the Walker cup ... Wednesday night. The ... day night, after the ... up and the winners ... will be another dinner ... ers attending. A free ... tion is being paid to ... details for the sma... matches, because it is ... an enormous hono... have them staged in ... And, I daresay, the clu... ceased grumbling, as ... at the beginning of t... cause of all the prepar... prevented them from ...

Our mail in the la... been enlivened by tw... the society column's a... tion to tamper with th... cation of the Tyrol. M... man was reported to ... eling in the Australia... elicited from one bla... stating: "Kangaroo h... tralian Tyrol always ... tion. Cheers." We a... a communication fro... "Will you please edit... to-be enlightened read... cation of the 'Austr... this case the Tyrol ... laid between the ... box and the types ... cause it departed fr... whence issues this info... trian as it could be... a carbon copy to prove ...

Among those who atte... eon for Sir James Co... given yesterday at the ... by the English Speaki... Mrs. L. Hamilton Mc... Frank H. Armstrong, ... Kenzie, Miss Estelle ... Pond, Henry Chandl... ler, Roy Osgood, M... Villiers Farwell, Mr. a... H. Douglas Jr., and ... Frederick A. Brown.

Mr. and Mrs. Henry ... of Evanston have gone ... stay of several months ... recovering from a bad ... quent on his slipping ... ground while playing ... view links last March. ... is made to hasten the ... his health.

The Prentiss L. Coo... Barrington, Mass., and ... erstwhile Chicagoans ... daughters, Miss Elea... Alice Coonley, have t... for the week's racing ... Springs, N. Y. Mrs. W... Blair and Mrs. Willia... are at the United St... week, and Dr. Fran... been at Watch Hi... daughter, Mrs. George ... is the guest of C. K. ... Saratoga.

Mrs. Leroy Fuller of ... drive has gone up to ... Ogden Armour at the ... summer estate on Lon... ern Michigan, near T...

George A. Thorne, Jr. ... member of the Byr... south pole, flew ... Conn., to Sugar ... urday to have lu... Katharine Peckett, ... in 2 hours and retur... noon to New York. H... landing field at Fran... few in the White mou... tory.

Mrs. John A. Steven... bassador, who is ma... with Mrs. Frederick S... City, has been stoppi... Bretton Woods, in th... tains.

Mr. and Mrs. ... 2440 Lake View ave... next month at Eagle ... Cable, Wis.

Mrs. Oliver D... moved her studio fr... street to 153 East O... the new Italian co... now living there.

WASHINGTON

Washington, D. C., ... chal.]—Mr. and Mrs. ... brother-in-law and ... Curtis, were in O... they met Senator ... Mrs. Webster Kn... and together they ... for the notification ce... urday. They will ... next week.

Mrs. Russell B. ... panied by her daug... lliams, and the ... ters, arrived here ... Omaha, Neb., by moto... to Indianapolis for a ... to Mrs. Harrison ... Henry Harrison III, ... and her children will ... ington permanently. ... son will return to O... the week.

Mr. and Mrs. Don ... of Detroit, who are ... east, are in Washing... flower.

Women to Have Roles of Spectators Only in Walker Cup Matches

BY THALIA —.

It does seem a pity that the women folk aren't going to have a chance to do more than look at the dandy golfers in the Walker cup matches out at the Chicago Golf club at Wheaton on the 30th and 31st of this month. All the entertaining that is to be done for the men and the golf association executives who come on for the big shebang is to be in the way of stag affairs.

John Jay Abbott, president of the club, is chairman of the Walker cup committee which is making arrangements for the tournament, and the other members are Robert R. Fauntleroy of Geneva, vice chairman; Charles Knickerbocker, Frank O. Wetmore, Bob Whiting, John Jay Bryant Jr., Harold N. Scott, E. P. Waud, known as Shorty because he measures 6 feet 4 inches; F. Scott Joy, Raymond W. Hurley, Allen Ripley, and Hays Macfarland.

The sixteen men comprising the two teams are to be housed in a brick building on the clubhouse grounds, and the four alternates are to put up at the clubhouse. There will be about ten members of the United States Golf association executive committee, including the president, Melvin Traylor, present, and the Will H. Lyfords' place, "The House of Seven Gables," has been let for their occupancy.

The British team arrived in town on Tuesday, but they won't arrive in Wheaton until after they've played in the western amateur tournament at the Bob-o-Link club next week, probably on Sunday, Aug. 26. Capt. Bobby Jones, it is known, insists that his players arrive for four days of practice before the meet.

The Chicago Golf club is to give a dinner for the golf association men and the Walker cup committee on Wednesday night, the 29th, and Friday night, after the scores are added up and the winners declared, there will be another dinner, with the players attending. A great deal of attention is being paid to the planning of details for the smooth running of the matches, because it is considered such an enormous honor for the club, to have them staged on the club course. And, I daresay, the club members have ceased grumbling, as they did, faintly at the beginning of the summer, because of all the preparation work that prevented them from playing.

Our mail in the last few days has been enlivened by two comments on the society column's apparent inclination to tamper with the geographic location of the Tyrol. Miss Agnes Foreman was reported to have been traveling in the Australian Tyrol, which elicited from one blade a telegram stating: "Kangaroo hunting in Australian Tyrol always my life ambition. Cheers." We also acknowledge a communication from "Hopeful": "Will you please enlighten an eager-to-be enlightened reader as to the location of the 'Australian Tyrol'?" In this case the Tyrol was evidently mislaid between the line-o-typer's hell box and the typesetter's domain, because it departed from the typewriter whence issues this information as Austrian as it could be. And we have a carbon copy to prove it, too.

Among those who attended the luncheon for Sir James Colyuhoun Irvine given yesterday at the Palmer House by the English Speaking union were Mrs. L. Hamilton McCormick, Mrs. Frank H. Armstrong, Miss Kate MacEwnzie, Miss Estelle Wood, Allen B. Pond, Henry Chandler, Carroll H. Sudler, Roy Osgood, Mr. and Mrs. John Villiers Farwell, Mr. and Mrs. James H. Douglas Jr., and Mr. and Mrs. Frederick A. Brown.

Mr. and Mrs. Henry Russell Platt of Evanston have gone abroad for a stay of several months. Mr. Platt is recovering from a bad accident consequent on his slipping on the icy ground while playing golf at Glenview links last March, and the trip is made to hasten the restoration of his health.

The Prentiss L. Coonleys of Great Barrington, Mass., and New York City, erstwhile Chicagoans, and their daughters, Miss Eleanor and Miss Alice Coonley, have taken a cottage for the week's racing at Saratoga Springs, N. Y. Mrs. William Mitchell Blair and Mrs. William E. Clow Jr. are at the United States hotel for the week, and Dr. Frank Billings, who has been at Watch Hill, R. I., with his daughter, Mrs. George R. Nicholls Jr., is the guest of C. K. G. Billings at Saratoga.

Mrs. Leroy Fuller of 209 Lake Shore drive has gone up to visit Mrs. J. Ogden Armour at the Timbers, her summer estate on Long lake, in northern Michigan, near Traverse City.

George A. Thorne Jr., who is to be a member of the Byrd expedition to the south pole, flew from New Haven, Conn., to Sugar Hill, N. H., last Saturday to have luncheon with Miss Katharine Peckett, making the flight in 2 hours and returning that afternoon to New York. He found the new landing field at Franconia one of the few in the White mountains satisfactory.

Mrs. John A. Stevenson of the Ambassador, who is making a long tour with Mrs. Frederick Sewall of Kansas City, has been stopping this week at Bretton Woods, in the White mountains.

Mr. and Mrs. Angus Hibbard of 3440 Lake View avenue will spend the next month at Eagle Knob lodge, near Cable, Wis.

Mrs. Oliver Dennett Grover has moved her studio from 9 East Ontario street to 158 East Ontario street, in the new Italian court building, and is now living there.

* *

WASHINGTON SOCIETY

Washington, D. C., Aug. 16.—[Special.]—Mr. and Mrs. Edward E. Gann, brother-in-law and sister of Senator Curtis, were in Chicago today, where they met Senator Curtis' daughter, Mrs. Webster Knight of Providence, and together they went on to Topeka for the notification ceremonies on Saturday. They will return here early next week.

Mrs. Russell B. Harrison, accompanied by her daughter, Mrs. Williams, and the latter's three daughters, arrived here yesterday from Omaha, Neb., by motor. They stopped in Indianapolis for several days' visit of Mrs. Harrison's son, William Henry Harrison III. Mrs. Williams and her children will remain in Washington permanently, but Mrs. Harrison will return to Omaha the first of the week.

Mr. and Mrs. Don M. Dickinson Jr. of Detroit, who are motoring in the east, are in Washington at the Mayflower.

WINNIE WINKLE, THE BREADWINNER: Pa Must Be Color Blind

MARRIED

Mrs. George Wright Bonson.
[Bayhuff-Richter Photo.]

Announcement is made of the marriage of Miss Jessie Grace Parks, daughter of Mr. and Mrs. Samuel Shaw Parks of 3231 Fulton boulevard, and George Wright Bonson, which took place on Aug. 6 at the Midland club.

Funds for Hospital in Tokio Is Sought

St. Luke's International hospital of Tokio, Japan, which had its beginning in an abandoned building 27 years ago, and was destroyed in the 1923 earthquake, is soon to become a world medical center, according to plans announced yesterday by Dr. Rudolf Boiling Teusler, founder and director of the hospital.

Dr. Teusler is in America to raise a building fund of $3,556,500 for the new hospital center. George W. Wickersham, former United States attorney general, has been named head of the committee to supervise the fund campaign in the United States.

The new St. Luke's will be a great experimental and public health center, Dr. Teusler said, who pointed out that the institution is the first of its kind to gain the recognition and support of the Japanese government. The Japanese people, he said, have already contributed nearly $300,000 toward the project.

* *

Daughters of Revolution Visit Citizen Soldiers

Daughters of the American Revolution to the number of 116 from Illinois and Wisconsin, headed by Mrs. William Jackson Sweeney of Rock Island, Illinois regent, were the guests yesterday of the citizens' military training camp at Fort Sheridan. The visitors made a complete inspection tour of the camp, after which they attended the camp mess. Later they reviewed the citizen soldiers on parade with Col. J. B. Shaw, newly appointed commandant at Fort Sheridan.

* *

WEDDINGS

The wedding of Miss Mildred Jeannette Streeper, daughter of Mrs. Jeannette Brundage-Streeper of 7312 Coles avenue, and Robert Libby Kaufman of 7100 South Shore drive, took place on August 9 at the residence of the bride's mother, it was announced yesterday. The service was read by Rev. William Whitsett and was attended by a few immediate relatives.

The bride wore a gown of white chiffon and organdy and a tulle veil and carried a bouquet of lilies of the valley. The bridesmaid, Miss Alice Smith of Pittsburgh, Pa., wore pale biege georgette and Mrs. Brundage-Streeper, who gave her daughter in marriage, wore flowered chiffon. Samuel R. Kaufman, Jr., was his brother's best man.

Among those present at the ceremony were the bridegroom's mother, Mrs. Samuel R. Kaufman, who wore a beige ensemble; his aunt, Mrs. Harry L. Kaufman, and his sister, Miss Una Kaufman; Mrs. Franklin Brundage of New York City, the bride's maternal grandmother; Mrs. Charles P. Libby, the bridegroom's maternal grandmother, and Mrs. Charles Gottschalk.

After a motor trip to the Pacific coast Mr. and Mrs. Kaufman will reside in Highland Park.

Announcement has just been made by Mr. and Mrs. William D. Glennon of Evanston of the marriage of their daughter, Grace, to Thomas McGinley, son of Mr. and Mrs. William McGinley of Brentwood Heights, Calif. The ceremony took place on July 5, 1927, Mr. McGinley and the former Miss Glennon were graduated from New Trier high school and were married secretly shortly before Mr. McGinley's departure last year with his family from Wilmette to Los Angeles. Mrs. McGinley also attended the Bennett school at Millbrook, N. Y. and Northwestern university. She is a member of Kappa Kappa Gamma sorority.

Sally Gives Hundred Boys and Girls Day's Joy at Aurora Fair

BY SALLY JOY BROWN.

I took 100 boys and girls of the city out to the Central States fair at Aurora yesterday, and if ever there were enthusiastic guests they qualified. We traveled by bus and, as we whirled out the boulevards, through the western suburbs and then over the rolling country roads, their shouts grew shriller and shriller.

The country was so beautiful and the sights were so strange to so many of them that long before we had half enough the red roofs of the fair buildings came peeping over the treetops to tell us that the ride was at an end.

Beverly White of the A. C. Wortham shows met us, and he had guessed rightly that food would be the fondest thing we were of right at that moment, and he had had prepared a wonderful luncheon which was served in a huge, airy tent. Then he started us on a wonderful afternoon. There were thrilling rides—a whole Midway full of shows, more than we could have seen in three days—and the most wonderful exhibits: thousands of prize winning animals from all over the country, ingenious pieces of machinery, the newest automobiles, airplanes—I can't begin to remember everything.

When we were right in the middle of it, Herb Duval and Sam Dill of the Hagenback-Wallace shows came over, and, at their first word, a shout went up. They had come to invite us to the circus. So over we went. The circus was in the open air, with beautifully painted backgrounds, and it was the greatest fun any one could ask. Clowns, trained animals, trapeze performers, acrobats—I think we could have stayed forever and reveled in every minute of it, if only we'd had the time.

But we didn't. When the sun wheeled over to the west we had to think of the ride home, and our families waiting for us. So, much as we hated to, we marched back to the busses and settled ourselves for the last joy of the day—the beautiful ride home. But most of us glanced back as long as the buildings were in sight, and I think most of us felt as I did—that we owed the biggest kind of a vote of thanks to all the officials of the Central States fair, and all the others who had done so much to give us our wonderful day.

* *

Americans in Paris.

[Chicago Tribune Press Service.]

PARIS, Aug. 16.—The following Americans registered at the Paris bureau of THE TRIBUNE today: Ingeborg Monsot, Miss Anna Nasheim, Mrs. Charles A. Parker, N. J. Werner, Miss Agnes E. McMahon, Mr. and Mrs. Holmes Forsythe, Miss Louise Robinson, Miss Gertude Pryne, Mr. and Mrs. Hugo Marx, Mr. and Mrs. Jack Strauss, F. S. Inidge, Miss Anita Meinders, W. H. Heitman, G. B. Duval, Joseph Eisendroth Jr., Mr. and Mrs. Joseph Eisendroth, Mr. and Mrs. Max Schlesinger, Harold Block, Mrs. William Block, Miss E. M. Whalet, Frank Kelly, Chicago; Mrs. J. W. Fisher, Omaha; Louis Gingrich, Bentonville, Ind.; Miss Jane Lawrence, Evanston, and Miss Clara B. Houston, Havana, Ill.

CLUB PRESIDENT

MRS. THATCHER HOYT.
[Underwood & Underwood Photo.]

Mrs. Thatcher Hoyt of 1406 North State street, who is known in musical circles as Phyllis Fergus, has been elected president of the Musician's club of Women.

A FRIEND IN NEED

BY SALLY JOY BROWN.

Boy Shoulders Burden.

"Would it be possible for you to secure a bicycle for Herman K.? He is the oldest child of a family of eight, and is the only wage earner at the present time. His father has deserted them and except for the charity they receive this boy's wages are supporting the family. He is employed in a store some distance from his home and it is a hardship for him to be without a bicycle."

"E. M."

The bicycle which meant so many hours of enjoyment to you and which you've now outgrown would provide a splendid means of transportation for this young wage earner who must travel so far each day to his work.

Worthy Case.

"I wonder if you could get my boys some clothing. They've had nothing new for such a long time their things are all worn out. The oldest boy is 15, but he is very large for his age and would wear size 18 trousers, 17 shirt and shoes, size 6. The younger boy is 11 years old. I am a widow and am not well enough to do much work and it is hard getting along on what I earn. MRS. L. D."

This is a most deserving family and any help given here will be well directed. The garments your growing boys can no longer wear would be an immense aid to this mother and her young sons.

FARM and GARDEN BY FRANK RIDGWAY

Spud growers expect to have the biggest potato crop on record this year but many things could happen to the individual grower's patch to lower the yield before digging the late crop. Weather has been favorable for potatoes and also for late blight. Entomologists know that when it is rainy and cool, potatoes grow rapidly and blight thrives, too.

Spraying with Bordeaux mixture of 4-4-50 strength is the most effective treatment for blight, the spud disease that often puts an end to potato growing in sections where it gets a good start. Make the Bordeaux solution by mixing four pounds of copper sulphate and an equal amount of quicklime or six pounds of dehydrated lime in fifty gallons of water. Growers who have never made the mixture before should write to their state agricultural college for specific directions.

Tipburn is another potato pest that is checked by the Bordeaux spray. Ohio station specialists say they have evidence that this mixture sprayed on potato plants actually stimulates growth, and advise keeping the plants sprayed often enough that the foliage will be well covered with the spray material.

Big yields of potatoes are produced by gardeners who spray carefully every season. Men who made the 300 bushel potato club—producing that many spuds to the acre—in Ohio last year were classed as "almost 100 per cent sprayers."

This way to naturally lovely skin

Remove powder and rouge each night with soap made of precious beauty oils

NOTHING equals women's natural beauty or the radiance of girlhood's glowing freshness.

Today, at forty women are not as old-looking as they were a few years back. And complexions once despaired of are regaining former loveliness.

The secret is a simple home beauty treatment. Follow it night and morning and your skin will keep its natural loveliness. Follow these directions:

First, work up a lather of the palm and olive oils embodied in Palmolive Soap. Massage them into the skin with your two hands until they penetrate and gently cleanse the pores of powder, rouge and dirt. Then rinse, first with warm water, then with cold. Do this daily without fail.

Women by the thousands will tell you it is the best way they know to prevent blackheads, blemishes, enlarged pores and common skin faults.

Note the natural glow of girlhood days that follows its use. Use only Palmolive—a soap made for one purpose—to safeguard good complexions. 10 cents, everywhere. The Palmolive-Peet Company, Chicago, Ill.

Beige and Chestnut Combined by Fashion

by Corinne Lowe

NEW YORK.—[Special Correspondence.]—We do not tell it to the marines—so far as fashion is concerned. No, we tell it with the marrons. For these dark chestnut tones are much in favor in connection with frocks of beige and the two tones are united in many delightful new ways.

The above model from Redfern is one of the most attractive of such combinations of tone. The material of the gown is a rosy beige crêpe de chine and this is treated to scalloped bands of marron crêpe de chine.

The arrangement of the girdle and skirt is one of the most original we have as yet been privileged to view. The skirt is a wrap-around model and the surplus fold is slipped through a slit in the material. The effect is exactly that of a sash tucked under to provide one long end.

As for the scalloped bands, these are only one more evidence of how the waves rule fashion. They are omnipresent—these scallops—and are especially active in combination with bolero effects and tiers. Thus, one delightful autumn model of asperic in the two tones of beige and marron shows a scalloped bolero of the beige between which and the scalloped tiers of skirt one finds three bands—also scalloped—of marron asperic.

Child Who Imitates Others Presents a Problem to Mother

Mrs. Gladys Huntington Bonard

There is a problem which was presented to me in a letter and which has probably confronted many other mothers at one time or another.

"I have two little girls—one 4 years old and one 5. Until the last year they haven't played with any other girls as there weren't any children their age in our neighborhood.

"But now we have moved and almost every neighbor has children and here is my trouble. My youngest girl picks up things from other children very quickly and nearly always it is some fault they have—as now. She has been playing with a little girl about 2 years older than she is and as this child lives with a grandmother they let her say about what she wants to. If she is told to do a thing, she says: 'I won't do it,' and now my daughter says the same thing. As a rule, she does what I tell her, but I have failed to get her to stop saying that, though other things she has stopped in a few days."

As this mother imagines, it is true that children who have never played with other children sometimes take a long while to adjust themselves. It is not true with all children, but with some. It is a big experience for them to step suddenly into a social group. It takes time for them to fit in.

Nevertheless, a little girl as young as 4 should not be allowed to be influenced to talk in the defiant way described here. Now is the time to guide her, and especially if she is a child who follows or copies others too readily.

If talking to her seriously fails, decidedly something drastic should be done to stop her saying, "I won't do it." One effective measure would be to tell her that if she is going to be made disobedient by playing with other children that she will not be allowed to play with them.

It is not only necessary to teach a child how to resist undesirable influences when she meets them, but it is necessary to protect her from being exposed to them too much. If one child or another really is a bad influence for her, a little girl of 4 should be kept away from that association.

[Copyright: 1928: By The Chicago Tribune.]

NEW YORK SOCIETY.

New York, Aug. 16.—[Special.]—Elihu Root Jr. is returning from Europe tomorrow on the Aquitania.

Mr. and Mrs. Junius H. Morgan and their children sailed today on the Mauretania and will join Mr. Morgan's father, J. Pierpont Morgan.

Mr. and Mrs. Dunlevy Milbank, with their son and daughter, Thomas F. Milbank and Miss Ella D. Milbank, who have been in school abroad, are returning tomorrow.

Mr. and Mrs. Archie Roosevelt of Oyster Bay are visiting Mrs. Casimir Rham at Lenoir, Southampton.

Mr. and Mrs. Edward R. Stettenius have returned to the Savoy-Plaza from Locust Valley.

Mrs. Joseph E. Widener, who was at the Savoy-Plaza, departed by automobile for Saratoga to remain for the remainder of the season.

PHYSICAL CULTURE SHOES

Style Plus Comfort

The OUTSIDE of your shoe is made for appearance for others to look at and admire.

The INSIDE should be made for ease and comfort and for you yourself to enjoy.

Combining the two is an art successfully achieved in Physical Culture Shoes—Style Plus Comfort.

BUILT-IN ARCH. NARROW FITTING HEEL.
SIZES 1 to 10 AAAA to EEE

PHYSICAL CULTURE SHOE SHOP
65 East Monroe St.
Between Wabash and Michigan

Fitting by X-Ray

PATTERNS BY CLOTILDE

[Registered U. S. Patent Office.]

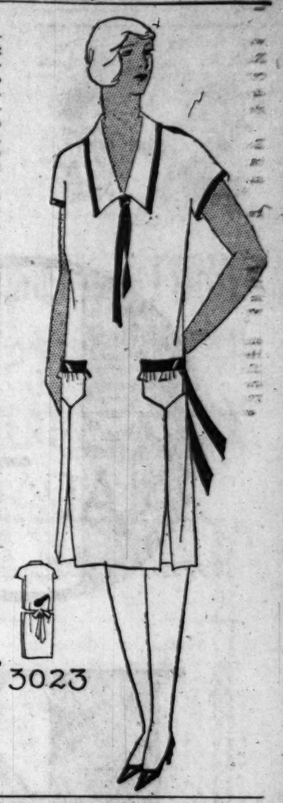

WOMAN'S AND MISS' DRESS.

There is satisfaction in having attractive sports dresses that are smart enough for general and daytime occasions, and this design will appeal to the thrifty woman, for it cuts economically and doesn't take much material, and when finished should be most good looking. Printed linen, printed radium silk, wool jersey, ombre striped cashmere, and washable flat silk crêpe are materials suggested.

The patterns, 3023, comes in sizes 18 years and 36, 38, 40, 42, 44 and 46 inches bust measure. Size 36 requires 2⅞ yards of 40 inch material with 1¼ yards of 27 inch contrasting.

Order Blank for Clotilde Patterns

CLOTILDE PATTERNS,
CHICAGO TRIBUNE, 247 PARK AVE.,
NEW YORK CITY.

Inclosed find $..... Please send me the Clotilde patterns listed below:

Pattern number. Size. Price.

.....

Name .....

Number and Street .....

City .....

State .....

How to Order Clotilde Patterns.

Write your name and address plainly on dotted lines, giving number and size of such patterns as you want. Inclose 10 cents in stamps or coin [coin preferred; wrap it carefully] for each number, and address your order to Clotilde Patterns, CHICAGO TRIBUNE, 247 Park avenue, New York City.

Note—Clotilde patterns are made in New York exclusively for THE CHICAGO DAILY TRIBUNE.

The World May Love a Fat Man, But Does a Gal?

BY DORIS BLAKE.

I don't suppose there has been a time ever when a man's appearance did not bear strong influence in earning him a young woman's devotion. But I do believe that day by day in every way men are becoming submitted to keener appraisal from the standpoint of looks.

The letters addressed to me bear testimony of this.

Little fat girls or big fat girls who've had to sit with their backs to the wall while the slyph like maids claimed all the dancing partners would have their sweet revenge were they permitted the girlish confidence it is my pleasure to enjoy.

Listen to Constant Readers: "Can a girl be in love with a man if she is ashamed of his personal appearance? I have been going out with a young man. He has a wonderful character and I admire him very much for it. But he is stout, and sometimes this grates on my nerves. I have tried to break off with him because of this but he seems to have some powerful hold over me.

And why shouldn't the girls ask for the boyish form in men, since they're expected to pass up the chocolate covered sweetmeats that they may be the last word in silhouettes?

Men, as I've said before, have come on evil days, in a measuring sort of way. They're being measured by the same yardstick as they've wielded over women for ages past. Just because they're boys or men isn't going to get them into the arena where the choosing is being carried on by girls. They've got to bring their character certificates, health credentials and now they're ordered to come sans avoirdupois.

Not such evil days, however, since the less fat, the longer the man lives. So, to make reducing easier, boys may punch the bag to the belief that girls want the men of their choice to live to grand, ripe old ages. And that's why they don't like the superfluous poundage, although the real reason may be, like Constant Reader's, the desire to parade with unblemished pride the perfectly proportioned boy friend.

DORIS BLAKE ANSWERS

Doubtful.

"Dear Miss Blake: I love a fellow, but because of another fellow, I gave him three standups. I want him to ask me again. PUZZLED."

You can scarcely expect him to ask you again. A disappointment is not only unkind but very rude.

Note Is Best.

"Dear Miss Blake: Is it better to invite a young man to be your escort to a dance by calling by telephone or by writing a note? ANXIOUS."

A note gives the young man an opportunity to decline without embarrassment to himself or to you should he not care to accept.

AMUSEMENTS.

RAVINIA OPERA 8:15 Tonight with CHICAGO SYMPHONY ORCHESTRA (50 Men)
Spanish Hour & Jewels of the Madonna Gall, Mojica, Defrere, D'Angelo, Hasselmans; Easton, Chamlee, Basiola, Papi; Sat. MANON Gall, Schipa, Maxwell, Swarthout, Mojica, Cehanovsky, Defrere, Rothier, Ananian, Hasselmans; Sun. at 3 CONCERT of Bohemian music and composers, Soloist: Gordon (all seats free); 8:15 LA BOHEME Rethberg, Tokatyan, Maxwell, Basiola, Defrere, Lazzari, Ananian, Papi; Mon. *Extra performance* SPANISH HOUR and JEWELS of the MADONNA Gall, Mojica, Defrere, D'Angelo, Hasselmans; Easton, Chamlee, Basiola, Papi; Tues. DON PASQUALE Schipa, Macbeth, Trevisan, Basiola, Papi; Wed. ANDREA CHENIER Rethberg, Johnson, Danise, Bourskaya, Swarthout, Mojica, Cehanovsky, Defrere, D'Angelo, Ananian, Papi; Thurs. at 3 CHILDREN'S CONCERT (all seats free); 8:15 ELIXIR OF LOVE Schipa, Macbeth, Trevisan, Maxwell, Basiola, Papi; Fri. MANON LESCAUT Easton, Johnson, Bourskaya, Mojica, Defrere, D'Angelo, Ananian, Papi; Sat. TRAVIATA Schipa, Marlo, Mojica, Danise, D'Angelo, Ananian, Faze, Paul.
BOX OFFICE—Phone Rogers Park 9112 and 9113 (no toll) or toll service Highland Park 2727. Gate admission, $1. Reserved seats opera slghts, $1.50, $1.75, $2.50, $3 and 400 free seats.
TRANSPORTATION C & N W Ry regular schedule & 7:28 special $1 round trip (not incl. admission) or North Shore Line regular schedule & 5:48 special Dorchester Ave. stopping intermediate points & Wabash & Adams 7:15. Wilson Ave. 7:32. $2 round trip incl. admission or $1 and coupon book ticket.

ERLANGER Mon., Aug. 20
GEORGE M. COHAN
Offers a New Comedy
BY REQUEST
By J. C. NUGENT & ELLIOTT NUGENT
with
ELLIOTT NUGENT
ALL NIGHTS $2.50 TO $1
WED., SAT. MATS. Best Seats $2
SEATS NOW SELLING

SELWYN MATINEE TOMORROW
SCHWAB and MANDEL Bring You the *Fastest, Snappiest, Funniest, Most Tuneful Musical Comedy Ever Produced*
'Good News'
with AN ALL-AMERICAN TEAM OF PLAYERS—40 FLAPPER FRESHIES
ABE LYMAN (HIMSELF) *and His Orchestra*

4 COHANS 75c COOL
GRAND OPERA HOUSE Pop. Mat. Tomorrow
GOOD BALCONY SEATS $1 TO $3
The Greatest of All Revues
Greenwich Village Follies

WOODS NOW
THE SUPER MELODRAMA
TRAPPED
By SAMUEL SHIPMAN & MAX MARCIN
Bargain Matinee Wed. & Tomor. $2 Best Seats
NIGHTS 75c TO $3.00

RIALTO State at Van Buren Continuous 11—11
BURLESQUE
Extra—Tonight at 8:30 P. M.
CHORUS GIRLS' CONTEST

AMUSEMENTS.

ROOF GARDEN
"UNDER THE BIG TOP"
FIXED PRICE DINNER & A LA CARTE
CIRCUS ACTS DURING DINNER
CONTINUOUS DANCING
EVERY EVENING, 6 P. M. UNTIL 1
Jack Chapman & His Orchestra
BLUE FOUNTAIN ROOM
FIXED PRICE DINNER $1.50
AND A LA CARTE—NO COVER CHARGE
DANCING 6 P. M. TO 8 P. M.
"Doc" Davis & His Orchestra
Hotel La Salle

The Cool PALACE Keith-Albee Orpheum Vaudeville
Twice Daily. 2:15-8:15. Seats Reserved
Three Phones: State 0977-8-9
Mat.: 500 Lower Floor Seats at 75c
Always 1,000 Balcony Seats at 50c
FLORENCE MOORE
WALLIE FORD
ROSITA MORENO
Other Big Attractions
—NEXT WEEK—
HELEN MENKEN
in a playlet
"SATURDAY NIGHT"

BLACKSTONE TONIGHT AT 8:25
A. L. Erlanger & Harry J. Powers, Mgrs. & "NO AMERICAN SHOULD MISS THIS PLAY."—*JUDGE LANDIS.*
GEORGE M. COHAN *Presents*
Walter Huston
in RING LARDNER'S AMERICAN COMEDY
Elmer the Great
SAT. NIGHT and EVERY NIGHT, $2.50-$1
SAT. ONLY MATINEE. Best Seats $2

SHUBERT GARRICK Popular Matinee Tomorrow
LAST 2 WEEKS
Seats Selling for Final Performances
"EXCESS BAGGAGE"

WRIGLEY FIELD
CLARK AND ADDISON STREETS
BASEBALL TODAY
Cubs vs. Brooklyn
Game at 3 P. M.
Box Seats on Sale at A. G. Spalding & Bros., 211 S. State Street, and Wrigley Field

CORT SEATS AT BOX OFFICE TELEPHONE CENT. 0019
"COMPANIONATE MARRIAGE" MATINEE SATURDAY
FOURTH MONTH—SEE IT NOW!

KEDZIE Evenings 50c, 75c—Sun. Sat. Eves., 50c, 75c, $1
Matinees Sun., Thurs., Sat., 25c and 50c
One Week Only, Beginning August 19
"ABIE'S IRISH ROSE"
Aug. 26—"Mrs. Wiggs of the Cabbage Patch"

Now . . .

Guaranteed FOR LIFE!

Every Tire Branded with the Goodrich Name and Serial Number Guaranteed for Life Against Manufacturing Defects

GOODRICH now gives tire protection far beyond any specific mileage guarantee.

Henceforth, every Silvertown you buy is guaranteed for life—against defects in material and workmanship.

This guarantee, unbounded by time or mileage, comes at a time when Silvertowns are rolling up record-breaking mileages!

Should a Goodrich Silvertown fail, due to an imperfection, a fair and equitable adjustment will be made.

And the basis of adjustment shall be . . . the normal service expectancy from a *Silvertown.*

The sweeping character of this new Goodrich guarantee testifies vividly to the high perfection of Silvertown manufacture. It illustrates how far Goodrich will go to underwrite satisfactory and economical tire performance for you.

This new Goodrich Tire Surety comes as a climax to a record-making Silvertown year.

Look for the Silvertown Sign. Every Goodrich dealer is anxious to serve you.

THE B. F. GOODRICH RUBBER COMPANY *Est. 1870* Akron, Ohio

Pacific-Goodrich Rubber Company, Los Angeles, California

Goodrich Silvertowns

SECTION TWO
SPORTS
MARKETS
WANT ADS

Chicago Daily Tribune

THE WORLD'S GREATEST NEWSPAPER

The Tribune's Telephone Number Is
Superior 0100
Hunting an Apartment? There Are Scores of Them in Today's Want Ads

FRIDAY, AUGUST 17, 1928.

* * * 17

CUBS WIN 2 IN ROW FROM GIANTS, 6-2

MRS. PRESSLER DEFEATS MRS. MIDA IN WESTERN GOLF

TRIUMPHS, 2 UP, TO EARN PLACE IN SEMI-FINALS

Miss Wilson Is Only Chicagoan Left.

BY HARLAND ROHM.

Two former champions entered the semi-finals of the Women's Western golf championship at Indian Hill yesterday in a round of golf which decided chiefly that a Matron will oppose a Miss in the final round. The semi-final matches today bring together Mrs. Harry Pressler of Los Angeles, defending champion, and Mrs. O. S. Hill of Kansas City, runner-up two years ago, and Dorothy Page of Madison, Wis., champion two years ago, and Virginia Wilson of Glen View.

MRS. O. S. HILL.

Except for one match the quarter-final round competitions were decided by fairly wide margins, but that one match, in which Mrs. Pressler defeated Mrs. Lee Mida, was a thriller. The champion's medal score of 41—38—79 was good enough to defeat Mrs. Mida only by 2 up and probably would have been 1 up except for Mrs. Mida's game 3d for a birdie on the final hole to square the match.

Makes Great Recoveries.

Mrs. Pressler played smooth, steady golf but Mrs. Mida gave the lie to the gallery's opinion that she is not at her best in match play by shooting Walter Hagen golf. She was in trouble most of the time, but, combining headwork with marvelous execution, she turned "off in the weeds somewhere" to "up there for a birdie."

Ten of the 18 holes were halved, including the first four. Mrs. Pressler broke through with a win at the fifth when Mrs. Mida three-putted over a rolling green and they halved the next nine in birdies. Mrs. Mida won the seventh as Mrs. Pressler's second was over the green and the Butterfield player went 1 up on the eighth, but her three putts on the ninth left them even at the turn.

Mrs. Pressler Wins Tenth.

Mrs. Mida's iron shot on the short tenth found a trap at the left and she didn't blast onto the green, so she picked up and they halved the next three holes. Mrs. Pressler went 2 up as Mrs. Milda again three-putted on the fourteenth and they halved the fifteenth with birdies. Mrs. Mida's birdie won the sixteenth and left her only 1 down when Mrs. Pressler missed a 6 inch putt for a half. They halved the seventeenth in pars when Mrs. Mida laid a putter shot from the woods up for an easy down. Dormie one, Mrs. Pressler played safely down the middle on the final hole and Mrs. Mida, going for her birdie, pulled her iron into a trap. Her explosion shot was too strong and she missed the putt, making the margin 2 up.

The one former champion to drop out was Mrs. S. L. Reinhardt, who has held the title three times. She lost to Virginia Wilson, 3 and 2, or 4 and 3, depending on a conceded putt over which there seemed to be some question.

Miss Wilson 3 Up at Turn.

They halved two holes, and Miss Wilson won the third, but the former Chicagoan won it right back with a birdie on the fourth. Mrs. Reinhardt's iron to a trap gave Miss Wilson the fifth, and after halving two more won the eighth and ninth to turn 1 up.

Virginia was in a trap on the tenth and her putt for a half, which was a half stymie, was in the cup and out, but her par won the eleventh and they halved the twelfth with birdies. Miss Wilson put her tee shot into a trap and was over into another, losing the short thirteenth. They halved the fourteenth in par. The 511 yard fifteenth Virginia won by two shots, although Mrs. Reinhardt had a par. Virginia's third, a No. 1 iron, stopped three feet from the pin and she sank the putt for an eagle. That put her 3 up with 3, and she chipped dead on the last hole, while Mrs. Reinhardt was in a trap.

Mrs. Hill Is Victor.

Mrs. Hill eliminated Gertrude Bothby, the St. Paul girl who had been given a chance for the championship because of golf in the tournament she shows. She won both the driving and approaching and putting contest, and for nine holes gave Mrs. Hill a nip and tuck contest that ended even. After the turn, however, Mrs. Hill won four consecutive holes and then halved a couple to finish 4 and 3.

Miss Page's golf was just too good for Miss Cathleen Wright, who refused to tell any one her medal score. The former champion had three birdies and two pars in the first six holes and was 5 up, and added one to that margin at the turn. She was out in 38, 3 under women's par.

They halved the tenth in par and then Page won the eleventh. Miss Wright won the only hole she took in the match, the twelfth, with a par, but Dorothy's 3 on the thirteenth made Dorothy 5 and they halved the last.

MRS. LEE MIDA.

Junior Champ Rallies to Win 3 Set Net Duel

Culver, Ind., Aug. 16.—[Special.]—Tomorrow morning California will fight it out with the east in both semi-final singles matches of the national junior tennis tournament. Both semi-finalists in the upper bracket, Frank Shields of New York, defending champion, and Harry Plymire of Palo Alto, California interscholastic champion, experienced considerable difficulty in surviving the quarter-final round today.

Shields was extended to the limit to win from Wilmer Hines, Columbia, S. C., 6-4, 3-6, 6-4. After losing the first set, 6-4, in spite of good tennis, the southern lad uncorked the best tennis of the tournament, frequently outguessing his more experienced opponent and passing him at the net.

Plymire Beats Coughlin.

It was California against California in the first junior singles quarter-final, with Harry Plymire, Palo Alto, just enough better to win from Joe Coughlin, San Francisco, 3-6, 6-3, 8-6. Leading, 5 to 4, in the final set, and with the score 40-love in his favor, Coughlin lost two chances to kill and win the match. At the conclusion of the set Coughlin collapsed and was removed to the academy hospital. Though he did not seem seriously ill, he and Walter Thomas forfeited their doubles match to Earl Taylor and Carl Kamrath, Austin, Tex.

One southerner, Kendall Cram, Nashville, Tenn., and three easterners—Walter Levitan, Dorchester, Mass.; Richard Hebard, and Raney Donovan, both of New York City—survived the boys' singles quarter-final round.

Doubles Finals Today.

Cram, Levitan and Donovan experienced no difficulty in qualifying for the semi-finals at the expense of Leo Lichtenstein, Baltimore; John Baumann, Oak Park, Ill., and Ralph Spangler, Philadelphia, respectively. Hebard, however, sprung a surprise when he eliminated Joe Bill Bralley, Texas state and western boy champion, 6-2, 4-6, 6-2.

In the doubles finals tomorrow afternoon Gledhill and Vines, the California pair, will meet Shields and Wood in the junior division, while Donovan, paired with Donald Wallace, Glen Ridge, N. J., meets Bralley and Cram in the boys' division.

THE GUMPS—OYSTERS—OYSTERS—RAW—RAW—RAW

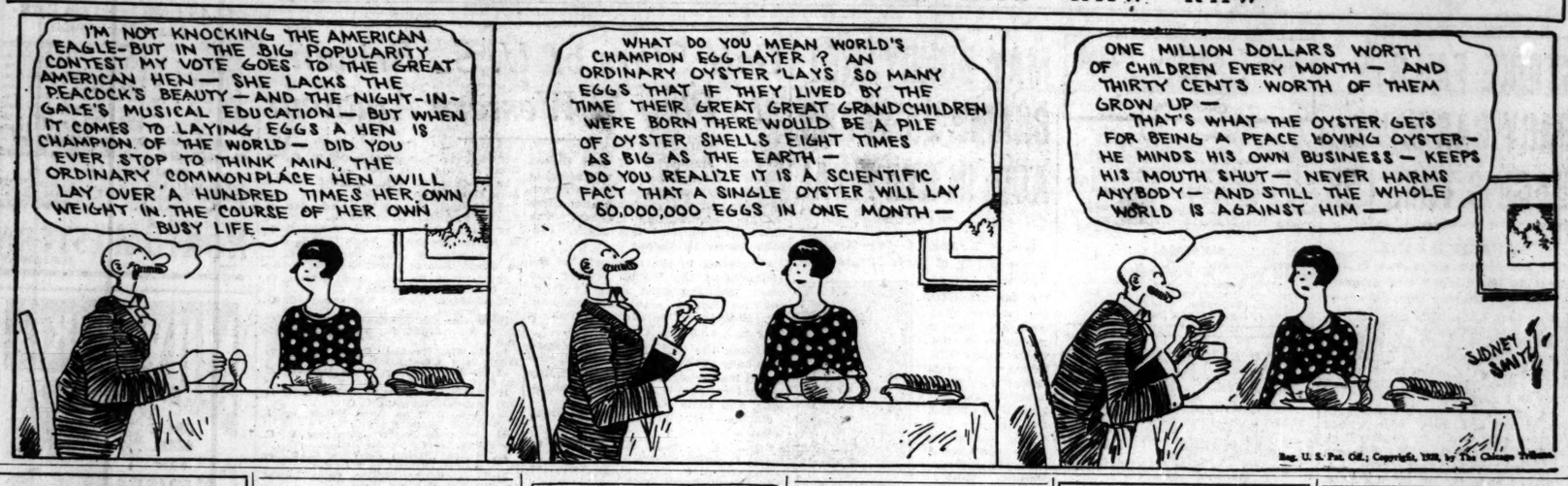

TUNNEY SCORNS QUESTIONS AS HE SAILS TO EUROPE

Police Hold Back Romance Thrilled Flappers.

New York, Aug. 16.—[Special.]—Gene Tunney retreated before what he computed to be 2,400 questions as he sailed for Europe on the Mauretania at 5 o'clock this evening.

After bidding good-by to his lady fair, Polly Lauder, in the privacy of a friend's home, the man who made culture and coin shake hands in the prize ring arrived at the Cunard docks 20 minutes before sailing time.

Tunney, garbed in a natty light brown suit, suede shoes and the inevitable Panama, fought his way through a crowd of bystanders as he stepped from a taxi at shipside. Police helped to keep back flappers thrilled by the Tunney-Lauder romance, and small boys who wanted to touch the hand of the man who got decisions over Jack Dempsey and the social register.

Refuses to Answer Questions.

Gene was hustled up a special gang plank and immediately retired to his suite of rooms on a lower deck, where some 30 reporters and 20 photographers awaited him. He made his room without mishap and slammed the door. Repeated demands from the press caused him to come forth, scowling.

"I don't want any questions," he said. "I won't answer any, anyway, because I haven't time."

The reporters then retired and left Gene to join W. O. McGeehan, Leonard Hanna, and William Powell, companions on the trip.

Tendered Bon Voyage Luncheon.

Earlier Tunney had motored to Bridgeport, Conn., where Miss Lauder met him, and they returned together to 122 East 62d street, where an informal bon voyage luncheon was tendered the ex-champion.

Mrs. George Lauder, Polly's mother, was among the small group present. Here, too, Gene and Polly said their good-byes until they meet again, when Polly is to become Mrs. Tunney.

Continuation Schools Hold Annual Field Day Exercises

(Picture on back page.)

Students of Chicago continuation schools yesterday held their annual field day in Soldiers' field. The program consisted of pageants, athletic drills, and group singing presented by the various schools. More than 2,000 apprentices from the Washburne school paraded in costume. A pageant presented by students under the direction of the Chicago World's Fair committee was a feature of the program.

$1.00 A MONTH
FOR A
LIFE INSURANCE POLICY
which pays
$1,000 PLUS!
No Medical Examination!
A Special Service For Tribune Readers!
See Coupon on Page 3

In the WAKE of the NEWS

THE SEA WIND.

The wind crept up from the sea
When the night was dark and still,
And whispered a song to me
From out of a wooded hill.

And I dreamed of waves that croon
To softly summon sleep,
Of the silver track of the moon
On the face of the darkening deep.

The wind rushed up from the sea
When the night was wild with rain;
It shouted in headlong glee
And tore at my window pane.

I looked at the hillside bare
And the storm-swept stretch of the lea,
And I knew that the wind was there
And the way led down to the sea.
Jean Rhys.

* *

Those Oldtime Cubs.

Friend Harve: Do you remember that Johnny Evers was the most difficult man in the National league to set down on strikes? He fanned only 18 times in one season of 143 games, once every eight games.

Jimmy Sheckard had the keenest eye. He drew more bases on balls than any other player.

Then, Heinie Zim; walk was one thing he would not do. He might get a triple or a homer or he might strike out. Remember the time Heinie reached for what would have been a wild pitch and made a home run on it? Our Block.

* *

WE HAVE BEEN appointed a member of the committee on professional baseball for the 1933 World's Fair. William Wrigley is chairman. As a member of the committee, we'll suggest to Chairman Wrigley to suggest to Owner Wrigley of the Cubs that McCarthy's men win the pennant of 1933. That would simplify the work of the committee in bringing the 1933 world's series to this city.

* *

Secret Fears.

That when I look under my bed some night I'll really find a man.—Mabel B.

When I see a man with a flowing mustache smoking a short cigar or cigarette that he'll set fire to his pride and joy.—Ellen of Evanston.

That when I sit down to dinner some time very hungry I will not be able to taste.—J. I. M.

* *

This Wake Is Conducted By
Harvey T. Woodruff. Help! Help!

* *

Well, Who Can?

H. T. W.: Picture a hot day—90 in the shade—a woman stockingless, and a massive necklace of fur draped around her neck. Women—be darned if I can figure them out. Habeas Corpus.

* *

That T. Again.

Harve: That T. in your name is simple. H. T. W. means Help The Wake. Tad of Old St. Joe.

* *

Dumbbell Pomes.

Although we think that soup
Is an annoying victual,
It isn't quite as bad
As crunching peanut brittle.
Ambrose.

* *

Baseball in Good Cause.

Dear Wake: The baseball team of Madeline Island, Wis., wanted the minister, a good ball player, to join the team. He replied that if they would all go to church Sunday morning he'd play with them in the afternoon, and he holds them to it—no church, no baseball.
Old Mission.

* *

Do Your Christmas Shopping Early.

Harve: There are only 109 shopping days left before Christmas. Better tell that to the missus.
Cicero Chappytap.

* *

Do You Remember Way Back When:

The horse-drawn bus pulled up to the hotel and carried Amos Rusie and the New York Giants to the ball park?
—F. L.

Heeney and Bride to Sail for N. Zealand Wednesday

New York, Aug. 16. —(AP)— Tom Heeney, unsuccessful challenger for the world's heavyweight championship, is to leave next week for his native New Zealand accompanied by his American bride. The Heeneys will sail Wednesday from Vancouver and are due in Auckland, N. Z., Sept. 10.

CANNY HARLOW MANAGES HAGEN INTO GOLF SNARL

May Have to Play Two in Title Tilt.

BY WESTBROOK PEGLER.

[Chicago Tribune Press Service.]

New Rochelle, N. Y., Aug. 16.—Mr. Walter Hagen, holder of the British open golf championship, has a manager to examine and ratify all matches which he undertakes and count the customers as they gallop hither and thither on the fairways. This manager, Mr. Robert Harlow, has always seemed to me to be reasonably canny in weighing the business and professional possibilities of the matches.

WALTER HAGEN.

He has exhibited the talents of a French detective in seeking out and running to earth or running out of bounds those careless customers who casually park their cars along the boundaries and wriggle through or over the fences to watch the golfing.

Figured Without Sarazen.

It is no part of my business to tell a man of such gifts as Mr. Harlow his business, but I wonder if it has occurred to him that in matching his gentleman against the American open champion for what he modestly describes as the championship of the world he may have given his man the worst of it.

There is a loose idea in circulation that the American open champion is Mr. Johnny Farrell. Mr. Harlow may have had this idea in mind when he decided to accept Mr. Farrell's challenge to a series of five matches at 36 holes apiece for the world championship, as they call it. But a man in Mr. Harlow's position should not be guilty of loose thinking in his official capacity. He should inquire into the present proprietorship of the American championship and discover that he has matched his gentleman not only against Johnny Farrell but against Mr. Gene Sarazen as well.

Hagen's Sleep Is Factor.

The American open championship of 1928 is held by a copartnership, and so progressive are the young business men of this firm that I would experience no surprise, but merely a sensation of dazed admiration for their enterprise, if they should insist on Mr. Hagen's playing their best ball for the so-called championship of the world.

This might or might not place Mr. Hagen at a disadvantage, depending on the amount of sleep he had on the night before each round. Given an hour's sleep and a shave, Mr. Hagen might feel competent to play against the best ball of the firm of Farrell & Sarazen. But with less than an hour's sleep he tires quickly, and when he hasn't been to bed at all he is likely to blow up and shoot 'way up in the seventies.

A competition for three out of five 36 hole matches might give rise to idle talk in the event that the gentlemen should come to a tie at the end of the fourth round. I trust that none of them will take the suggestion amiss, but it seems to me that the two out of three matches would be a much safer proposal.

Not only must Mr. William T. Tilden 2d face trial before the United States Lawn Tennis association on charges of journalism in the first degree but he probably will be indicted on the further charge of acting in the third degree. While under suspicion as a journalist, Mr. Tilden was barred from participation in the annual east versus west championship matches which are to be waged at Forest Hills tomorrow and Saturday.

And as if to manifest a newer and finer degree of contempt for the honorable association, Mr. Tilden then announced that he was about to become a monologist in vaudeville, discoursing on tennis. This is not the first time Mr. Tilden has come under suspicion of acting in violation of the amateur rules of lawn tennis, but on the two previous occasions when he appeared on the stage the tennis grand juries voted to return no bill, apparently convinced that while he undoubtedly was on the stage, he was not acting to an indictable extent. I have not yet heard Mr. Tilden's vaudeville monologue, but feel convinced that the tennis association will indict him this time if there is any justice in this land.

Breaks World Mark

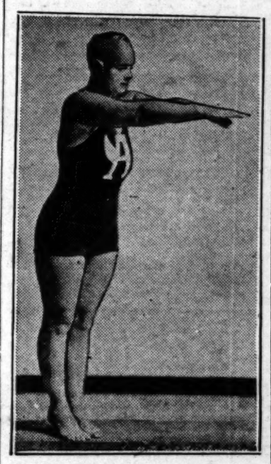

MRS. LEE FOURRIER.

Colton, Cal., Aug. 16.—(AP)—The world's endurance swimming championship for women rested tonight upon the shoulders of a gritty mother of 36 years, Mrs. Lee Fourrier of Colton, who today, at 2:56 p. m. emerged from the outdoor plunge here after a gruelling paddle of 56 hours, 56 minutes and 30 seconds—officially timed.

Mrs. Fourrier "carried on" to victory without the aid of stimulants other than coffee, considered a surprising feat for an endurance swim of such length. She took food regularly—at about two hour intervals chicken broth, white meat of chicken, and a lump sugar were given her today besides coffee.

Mrs. Fourrier lost nine pounds during the swim. She entered the water weighing 163 pounds, and when she gave up weighed 154.

Doctor Beheads Rain Crow, Then Breaks Par on Hole

Pana, Ill., Aug. 16.—[Special.]—Teeing off for the first hole on the Hillsboro Country club golf course today, Dr. G. C. Bullington of Pana cut off the head of a rain crow in line with his ball. He then made the hole in three strokes, one under par.

MAJOR LEAGUES

NATIONAL LEAGUE.

	W.	L.	Pct.		W.	L.	Pct.
St. Louis	79	43	.619	Pitts'gh	50	50	.541
New York	63	43	.594	Brooklyn	55	55	.487
CHICAGO	65	50	.565	Boston	33	69	.324
Cincinnati	62	50	.554	Phila.	30	74	.288

YESTERDAY'S RESULTS.

Chicago	6;	New York	2
Boston	9;	St. Louis	4
Philadelphia	13;	Cincinnati	4
Pittsburgh	11;	Brooklyn	6

GAMES TODAY.

Brooklyn at Chicago — Boston at Cincinnati
New York at St. L. — Phila. at Pittsburgh

AMERICAN LEAGUE.

	W.	L.	Pct.		W.	L.	Pct.
New York	78	37	.678	CHICAGO	53	62	.461
Phila.	73	41	.640	Detroit	50	63	.442
St. Louis	60	57	.513	Wash'ton	51	65	.440
Cleveland	54	62	.466	Boston	41	73	.360

YESTERDAY'S RESULTS.

New York	11;	Chicago	1
Philadelphia	18;	Detroit	6
Cleveland	10;	Boston	8
St. Louis	7;	Washington	2

[7 innings; rain.]

GAMES TODAY.

Chicago at Boston — St. Louis at Phila.
Cleveland at New Y. — Detroit at Wash'ton

SOX LOSE, 11-1; O, WELL, THEY CAN'T WIN 'EM ALL

Yanks Rout Blankenship in Second.

Yankee Field Day

CHICAGO.	Ab	R	H	P	A	NEW YORK.	Ab	R	H	P	A
Mostil,cf	4	0	0	2	0	Combs,cf	2	0	0	6	0
Swanson,2b	4	0	1	2	3	Koenig,ss	5	2	3	1	2
Metzler,rf	4	0	0	4	0	Ruth,rf	3	3	0	3	0
Falk,lf	1	0	0	0	0	Gehrig,1b	5	3	3	9	0
Black'by,lf	3	1	1	0	1	Meusel,lf	4	0	3	0	0
Kamm,3b	4	0	0	1	2	Lazzeri,2b	4	0	1	4	0
Clancy,1b	4	0	1	7	0	Duroc'r,2b	0	0	0	0	1
Cissell,ss	3	0	0	5	4	Dugan,3b	4	0	1	1	1
Redfern,ss	0	0	0	2	0	Bengough,c	3	1	2	3	0
Crouse,c	3	0	1	1	1	Dickey,c	1	0	0	0	0
Blanken'p,p	0	0	0	0	0	Hoyt,p	4	2	1	0	1
Cox,p	3	0	0	0	1						
	33	1	4	24	12		35	11	14	27	5

Chicago	000	100	000—1
New York	250	000	31*—11

Errors—Clancy, Redfern, Koenig, Ruth, Lazzeri. Two base hits—Gehrig [3], Meusel. Stolen bases—Ruth, Swanson. Sacrifice—Combs. Double play — Cissell-Clancy [2]. Bases on balls—Blankenship, 2; Cox, 2. Struck out—Hoyt, 2; Cox, 1. Hits—Blankenship, 6 in 1 2-3 innings. Losing pitcher—Blankenship. Umpires—Geisel, McGowan, and Owens. Time—1:35.

BY EDWARD BURNS.

[Chicago Tribune Press Service.]

New York, Aug. 16.—Ted Blankenship, the roly poly man, this afternoon saved the lives of hundreds of Yankee fans who had made out their last wills and testaments and were ready to jump into the Harlem river in the event the White Sox made it three straight.

The Chicagoans did not make it three straight. The final score was, New York, 11; Chicago, 1. When the well rounded form of our fat cowboy friend was carried off the Ruppert acreage in the midst of the second inning the score was 6 to 0. George Cox was obliged to take over the somewhat thankless task of pitching the remainder of the game. He was all right, too, except in the seventh, when a bad error by Clancy upset him and caused him to give up four hits and three runs.

Story of Blankenship Fall.

The Yanks waited until two were out in the first inning before they decided to give Ted a Turkish bath. After Combs and Koenig had flied out, Ruth walked. Gehrig got the first of his three doubles, putting Babe on third. Meusel singled, scoring Ruth and Gehrig. Lazzeri flied to Metzler.

Dugan opened the second, flying to Metzler. Bengough and Hoyt singled and Bengough went to third on Combs' sacrifice fly. Ruth walked again, filling the bases. Gehrig got his second double, clearing the bases and disposing of Blankenship. Meusel got a double to left which looked foul, scoring Gehrig. Lazzeri again ended the excitement by flying to Metzler.

The Sox averted a shutout in the eighth on hits by Blackerby and Clancy and an error by Ruth. These two singles were exactly half of the total slugging of the Sox against Hoyt. Crouse and Swanson made the other two.

Clancy's Error Starts Trouble.

After he had thrown off the Blankenship second inning heritage, Cox went along swimmingly until one was out in the seventh. Then, after Koenig had singled, Clancy converted a potential double play into a two base error, which, instead of retiring Koenig and Ruth, put them on third and second, respectively. Gehrig's third double and singles by Meusel and Lazzeri brought the count to the windup tabulation.

The Sox made their final 1928 exit from the Yankee stadium with a season's showing here of eight lost and three won. The three were taken in the last five starts at the stadium. Incidentally, the Comiskeys have won four out of the last six against the champions, even if today's fiasco did take some of the joy out of the ratio.

Tomorrow the Sox open in Boston.

TIMELY HITTING, FAST FIELDING BEAT NEW YORK

Bruins Straighten Aldridge's Curves.

Two Out of Three

NEW YORK.	Ab	R	H	P	A	CHICAGO.	Ab	R	H	P	A
Welsh,cf	4	0	0	2	0	Rock,ss	5	2	2	1	0
Reese,lf	4	0	1	4	0	Mag're,3b	5	0	1	2	5
Mann,rf	4	0	1	0	0	Cuyler,rf	4	1	2	1	0
Lind'm,3b	4	1	2	1	2	Wilson,cf	2	2	1	2	0
Terry,1b	3	0	1	10	0	Ste'nson,lf	4	0	1	5	0
Jacks'n,ss	4	0	1	2	7	Grimm,1b	4	1	2	13	0
Cohen,2b	4	0	2	2	3	Hartnett,c	4	0	1	2	0
Hogan,c	3	0	0	3	0	McM'n,3b	3	0	1	0	3
O'Farrell,c	1	0	0	0	1	Nehf,p	3	0	1	0	3
Aldridge,p	2	0	0	0	0						
Walker,p	0	0	0	0	1						
*Cumm'gs	1	0	1	0	0						
†O'Doul	0	1	0	0	0						
	35	2	9	24	14		34	6	12	27	11

*Cummings batted for Aldridge in eighth.
†O'Doul ran for Cummings in eighth.
‡Roush batted for Walker in ninth.

New York	010	000	010—2
Chicago	300	100	11*—6

Two base hits—Cohen, Lindstrom, Jackson. Three base hits—Wilson, Cohen. Stolen base—Cuyler. Sacrifices—Nehf, Terry. Double plays—Maguire-Grimm, Jackson-Cohen-Terry. Bases on balls—Aldridge, 4; Walker, 2. Struck out—Nehf, 2; Aldridge, 3. Hits—Aldridge, 10 in 7 innings. Losing pitcher—Aldridge. Umpires—Hart, Jorda, and Rigler. Time, 1:53.

BY IRVING VAUGHAN.

When a team fields sensationally behind pretty good pitching and hits when hits are needed, it can't be beaten. The Cubs, especially Grimm, Cuyler and Beck, did these things with remarkable ease yesterday, so the cocky Giants went away for another year with a 6 to 2 trimming annoying them. They also were annoyed by the fact that it was the ninth defeat in 11 starts here this season and that the parting blow was delivered by old Art Nehf, a one time Polo ground standby, who was turned loose because Mr. McGraw judged him useless.

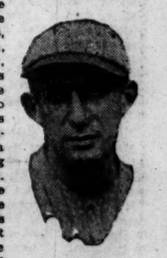

ART NEHF.

Whatever chance there might have been for another of those hectic, stirring struggles was voided by the Cubs right at the jump. They hopped on Vic Aldridge, their old buddy, and straightened out his curve for three runs in the first inning. After this it was easy. Nehf just sailed along in the face of brilliant support and chuckled to himself as he saw his advantage pile up with one more tally in the fourth, still another in the seventh and lastly one in the eighth. The latter was coined off "Lefty" Walker.

Beck Starts 3 Run Attack.

The three runs scored by the Cubs at the kickoff started with Beck bouncing a single off Lindstrom's glove. Beck hustled to second while Jackson was throwing out Maguire on a slow bounder. Cuyler whacked a line drive to right center for a single and Beck tallied. After "Kiki" had stolen his way to second Wilson drew free transportation. Stephenson took a couple of questionable strikes and then slammed a single to right. Cuyler crossing the plate and Wilson waddling to third. Wilson scored while Stephenson was being forced on Grimm's tap to Cohen. Hartnett popped out to conclude the profitable session.

New York's delegates accomplished nothing in their first attack, but in the second were able to link up a couple of hits that produced a run. Lindstrom opened the round by bunting and beating the ball for a hit. Terry flied out to Stephenson and Jackson was deposed on strikes. Young Mr. Cohen hit one so hard that it bounced off the wall in left for a double, Lindstrom scoring from first base. McMillan flagged Hogan's grounder for the third out.

Wilson's Triple Wasted.

Except for a triple that Wilson shoved to right with two out in the third and which brought forth nothing in the scoring line, the Bruins kept quiet until the fourth, when one more run was pried from Aldridge on three hits. Grimm set the table by singling to center. Hartnett struck out under protest, and McMillan flied to center, making it look as if Capt. Grimm was going to die in his tracks. But Nehf revived possibilities by shoving a single over third. Then Beck pushed out safely over second and Grimm reached home, after which Maguire fanned.

McCarthy's athletes began to produce fielding thrillers in the fourth. Lindstrom doubled to left with one gone and went to third when Terry flied to Cuyler against the right field wall. McMillan avoided trouble by halting Jackson's screeching drive and throwing him out. In the fifth Cohen led off with a triple, but McMillan tossed out Hogan, Grimm made a one handed catch of Aldridge's Texas leaguer behind first and Nehf closed the round by unloading three strikes on Welsh. Then in the seventh after Terry had opened with a safe bunt Maguire stopped the Giants with a lightning double play.

A twin killing ruined the Cubs in the sixth after Hartnett and McMillan had singled with none out, so they

tried rallying after two were out in the seventh, and it worked to the extent of a run. After Maguire and Cuyler had been set down, Aldridge let Wilson have a pass. He also was overcome with generosity while Stephenson was batting, and the "Old Hoss" walked. Grimm followed with a single to right, Wilson counting. Hartnett bounced into a force play to terminate the chapter.

A pinch hitter functioned successfully in the eighth to set the Giants on the trail of their second and last run of the day. With one out, Cummings batted for Aldridge and slapped a single to center. O'Doul ran for Cummings. Welsh was tossed out by Maguire and Reese beat out a slow roller that put O'Doul on third. Mann nicked Nehf for a single, sending O'Doul home. Lindstrom grounded to Beck in deep short and Mann beat the throw to second. This filled the sacks, but Terry flied to Stephenson on the first pitch, and the situation was relieved.

The Cubs made it a half dozen for the afternoon by getting one more in the home eighth off Walker. McMillan walked, and Nehf sacrificed. On Beck's tap to the pitcher, McMillan was run down at second. Maguire and Cuyler then singled to drive Beck over the pan.

SMITTY—HOME, SWEET HOME

Nancy Wins in First Race for Lipton Trophy

Nancy, piloted by her veteran skipper, Samuel Dauchy, beat Clark Wright's Ardelle to the line to win a ten second victory in the first race for the Lipton Cup at Belmont Harbor yesterday. Sixty seconds behind the leaders, Fantome, Ariel, and Mitzi piled over the line in rapid order, while Calypso, Gossoon, and Sari were at the tail of the pack.

A light southeasterly breeze slowed the time for the nine mile triangular course. After a poor start and a stern chase the first time around the triangle, Nancy finished in 2:48:15. A freshening breeze helped the contestants along the last leg of the race, and the boats finished with the wind abeam.

Ariel in Early Lead.

The McClurg syndicate's Ariel, defending the title to the trophy, was first across the line, and held a big lead most of the way during the first four and one-half miles of the race.

Frank Merkle's Mitzi wrested the lead from Ariel and held a four second advantage as the boats rounded the mark for the second tour of the course. It was then that Nancy and Ardelle, who had been wallowing along in the ruck, picked up the leaders. Turning into the last lap, Fantome seemed to have the lead, but Nancy, pointing low and away from the wind, beat her rivals in the dash to the finish line.

At the close of the race, Samuel Dauchy, skipper of the winning Nancy, filed a protest against Ariel, which was piloted by Malcolm Vail, challenging Ariel's right of way in rounding the southeast mark on the second time around the triangle. The protest was referred to the race committee of the Chicago Yacht club for consideration.

Nancy Takes Lead.

Nancy's victory yesterday gives her the lead for the trophy, which was donated years ago by Sir Thomas Lipton as a prize for members of the "R" class. Nancy led in the first race of the 1927 series, took second in the second race, and fell to seventh in the final, to have Ariel tie her for the cup after the allotted three days of racing. Ariel took the trophy, beating Nancy in the sail-off.

LIPTON CUP.
["R" Boats.]

	Time.	Points.
Nancy, [Dauchy]	2:48:15	8
Ardelle, [Wright]	2:48:25	7
Fantoma, [Faurot]	2:49:14	6
Ariel, [Vail]	2:49:24	5
Mitzi, [Merkle]	2:50:03	4
Calypso [Potter]	2:52:31	3
Gossoon, [Railton-Kimball]	2:54:11	2
Sari, [Angerstein]	3:11:19	1

Bob Builds Roaring Fire Despite Rain

BY BOB BECKER.

[Chicago Tribune Press Service.]

North Bass Lake, Upper Peninsula of Michigan, Aug. 16.—Of course it would have to rain our first night in camp. About nine o'clock, as we were putting the last pound of air in our air mattress and getting out the Hudson bay blankets, the chilly northeast wind brought leaky skies and throughout the night the already wet forest received another soaking.

Mixed with the patter of the rain was a heavy tattoo of big drops from the tall maples which rose above our tent. But we had nothing to worry about from rain, because our canvas shelter was pitched "according to rules and regulations." It was on high, well drained ground; a trench had been cut around it so that water could not reach the floor of our canvas home, and we were not close to any towering hemlocks which might be the receiving points for bolts of lightning.

But the wet dawn with its dripping trees brought problems of firemaking. We wanted a fire quickly and a hot one for our breakfast cooking. "Dad" T——, 65 year old trout fisherman and woodsman, who is tenting with us in this virgin forest, picked up his ax, and away he went to hunt firewood.

For a quick fire there is nothing like dry pine or birch bark. Dad knew where a big pine stump was located on the lake shore, so we hiked through the wet woods to get our tinder. We hacked away at this old stump, cutting off the damp outside wood, and then chopped off several long chunks of dry pine wood rich with resin. By way of speeding up the fire we visited a tall birch about 300 yards from camp. From the south side of the trunk several curly strips of bark were taken. Armed with this excellent tinder we marched back to our camp site, making one stop en route for hemlock bark as this fuel makes red hot lasting coals, ideal for a cooking fire.

GLO-CO
LIQUID HAIR DRESSING
As necessary as the morning shave

STRIKE FAILS; BABY GAR WINS RACING THRILLER

BY FRENCH LANE.

The horsemen's strike was in full retreat as Hawthorne's turf program was run off yesterday before a crowd of more than 5,000. The horsemen all but fell over themselves to file their entries at 8 o'clock yesterday morning. It required only thirty-six minutes to fill the program of seven races, which Racing Secretary Joe McLennan claims is a record.

The entries for today's races were then opened and they were closed promptly on the dot at 10:30 o'clock with limit fields in three of the events and big entry lists in all others.

No time had been set for the meeting of the arbitration committee of the Horsemen's association with the Illinois Turf association. It was reported there had been so many desertions from the ranks of the horsemen's body that the proposed meeting held very little interest for the remaining strikers. In fact, many of them were reported to be skirmishig around yesterday, wondering how they were going to get stall room at the other Chicago tracks for the remainder of the season.

Hayes Holds Out.

The Illinois Turf association answered the disgruntled horsemen yesterday when at a special meeting a rule was passed prohibiting any racing association under its jurisdiction from collecting money from purses. The entire membership of the Illinois Turf association was represented.

The collection of 1 per cent of all purse money for the Horsemen's association seemed to have been forgotten. Or, as one old turfman put it:

"We don't need a home for old horsemen. If such a home was built all the inmates, if such they were genuine horsemen, would want to sleep and die in the stables, anyway."

T. P. Hayes, one of the horsemen's committee, insisted the trouble was not ended. He said his organization was fighting for a great cause and would continue to fight for it. But the iron fist of President John C. Shank of the Chicago Business Men's association seemed to have subdued the other strike leaders.

With Jockey G. Woolf on the ground indulging in a vacation ordered by the stewards for rough riding, a new jockey star flashed into the limelight yesterday.

Shropshire New Riding Star.

E. Shropshire was the lad who got the cheers Woolf had become accustomed to hearing. He booted three winners home and did as fine a job of riding as any boy has turned in this year on a Chicago track.

Shropshire, under contract to the Reuter brothers of Illinois, started his string of triumphs in the third race when he got Baby Gar home. This finish was the most exciting of the day. Baby Gar, My Dandy, and Miss Rosedale came up to the line noses apart and they were placed in that order.

In the fifth race Shropshire climbed into the saddle on Short Price, an outsider in the betting, and he brought him home by a narrow margin over Bashful Beau with American Thunder far back in third place.

Shropshire's third victory came in the sixth race. He rode the top heavy favorite Hopeless, and it was Hopeless all the way after he conquered Rocky Cliff near the end of the run down the back stretch. Hopeless was backed by nearly everybody in the crowd and he paid $4.90 in the mutuels. Red Harvey finished second and Val Crane's 90 to 1 shot, Pandect, was third.

HAWTHORNE ENTRIES.

FIRST RACE—Purse $1,200, 2 year old colts and geldings, Hawthorne course: Big Sandy, 115; Subway Tube, 115; Nymph King, 115; La Paloma, 115; Shasta Apple, 115; LandVogt, 115; Copperfield, 115; Shasta Pebble, 115; Alcman, 115; †Big Gun, 115; Harvard, 115; Mystery Ballot, 115. Eligible—‡Borough Monger, 115; ‡Braggadocio, 115; †Rufe McClain, 115. †Audley Farm stable entry. ‡Idle Hour farm entry.

SECOND RACE—Purse $1,200, claiming, 3 year olds and up, Hawthorne course: Alex Woodliffe, 114; Ann Curtis, 100; *Duckit, 105; Halside Guy, 110; *Sweepnet, 104; Theo. Fay, 114; Seminola, 109; *Jean Seth, 100; *Honest, 109; Gabaldon, 114; Huntsman, 114; Carin, 104. Eligible—Joan Shirley, 104; *Kitty Pitcher, 104; Keeper, 114; Supporter, 114; Superfrank, 114; *Saucy Sue, 100.

THIRD RACE—Purse $1,200, 2 year olds, 5½ furlongs: A Grenadier Guard, 110; Panama, 110; Kulaman, 110; Nicaragua, 110; Lena M., 107; A Torpedo, 107; Vandal, 110.

FOURTH RACE—Purse $1,500, fillies and mares, 3 year olds and up, mile and 70 yards: Mally Jane, 104; Fabbie May, 104; Dark Phantom, 110; Shasta Negra, 107; Maxiva, 104.

FIFTH RACE—Purse $1,200, 3 year olds and up, 1 1-16 miles: Two Dans, 102; Enthusiastic Edward, 111; Blushing Maiden, 100; Barabbas, 106; Mop Up, 102; Whiskarm, 102.

SIXTH RACE—Purse $1,200, claiming, 3 year olds and up, 1 1-16 miles: Overfire, 114; Know Me Gnome, 107; Profiteer, 114; *Honeyfish, 92; *Ormonbird, 100; *Bride o' the Wind, 100; Dimple Dunkie, 107; *Elfin, 87; Bonaire, 105; Torch, 112; *Howard Lee, 107; *Mimi, 96. Eligible—Spanish Princess, 99; Pandosto, 114; Ali Baba, 106; Frank Andrews, 114; *Rock Crusher, 92; *Resourceful, 106.

SEVENTH RACE—Purse $1,200, claiming, 3 year olds, mile and 70 yards: Al Garnet, 102; Master Ace, 110; Water Lad, 114; *Sunsabeur, 101; *John J. S., 97; *Micompanero, 100; Miss Fire, 101.

Weather clear; track, fast.

7—High-Class Races Daily—7
HAWTHORNE
24—Days Running Races—24
SATURDAY, AUGUST 18TH
JUVENILE HANDICAP
$5,000.00 ADDED
SPECIAL TRAINS—ILLINOIS CENTRAL Leave Randolph St. Daily (ex. Sat.) 12:45, 1:15 and 1:45; Sat., 12:45, 1:15, 1:30 and 1:45. All trains stop Van Buren, Park Row and Halsted. Round trip, 50c. Douglas Park Elev. to 52d; Surface lines. RACES START 2:30 every day (daylight saving).
ADMISSION $2.20, state tax included. CLUBHOUSE $2.40 additional, war tax inc.

DAILY RACING FORM SELECTIONS

CONSENSUS.

HAWTHORNE.

1—Harvard, Copperfield, Alcman.
2—Carin, Theo Fay, Alex Woodliffe.
3—Lena M., Kulaman, Nicaragua.
4—Mally Jane, Dark Phantom, Shasta Negra.
5—BLUSHING MAIDEN, Enthusiastic Edward, Two Dans.
6—Pandosto, Frank Andrews, Dimple Dunkie.
7—Miss Fire, Master Ace, Sun Sabeur.

SARATOGA.

1—Russet, Graceful, Sport.
2—Bold Knight, Be Fair, Huffy.
3—FINITE, Bobashela, Lace.
4—Sageboys, Tinita, Paragraph.
5—Murzim, Washakie, Bramstar.
6—Black Watch, Farmer, Infinity.

HAWTHORNE RESULTS.

FIRST RACE—Purse $1,200, claiming, 2 year olds, Hawthorne course:
Merano, 108 [Garner]..... 9.74 4.62 2.84
War Buddy, 118 [Jones]... 11.14 5.10
Euonymous, 102 [Dubois]. 5.12
Time—1:15 3-5. Nora D., MacFogle, Badger Face, and Sport Dress ran.

SECOND RACE—Purse $1,200, claiming, 2 year olds, Hawthorne course:
Little Gyp, 96 [Jones]..... 4.76 3.28 2.78
Earl of Warwick, 108 [Allen]............ 3.64 2.90
Classy, 104 [Fermin]...... 3.40
Time—1:16. Louise Wilson, Pokest, Lester W., Requisite, and Bowler ran.

THIRD RACE—$1,200, claiming, 3 year olds and up, Hawthorne course:
Baby Gar, 108 [Shropshire] 9.82 5.26 3.30
My Dandy, 109 [Tiner]... 5.70 3.58
Miss Rosedale, 111 [Leyland]............ 2.68
Time—1:15 4-5. Traveller, Pied Piper, Protector, Bogan, Glenview, Reddy Fox, and Sir John K. ran.

FOURTH RACE—Purse $1,200, claiming, 3 year olds and up, Hawthorne course:
Serenader, 112 [Philpot].. 4.54 3.28 2.72
Senator Seth, 110 [Hardy] 3.50 3.06
Berosus, 106 [Harris]..... 3.12
Time—1:15 3-5. Whisk Arrow, Ball Gee, Fire Fairy, Pirate Gold, Al Garnet, and Crispie Seth ran.

FIFTH RACE—Purse $1,200, claiming, 3 year olds and up, Hawthorne course:
Short Price, 113 [Sh'shire]15.84 7.92 5.09
Bashful Beau, 101 [Jones] 7.56 4.92
Am. Thunder, 103 [Meyer] 12.62
Time—1:16 3-5. Padona, Mary's Toy, Cliff, Polygamia, Rival, and Black Flyer ran.

SIXTH RACE—Purse $1,200, claiming, 3 year olds and up, 9 furlongs:
Hopeless, 110 [Sh'shire].. 4.90 3.50 2.78
Red Harvey, 115 [Cress]... 6.82 5.94
Pandect, 103 [Laidley].... 22.34
Time—1:53. Rosetta Stone, Indra, Rocky Cliff, Frank Hawley, and Mrs. Snyder ran.

SEVENTH RACE—Purse $1,200, claiming, 3 year olds and up, 9 furlongs:
Yargee, 103 [Pichon]......10.04 3.56 2.94
Dearborn, 112 [Garner]... 2.80 2.52
Huey, 110 [Fermin]......... 3.14
Time—1:54 1-5. Faraway, Rock Candy, Pat Field, Pearlie's Girlie, and Lilla B. ran.

SARATOGA RESULTS.

FIRST RACE—2 year olds, claiming, 5½ furlongs:
Take Y. Time, 117 [Fisher]..8-1 4-1 2-1
Air Chief, 113 [Long]........ 5-2 7-5
Miss Widworthy, 105 [Barrett] 5-1
Time, 1:07 3-5. Inception, Espinoza, Roseling, Conjurer, Command, Supawana, Please, Mordrom, The Grey Knight, Green Fire, Chicelro, Lauri, Prancing Step, Hermitage, and Domineer ran.

SECOND RACE—Steeplechase, 3 year olds and up, selling, about 2 miles:
Wayfair, 136 [Smoot].........2-1 7-10 1-3
Lighthouse, 137 [Byers]....... 4-5 2-5
†Helsdelite, 123 [Bright]...... 4-1
Time, 4:16-45. Danopio, Vitamin, Royal Charge, Saint Savin, Beverwyck, †Okeechobee, and Lochshee ran.

THIRD RACE—3 year olds and up, fillies and mares, maidens, 6 furlongs:
Marine Blue, 115 [Burke]....6-1 2-1 1-1
Vision II., 118 [Robertson].. 8-1 4-1
Stream Line, 115 [Kelsay]..... 4-5
Time, 1:13 4-5. †Pretty Play, Water Fall, Banco Prime, †Perdita, Prettiest, and Mologa ran. †Odom entry.

FOURTH RACE—Handicap, 2 year olds, 6 furlongs:
Lycidias, 116 [Barnes]........20-1 6-1 5-2
Shipmaster, 118 [Sande]..... 1-4 out
Chicatie, 115 [Fields]......... 5-2
Time, 1:13 1-5. The Worker, Holiday, Comstockery, and Too High ran.

FIFTH RACE—Handicap, 3 year olds and up, 1 mile:
Penalo, 115 [Schreiner].......4-5 out out
Ramoneur, 118 [Garner]....... out out
Distraction, 126 [McAuliffe].. out
Time, 1:39 3-5. [Only three started.]

SIXTH RACE—3 year olds and up, 1 mile:
Verdi, 123 [Fator]............12-1 3-1 1-1
Royal Stranger, 115 [Burke]. 1-7 out
†Star o' Morn, 111 [Barnes].. 6-5
Time, 1:39 4-5. Extreme, St. Henell, †Bask, and Last Bite ran. †Butler entry.

SARATOGA ENTRIES:

FIRST RACE—2 year old maidens, claiming, 5½ furlongs: Omareen, 112; *Sport, 104; *Mint Smash, 107; Sand Fly, 112; Sweet Wildair, 112; Talaris, 112; *Every Time, 113; Graceful, 109; Lemonade, 112; Donna Foil, 114; Unum, 112; Cornish Lad, 112; Prerogative, 112; *Anfelina, 109; *Blazoner, 117; *Royal Love, 117; Russett, 112; Campenella, 109; *Martye, 110; Night Run, 112; Cooper, 112; *Saturday Night, 107.

SECOND RACE—Steeplechase, 3 year olds and up, about 2 miles: Marbro, 137; Advance II., 130; Silent Guard, 137; Huffy, 140; Be Fair, 130; Dragon De Vertu, 138; *Bold Knight, 140.

THIRD RACE—Handicap, 3 year olds, 7 furlongs: Oh Say, 112; Bobashella, 114; Princess Tine, 117; Lace, 108; Polish, 110; Finite, 112; Hot Toddy, 105; Knapsack, 112.

FOURTH RACE—Purse $1,500 added, claiming, 1 mile: Torpointer, 105; *Don Q., 110; Paragraph, 100; Bigot, 110; Sageboys, 114; Noise, 105; Reigh Olga, 114; *Tinita, 110; The Diver, 110; Shakitup, 105.

FIFTH RACE—Claiming, 3 year olds and up, 1 mile: Charles J. S., 118; Ring On, 113; *Omar's Double, 111; Curveur, 113; Bramstar, 111; †Murzim, 113; Shannon Shore, 122; Roseate II., 114; †Leonardeau, 103; *Manchu, 108; Sterling Silver, 108; *Troll, 111; Road Agent, 108; Triez, 108; Junetta, 109; Great Hopes, 121; Negotiator, 119; Washaki, 118.

SIXTH RACE—2 year olds, 5½ furlongs—Farmer, 115; Sunlight, 107; Stormy Dawn, 115; Bosky, 115; Enticing, 107; Hot Shot, 115; Flag Day, 110; Kamir, 110; Little Cane, 112; Passing By, 110; Fly Light, 107; Black Watch, 115; Gray Coat, 118; Banco, 110; Chatford, 115; Marine, 113; Golden Arrow, 110; Infinitely, 115.

*5 pounds claimed. †7 pounds claimed.
Weather clear; track fast.

MAY BUNDY, NET CHAMP 25 YEARS AGO, IN RYE FINAL

Rye, N. Y., Aug. 16.—(AP)—Mrs. May Sutton Bundy of Santa Monica, Cal., who was one of the famous Sutton sisters and woman tennis champion of the world when Bill Tilden was a prep school boy, journeyed to the Atlantic seaboard this summer primarily to show those tow-headed future champions, Dorothy Bundy, aged 11, and Billy Bundy, 8, some eastern tournament tennis. Just 24 years ago she was the women's national champion.

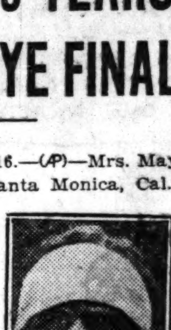

MRS. MAY SUTTON BUNDY.

Plays Mrs. Chapin.

Tomorrow at the Westchester-Biltmore Country club here she will play Mrs. Charlotte Hosmer Chapin of Springfield, Mass., for the eastern turf court championship. Mrs. Chapin is ranked third among all the women tennis players in America. Only Helen Wills and Molla Mallory are placed ahead of her.

Today in a sizzling sun that drove all the women tennis fans of her age to the club verandas Mrs. Bundy won her semi-final match from Miss Alice Francis of South Orange, N. J., 6-3, 6-2.

Doeg Defeats Bell.

Fritz Mercur, Bethlehem, Pa., tennis star, who is twenty-third in national ranking, scored his second upset in two days by conquering George Lott of Chicago, a member of the American Davis cup team and third ranking American player, in the semi-finals of the eastern turf court championship today. The scores were 8-6, 7-5, 3-6, 6-3. Yesterday Mercur defeated Big Bill Tilden, ranking American star.

In the final Mercur will face John Doeg of Santa Monica, Calif., the only one of the first four seeded players in the event who has survived. Doeg, seeded in fourth place below Tilden, Frank Hunter and Lott, advanced to the final today at the expense of Berkeley Bell of Dallas, Tex., who eliminated Hunter yesterday. Bell carried Doeg to five hard sets before the Californian won, 1-6, 6-2, 5-7, 6-3, 6-4.

CHICAGO HEAT SLOWS BRITISH AT BOB O' LINK

Great Britain's Walker cup team yesterday began practice for the western amateur championship at Bob o' Link with only fair scores. Except for Eustace F. Storey, who has played in the United States before, the hot weather was more or less of a knockout. The temperature was within two degrees of frost when the players left England.

Dr. A. R. McCallum quit for the day after playing three holes when the heat made him ill. But he shot those three holes with distances of 437, 430 and 438 yards, in 3—4—3, two birdies and one par. T. A. Torrance led the others with a card of 36—35—71, which is one under par.

Dr. William Tweedle, captain of the team; Maj. C. O. Hezlet, J. B. Beck, B. H. Hardman, T. P. Perkins, British amateur champion; Capt. G. N. C. Martin and Storey were around in 78 or 77.

STEVENS, BROWN TOP FIGHT CARD AT HIPPODROME

Jack Stevens, the west side lightweight, and Clarence Brown of Evanston will top the card of ten amateur bouts at the Hippodrome tonight.

Steve Hess and Johnny Young will be the principals in the windup of the amateur show of the Jefferson Park Boxing club at 4762 Milwaukee avenue tonight. Eight other fights complete the card.

Distance, Durability, Accuracy
and now
—COLOR
The Hol-Hi and the Dura Dist, ever since their introduction, have been famous for their superior playing qualities and phenomenal durability. Now they are available in brilliant Canary-Yellow and Flashing Oriole-Orange! And the results? Better visibility—better golf—fewer lost balls—greater convenience. They'll help your game. Get them today.
HOL-HI The longest ball you ever played—and a glutton for punishment. $1.00 $10.75 per doz.
DURA DIST The toughest distance ball made. Keen for getaway and guaranteed for 72 holes. 75c $9.00 per doz.
Ask Your Pro or Dealer
Wilson
GOLF EQUIPMENT
WILSON-WESTERN SPORTING GOODS CO. • NEW YORK CHICAGO SAN FRANCISCO

Golf Stars of U. S., Britain to Play in Western Amateur

Golfing luminaries of the United States and Great Britain will compete in the twenty-ninth annual western amateur golf championship at the Bob O'Link club, starting Monday. The entry list, released last night, contains nearly 200 names.

Competing in the meet will be the members of the British Walker cup team, including such stars as T. P. Perkins, British amateur champion; Dr. William Twedell, champion a year ago, and Maj. C. O. Hazlet.

Among the leading American stars who have entered are Eddie Held, runnerup last year; Ben Stein, defending champion; Frank Dolp, 1926 champion, and Rudy Knepper.

Pairings for the qualifying round follow:

7:30—J. R. Lenfestey, Exmoor C. C. vs. Robert F. Carter, Onwentsia club.
7:35—Arthur W. Olson, Sunset Valley, vs. Frank Mesek, Bonnie Brook.
7:40—John Kelly, Sunset Valley, vs. S. Louis Reinhardt Jr., Northmoor.
7:45—Edward Laing, Sunset Valley, vs. P. W. Netteshelm, Glencoe G. C.
7:50—Herbert Klee, Northmoor, vs. Herbert C. McKinney, Winnetka G. C.
7:55—Howard R. Walton, Sunset Ridge, vs.
8—H. C. Gifford, Exmoor, vs. W. M. Collins Jr., Bob o' Link.
8:05—John H. Stevens, Skokie, vs. George R. Folds, Onwentsia.
8:10—Jas. H. Douglas Jr., Onwentsia, vs. C. C. Hopkins, Exmoor.
8:15—Joshua D'Esposito Jr., Illinois vs. H. D. Fargo Jr., Edgewater.
8:20—Robert N. Bowen, C. C. Indianapolis, vs. A. E. Norman Jr., St. Charles C. C.
8:25—W. L. Lincoln, C. C. Indianapolis, vs. Dick Trevett, Champaign C. C.
8:30—Paul B. Gray, C. C. Indianapolis, vs. Norman Weisler, Bloomfield Hills.
8:35—Frank B. Shields, C. C. Indianapolis, vs. Louis A. Fisher, Bloomfield Hills.
8:40—John McKinley Jr., Chicago, vs. Melville W. Borders, Kansas City C. C.
8:45—Raymond E. Watson Kansas City C. C., vs. David Martin, Fox Hills C. C.
8:50—Jack Vilas, Glen View, vs. Theburn Lapp, Calumet.
8:55—Alden B. Swift, Glen View, vs. Francis R. Blossom, Indian Hill.
9—Art Sweet, Ridgemoor, vs. Chester S. Williams, Bob o' Link.
9:05—Donald MacMurray, Glen View, vs. Don W. Mercer, Exmoor.
9:10—J. M. Read, Fox Hills C. C., vs. Chalmers Huby, River Crest C. C.
9:15—Clarence M. Hubby, River Crest C. C., vs. Burton Mudge Jr., Knollwood.
9:20—Harvey Perrin, Midwick, vs. Geo. Thomas Jr., Flossmoor C. C.
9:25—C. W. Calkins, Omaha Field club, vs. Wm. B. Langford, Glen Oak.
9:30—John D. Ames, Glen View, vs. G. A. Matteson, Twin Hills C. C.
9:35—P. B. Lyck, Omaha Fields C. C., vs. Percy R. Graham Jr., Midlothian.
9:40—W. J. Foye, Omaha C. C., vs. Donald Armstrong, Aurora C. C.
9:45—Fay Coleman, California C. C., vs. James Manion, St. Louis.
9:50—J. H. Bour, Calumet, vs. John Van Nortwick Jr., Chicago G. C.
9:55—Alfred P. Wade, North Shore G. C. vs. I. J. Osbun, Bloomfield Hills C. C.
10:00—Charles Evans Jr., Edgewater G. C., vs. Maj. C. O. Hezlet, Great Britain.
10:05—Robert H. McCrary, Des Moines G. and C. C., vs. Neil Ransick, Maketewah C. C.
10:10—Richard E. Bockenkamp, Midland Valley C. C., vs. Rial Rolfe, Ridgmoor C. C.
10:15—John Dawson, Glen Oak C. C., vs. Chas. E. Foley, Salt Lake City.
10:20—Chas. M. Fish, Joliet C. C. vs. Allen Moser, Riviera C. C.
10:25—Ruddy Knepper, Onwentsia club, vs. Eustace F. Storey, Great Britain.
10:30—Geo. F. Reeder, Mt. Vernon C. C., vs. Morgan Manchester, Maple Bluff C. C.
10:35—Albert R. Hakes, Shorewood C. C., vs. Gibson Dunlap, Maywood C. C.
10:40—W. A. Torrance, Great Britain, vs. Dr. O. F. Willing, Portland C. C.
10:45—Bryan Winter, Westborough C. C., vs J. Douglas Casey, Riverside C. C.
10:50—Chas. F. Kinnucan, Calumet C. C., vs. C. W. Newhall Jr., White Bear Yacht club.
10:55—Wm. Tweddel, Great Britain, vs. Frank Dolp, Alderwood C. C.
11:00—Paul Jackson, Swope Park G. C., vs. R. C. Mullin, La Grange C. C.
11:05—Don Hamilton, Olympia Fields, vs. Rud Cantwell, Maple luff C. C.
11:10—W. L. Hope, Great Britain, vs A. J. Westland, Sunset Ridge C. C.
11:15—Russell Martin, Flossmoor C. C., vs. Elliott Whitbread, St. Louis.
11:20—Fred Rector, Riverview C. C., vs. P. S. Billings, Olympic G. & C. C.
11:25—T. Phillip Perkins, Great Britain, vs. Don Moe, Portland, Ore.
11:30—Robt. McNulty, Edgewater C. C., vs. Frank J. English, Milburn G. & C. C.
11:35—Denmar Miller, Hyperion Field and Motor, vs. W. J. Holliday, C. C. Indianapolis.
11:40—Dr. A. R. MacCullum, Great Britain, vs. Eddie Held, New York City.
11:45—John A. Russell, Milwaukee C. C., vs. Ben Stevenson, Beverly C. C.
11:50—Dr. B. A. Duffy, Beverly C. C., vs. Frank W. Renwick Jr., Aurora C. C.
11:55—J. A. Mudd Jr., Beverly C. C., vs Billy Sixty, Michiwaukee C. C.
12:00—E. B. Lloyd, Lincolnshire C. C., vs. Lee N. Thilges, Calumet C. C.
12:05—Sam Alpert, Bryn Mawr C. C., vs. Allen Oakley, Quincy C. C.
12:10—Gus Fetz, Columbus Park C. C., vs. Jeff Power, Tuckaway C. C.
12:15—John Beahan Jr., Jackson Park, vs. Paul Purtell, Tuckaway C. C.
12:20—Lawrence Moller, Quincy C. C., vs Herbert W. Gardner, Blue Mound C. C.
12:25—Dick Smith, Riviera C. C., vs. A. Novotny, Edgewood Valley C. C.
12:30—Kenneth E. Hisert, Olympia Fields, vs. Alex Carrick, Scarboro C. C.
12:35—Wm. Lorimer III., Crystal Lake C. C., vs. Daniel J. Lawler, Edgewater G. C.
12:40—Johnnie Gantor, Bonnie Brook, vs. D. F. Davis, Edgewood Valley C. C.
12:45—Chas. L. Weems, Quincy C. C., vs. Tom Cooley, Olympia Fields.
12:50—W. Beattie, Edgewood Valley, vs. J. H. Duffy, Sunset Valley Highland Park.
12:55—F. Gariepy, Edgewood Valley, vs. T. A. E. Vyse, Edgewater G. C.
1:00—Capt. J. N. C. Martin, Great Britain, vs. Dexter Cummings, Onwentsia.
1:05—L. E. Bunning, Edgewood Valley vs. Wm. H. Diddel, Meridian Hills C. C.
1:10—F. Justin, Edgewood Valley, vs. E. W. Thomas Jr., Joliet C. C.
1:15—James C. Ward, Kansas City C. C., vs. Keefe Carter, Twin Hills C. C.
1:20—John D. Stevens, Princeton, vs. A. L. Miller, Glen Flora C. C.
1:25—Nelson J. Ruddy, Clovernook C. C., vs. Sam E. Dean Jr., Ruth Lake.
1:30—John B. Beck, Great Britain, vs. John E. Lehman, Gary C. C.
1:35—James R. Stevenson, Meridian Hills C. C., vs. George H. Hartman, Midlothian C. C.
1:40—B. K. Kohn, Meridian Hills C. C., vs. Gordon Booth, Midlothian C. C.
1:45—B. H. Hardman, Great Britain, vs. Phillips Finlay, Redlands C. C.
1:50—Warren Pease Jr., Brooklands G. C., vs. Clyde Homan, Lincolnshire C. C.
1:55—Sam M. Arnold, Kirksville C. C., vs. H. J. Foley Jr., Edgebrook C. C.
2:00—Robt. Conliff Jr., Oklahoma City G. & C. C., vs. J. H. McAlvin, Kildeer C. C.
2:05—Everett Brooks, St. Louis, vs. John R. Hackett, Glen Oak C. C.
2:10—Harry T. Johnson Jr., Olympia Fields, vs. Wesley Casper, Cherokee C. C.
2:15—William Kaiser, Cherokee C. C., vs. R. A. Bowker, Jackson Park.
2:20—T. Frainey, Edgewood Valley, vs. R. J. Daly, Flossmoor C. C.
2:25—R. A. Graham, Tam O'Shanter, vs. Dorset Carter, Twin Hills C. C.
2:30—Frank Thompson, Knollwood, vs. Ira Couch, Glen View.
2:35—J. W. Hughes, Omaha C. C., vs. F. B. Brigham, Chicago.
2:40—H. W. Markward, Brookwood C. C. vs. Brendon O'Brien, Edgewater.
2:45—H. F. Bowbeer, Acacia C. C., vs. Leonard Fons, Milwaukee.
2:50—A. L. Quigley, Columbus Park, vs. Paul Day, Flossmoor C. C.
2:55—Chas. F. Yeggs, Glen View club vs. H. Fletchner, Edgewood Valley C. C.
3:00—Geo. K. Childs, Skokie C. C.

HENNESSY LEADS QUALIFIERS IN COUNTY AMATEUR

Persistency finally won out yesterday.

Joe Hennessy of Cog Hill, who has been knocking on the door to golfing fame for the last six years, ambled in yesterday with a card of 31—30—61 to win the qualifying round of the Cook county amateur championship at Garfield park.

THE MODERN CIGAR AT 5¢
QUALITY FIRST . . . JOHN RUSKIN is the *best* and *biggest* cigar value The same high grade tobacco in 10c and up cigars is used in making them.
The more you smoke them, the better you'll like them.
Buy a pack of 5 today You'll be satisfied.
THEY ARE MILD
John Ruskin
COULD BE SMALLER BUT NOT BETTER
I. Lewis Cigar Mfg. Co., Makers, Newark, N. J.
NATHAN FOX CO.
Distributors
CHICAGO

RESORTS AND HOTELS
WISCONSIN.
GONRING'S RESORT
ON BIG CEDAR LAKE, WIS.
Modern hotel. Famous for meals. New golf course. 50 airy rooms. Write for booklet. SPECIAL RATES DURING SEPT.
J. J. Gonring, Prop., Rte. 6, West Bend, Wis.
ACKERMAN HOTEL Twin Lakes Wisconsin
Most beautiful hill, lake and forest country in So. Wis. Bathing, dancing, pool, bowling, free boats. Excellent home cooking. $4.00 per day, $20.00 per week. Gentiles. Booklet.
J. GUSTAFSON—Ph. Genoa City 128M

RESORTS AND HOTELS
WISCONSIN.
MAPLE GROVE RESORT
on Lac Vieux Desert. The resort of personal service where you can "Keep Cool with Coolidge." Wonderful fishing. Write John Lobischer for booklet. Land-O-Lakes, Wis.
THE DELLS OF WISCONSIN AT KILBOURN
"THE ART GALLERY OF THE GODS"
Write for Free Descriptive Book
The Dells Public Service Bureau, Kilbourn, Wis.
Piper's Point, Fremont, Wis.
On Lake Paygan; Farm, Hotel, and Furnished Cottages; only 200 miles north of Wisconsin's best Fishing Lake.

RESORTS AND HOTELS
WISCONSIN.
Popular Excursion Every Sunday
LAKE Geneva
Pell Lake • Lake Como
Williams Bay
NORTH WESTERN $2.00 Round Trip from CHICAGO
$1.75 from Jefferson Park
All-Steel Coach Trains

GOING	(STANDARD TIME)		RETURNING
8:00 a.m.	Lv. Chicago	Ar.	8:10 p.m.
8:08 a.m.	" Clybourn	"	8:02 p.m.
8:18 a.m.	" Irving Park	"	7:54 p.m.
8:23 a.m.	" Jefferson Park	"	7:50 p.m.
9:48 a.m.	Ar. Pell Lake	Lv.	6:23 p.m.
9:58 a.m.	" Lake Geneva	"	6:12 p.m.
10:06 a.m.	" Lake Como	"	6:04 p.m.
10:15 a.m.	" Williams Bay	"	6:00 p.m.

Add one hour for Chicago daylight saving time
Children Half Fare No Baggage Checked
Buy Tickets in Advance
148 South Clark St. . . . Tel. Dear. 2323
226 West Jackson St. . . . Tel. Dear. 2121
Passenger Terminal . . . . Tel. Dear. 2323
CHICAGO & NORTH WESTERN RAILWAY

MILWAUKEE $1.50
GREAT STEEL SHIP COLUMBUS
Daily, 10 A. M.
Daylight Saving Time
DANCING
DOCKS
South End Michigan Ave. Bridge (Edge of Loop) Phone Whitehall 4800
Round Trip
Sun. and Holidays $2

EVERETT RESORT
Eagle River, Wis. 31st Season
A long established family resort in the Northwoods. Excellent table. Cottages equipped with baths. Fishing—Golf—Bathing. Booklet on application.
Special Rates During September

HOTEL GENEVA Lake Geneva, Wis.
Modern, with or without bath. 18 hole golf course; all outdoor sports.
PHONE FOR RESERVATIONS.

MICHIGAN.
September Lake Cruises to Mackinac Island Aboard S. S. MANITOU
$33, Meals and Berth Incld.
Sailings from Chicago Tues., Sept. 4th, and Fri., Sept. 7th. Real scenic route via shore line of Northern Michigan and Grand Traverse Bay. Plan now for a September outing—after the mid-summer rush is over.
Ask for illustrated folder.
Michigan Transit Corporation
116 South Dearborn Street
Phone WHitehall 5580
N. W. entrance Municipal Pier

Near Manistee, modern, restful; no mosquitoes; delicious meals; golf, trout, bass, pike.
PORTAGE POINT INN and BEACH LODGE
MANAGEMENT G. W. JOHNSTON
ONEKAMA - MICHIGAN
"Where Nature Rules"

WIGWAM HOTEL
PAW PAW LAKE
Most Beautiful Lake in Michigan
Five Dancing Pavilions
GOLF—18 HOLES—READY NOW
100 Miles Boulevard from Chicago
R. R. and P. O.—WATERVLIET

Come to HIAWATHA LAND
Rich in scenic beauty. All summer sports. Hundreds of small lakes and streams. Real fishing. Wonderful accommodations. Fine roads. Information and illust'd literature free.
UPPER PENINSULA DEVELOPMENT BUREAU
Sept. 7, MARQUETTE, MICHIGAN

WAUKAZOO INN
On Black Lake Holland, Mich.
160 Miles from Chicago on U. S. 31
A beautiful and refined resort. Swimming. 2 cement tennis courts. Golf. 500 acres of forest. Hot and cold water in bedrooms; private baths. American plan. Also furnished cottages. Send for booklet.

MACATAWA HOTEL MACATAWA, MICHIGAN
Gentiles. Week's vacation, all expenses and boat fare, $34. Modern rooms, good meals. Daily dinner dance. Macatawa Resort Co., Rm. 1000, 333 N. Mich. Bldg. Franklin 3635.

Cozy Resort For pleasure or comfort. Outside rms.; elect. light. Mod. plbg.; home cooks. Plenty fried chicken. Bathing. New dance pavilion. Saddle horses. $14 week. Gentiles. P. L. HARRINGTON, South Haven, Mich.

Go to DETROIT
Gordon Beach Hotel ON LAKE MICHIGAN
New and modern. Hot water in every room. Excellent cuisine. Two hours from city. UNION PIER, MICHIGAN, ON U. S. 12

PAW PAW LAKE. Spend your week-ends or vacation at the Orchard Inn. Formerly De Rouck's. Home cooking. Rates less than you can stay at home. For rates and reservations write Grant McCumber, Coloma, Mich. Tel. 9115

MISCELLANEOUS.
Book Now For YELLOWSTONE NEW YORK & EAST THOUSAND ISLANDS AMERICAN & CANADIAN ROCKIES ALASKA
SUMMER TRIPS For Information and Folder Address
THE POWERS TOURS, 105 N. CLARK ST. CHICAGO
PHONE DEARBORN 7038

The Great Oil-Burning White Liners NORTH AMERICAN & SOUTH AMERICAN bet. Chicago and Buffalo, via Georgian Bay. Sailings Tues. and Sat. For folder address W. H. Black, Traffic Mgr., 110 W. Adams St.

RESORTS AND HOTELS
ILLINOIS.
Low Week-End Excursion Fare To STARVED ROCK
$3.00 and ILLINI BEACH PARK ROUND TRIP from CHICAGO
Easily, quickly, comfortably, reached via Chicago and Joliet Electric and Illinois Traction System. Through limited electric trains. See this picturesque State Park of Illinois with its numerous cliffs, gulches, canyons and trails. An ideal spot for picnics. Every outdoor sport and recreation provided.
For complete information, schedules and tickets, call
Arthur W. Walls, Agent
Telephone Randolph 0627
110 S. Dearborn St., or
Archer-Cicero Station
Lafayette 1745
ILLINOIS TRACTION SYSTEM SERVICE
Fast, Safe, Economical Way to Illinois Valley Cities

MORRISON HOTEL
THE HOTEL OF PERFECT SERVICE
Clark and Madison Sts.
The Home of the
Terrace Garden
CHICAGO'S WONDER RESTAURANT

THE BALD KNOB
A NATURE'S PARADISE
Hotel and Summer Resort, on Pistakee Lake. P. O. McHenry, Ill. Good fishing; best of meals. RATES FURNISHED ON REQUEST.

RESORTS—FOREIGN
Ocean Travel.
South America-Africa Cruise
From New York, Jan. 22, 104 days . . . the thrilling "cruise of contrasts" . . . on the ship with 1928's finest tropic-sea comforts . . . the new DUCHESS OF ATHOLL . . . 20,000 gross tons.
Rio de Janeiro . . . Buenos Aires . . . Capetown . . . Dares-Salaam . . . Cairo . . . Paris. Quaintness . . . sophistication . . . barbarism. Asphalt lakes . . . diamond mines . . . Victoria Falls (optional) . . . the Nile . . . Piccadilly. Zebras . . . giraffes . . . crocodiles.
You are sure of seeing everything, doing everything, because the management, ship and shore, is by the world's greatest travel system. As low as $1500. Booklets from your own agent or
Canadian . . . Pacific
R. S. ELWORTHY, Steamship General Agent, 71 E. Jackson Blvd., Chicago, Ill., Telephone Wabash 1904, or any local Steamship Agent.

South America
NOW it is delightfully cool in South America for mild sub-tropical winter has ushered in the gay social season.
An unusual trip . . . Rio de Janeiro, Montevideo and Buenos Aires—Latin American cities of continental allure . . . a sea voyage that will sparkle in your memory forever. Placid seas . . . every moment holding interest. Wide decks for sports and promenade. Glorious rooms, cool and airy—all outside. An outdoor plunge.
Fastest Time Finest Ships
Fortnightly sailings from New York
Apply any Tourist Agency, or
MUNSON STEAMSHIP LINES
111 W. Washington St. Chicago
Phone: State 6828

REGULAR SERVICE TO HAVANA—PANAMA PERU AND CHILE BY THE S.S. EBRO AND S.S. ESSEQUIBO FINEST IN THE SOUTH AMERICA WEST COAST SERVICE
APPLY TO YOUR LOCAL AGENT OR THE PACIFIC STEAM NAVIGATION CO.
PACIFIC LINE
180 N. Michigan Ave., Chicago
Tel. Randolph 6840

HOLLAND-AMERICA LINE
Travel by a Famous Service
TO ENGLAND—FRANCE HOLLAND—GERMANY
AND ALL PARTS OF EUROPE Via Plymouth, Boulogne S/Mer, Rotterdam
Veendam, Aug. 25
New Amsterdam, Sept. 1 Rotterdam, Sept. 8
1929 LUXURY CRUISES
West Indies...Jan. 26, Feb. 12, Feb. 16, Mch. 9
Mediterranean.................................FEB. 7
Apply for illustrated folder to
40 No. Dearborn St., Chicago, or Local Agents

WHITE STAR LINE RED STAR LINE
ATLANTIC TRANSPORT LINE
To all principal points of Europe
INTERNATIONAL MERCANTILE MARINE CO.
180 No. Michigan Ave., Chicago

IF YANKEES WIN SO DO ATHLETICS; THIS TIME 18-6

Tigers Helpless as Macks Regain Stride.

Philadelphia, Pa., Aug. 16.—(AP)—The Athletics overwhelmed the Detroit Tigers, 18 to 6, today and earned an even split for the series, but did not gain on the New York Yankees, who gave the White Sox a drubbing. The Athletics put the game on ice with a nine run attack in the second inning that routed Vic Sorrell. Hasbell Billings, who went to Sorrell's relief, was walloped for eight runs in the next three innings.

DETROIT	Ab	R	H	P	A
Cochrane,c	3	1	2	10	0
Bishop,2b	5	1	2	1	3
Haas,cf	3	0	1	2	3
Foxx,3b	4	1	1	0	3
Miller,rf	3	1	1	2	0
Orwoll,1b	3	0	0	3	0
Boley,ss	3	0	0	3	4
Bassler,ss	1	0	0	0	0
Earnshaw,p	3	0	0	0	1
*Hall	1	0	0	0	0
Totals	32	5	7	27	12

PHILADELPHIA	Ab	R	H	P	A
Bishop,2b	4	1	1	0	2
Dykes,2b	1	0	0	0	0
Haas,cf	3	1	2	1	0
Cochrane,c	3	2	1	8	0
Perkins,c	1	0	0	4	0
Simmons,lf	5	4	3	2	0
Foxx,3b	4	4	3	1	0
Miller,rf	3	1	2	2	0
Orwoll,1b	3	4	2	1	8
Boley,ss	3	2	2	3	1
Bassler,ss	0	0	0	0	2
Earnshaw,p	3	1	1	0	1
†French	1	0	1	0	0
Bush,p	0	0	0	0	0
Totals	37	18	17	27	10

*Hall batted for Earnshaw in eighth.
†Batted for Earnshaw in eighth.

Detroit	010 120 002—6
Philadelphia	091 251 00*—18

Errors—Cochrane. Two base hits—Miller, Orwoll, Bishop, Sweeney, Boley. Three base hit—Haas. Home runs—Harrrave, Foxx, McManus. Sacrifices—Miller, Earnshaw. Haas, Gehringer. Double plays—Gehringer-Tavener-Sweeney; Orwoll-Orwoll. Bases on balls—Sorrell, 2; Earnshaw, 2. Struck out—Billings, 5; Earnshaw, 2. Hit by pitcher—Sorrell, 5 in 1 1-3 innings; Billings, 1 in 1-3; Earnshaw, 2 in 5. Hit by pitcher—Simmons (Haas). Winning pitcher—Earnshaw. Loser pitcher—Sorrell. Umpires—Hildebrand, Dineen and Guthrie. Time—1:55.

INDIANS, 10; RED SOX, 8

Boston, Mass., Aug. 16.—(AP)—Cleveland overcame a 7 to 2 Boston lead today to win, 10 to 8. A four run rally in the ninth finally turned the tables on the Red Sox. An error by Regan on J. Sewell's grounder with two out in the ninth let the visitors score the tying run.

CLEVELAND	Ab	R	H	P	A
Myatt,lf	3	1	1	1	0
Mason,lf	1	0	0	0	0
Lind,2b	4	2	0	3	3
J'well,ss	5	1	1	1	4
Johnst'n,3b	4	2	1	2	2
Sewell,c	4	1	3	6	0
Wyatt,1b	5	2	3	9	0
Levey,rf	3	0	0	2	1
J'well,p	3	1	1	5	0
Regan	1	0	0	0	2
Ehlo	1	0	0	0	0
Hudlin	0	0	0	0	1
Myatt	1	1	1	0	0
Miljus	0	0	0	0	0
Totals	39	10	15	27	13

BOSTON	Ab	R	H	P	A
R'hrock,rf	5	0	1	1	0
Rogell,ss	5	2	2	2	4
Myer,3b	4	1	2	0	3
Regan,2b	3	0	1	1	4
Y'stead,cf	4	0	0	2	0
K'ms,lf	4	2	2	2	0
Todt,1b	3	0	0	13	1
Berry,c	4	0	2	3	1
H'tmann,c	0	0	0	1	0
M'f'den,p	2	1	1	1	1
Ruffing,p	0	0	0	0	1
Totals	35	8	11	27	16

*Batted for Bayne in fifth.
†Batted for Hudlin in ninth.
‡Batted for MacFayden in eighth.

Cleveland	200 012 014—10
Boston	112 310 000— 8

Errors—Regan, Summa, Harvel, Bayne. Two base hits—J. Sewell, Hodapp, Morgan, J. Sewell, Uhle, Rogell, Myer. Home run—Regan. Stolen bases—Rothrock [2], Rogell, Myer. Sacrifices—Jamieson, Regan, Todt. Double plays—Hodapp-Lind-Morgan; Lind-J. Sewell-Morgan; Berry-Rogell; Myer-Regan-Todt. Bases on balls—Bayne, 2; Hudlin, 1; Ruffing, 1. Struck out—Bayne, 2; Hudlin, 1; Miljus 1; MacFayden, 2. Hits—Bayne, 4 in 1 2-3 innings; Hudlin, 3; MacFayden, 4 in 4. Hit by pitcher—MacFayden (Harvel). Winning pitcher—Hudlin. Losing pitcher—Ruffing. Umpires—Nallin and Dineen. Time 2:30.

BROWNS, 7; GRIFFS, 2

Washington, D. C., Aug. 16.—(AP)—A first inning assault on Gaston started the Browns on their way to a victory in the third game of the series with the Senators today, 7 to 2.

The Senators used four pitchers. The game was called in the eighth because of rain, which fell during most of the contest. Score:

ST. LOUIS	Ab	R	H	P	A
Rice,lf	4	1	2	2	0
W'rke,3b	4	1	1	2	1
Manush,lf	3	0	0	3	0
Schulte,cf	3	2	1	3	0
Gross,ss	2	2	0	2	2
W'son,2b	2	0	1	1	2
McM'y,rf	3	0	0	2	1
Easton,c	3	0	0	2	0
Ogden,p	3	0	0	0	1
Totals	26	7	8	21	7

WASHINGTON	Ab	R	H	P	A
West,cf	3	1	2	2	0
Rice,rf	4	0	1	3	0
Goslin,lf	4	0	2	2	1
Judge,1b	3	0	1	9	0
Reeves,3b	3	0	1	0	2
Cronin,ss	3	0	0	0	3
Harris,2b	2	0	0	3	1
Ruel,c	3	0	0	2	1
Gaston,p	0	0	0	0	0
Brown,p	0	0	0	0	0
Marb'ry,p	0	0	0	0	1
Burke,p	0	1	0	0	0
Totals	27	2	7	21	10

*Tate batted for Brown in second and Rice for Marberry in fourth.

St. Louis	402 010 0—7
Washington	000 010 1—2

Errors—Kress, Reeves. Two base hits—Rice [2]. Three base hit—Goslin. Sacrifices—Manush, Brannon, Kress. Double play—Swanson-Kress-Sline. Base on balls—Ogden, 4; Marberry, 2. Struck out—Ogden, 2; Marberry, 3; Burke, 1. Hits—Gaston, 4 in 1-3 innings; Brown, 1 in 1 2-3; Marberry, 2 in 3. Losing pitcher—Gaston. Umpires—Campbell, Van Grafian and Connolly. Time 2:00.

ROGERS PEET CLOTHES

You're safe here!

Our sale suits are all from our regular stock—

All made the best Rogers Peet know how!

Yet values are higher than ever with these price reductions—

Were $50 to $65—
$35 now!

Were $65 to $75—
$45 now!

Imported and domestic worsteds and cheviots—light weight.

ANDERSON & BROTHERS
ROGERS PEET CLOTHING
HATS : SHOES : FURNISHINGS
Michigan Blvd. at Washington

MOON MULLINS—HELPFUL HINTS TO THE BEGINNER

Braves Pile Up 9-4 Score on Cardinals

St. Louis, Mo., Aug. 16.—(AP)—The batting of Richbourg, who drove in six runs in three innings, enabled the Braves to defeat the Cardinals 9 to 4 here today. Score:

BOSTON	Ab	R	H	P	A
Richbrg,rf	5	1	3	2	0
Clark,cf	5	0	1	5	0
Sisler,1b	5	1	2	7	0
Hrnsby,2b	3	0	1	2	3
Mueller,lf	5	1	2	0	0
Bell,3b	4	2	2	2	2
Farrell,ss	4	2	2	4	2
Taylor,c	5	1	2	5	0
Brandt,p	3	1	0	0	1
Totals	39	9	15	27	8

ST. LOUIS	Ab	R	H	P	A
Douthit,cf	4	0	1	3	0
High,3b	4	0	2	2	2
Frisch,2b	4	0	0	2	3
Bimley,1b	4	1	1	11	0
Hafey,lf	4	1	1	4	0
Blades,rf	3	1	1	3	0
Wilson,c	4	1	1	4	1
Threnw,ss	3	0	1	1	2
Haines,p	0	0	0	0	0
Rhem,p	1	0	0	0	0
Haid,p	1	0	0	0	2
Totals	32	4	7	27	10

*Martin batted Rhem in third.

Boston	134 000 001—9
St. Louis	000 020 002—4

Errors—Richbourg, Bell. Two base hits—Richbourg, Taylor, Hornsby, Threnewgr. Three base hit—Richbourg. Home runs—Richbourg, Bell, Hafey. Sacrifices—Threnow, Hornsby, Bell. Double play—Bell-Hornsby-Sisler. Base on balls—Brandt, 2; Haines, 3. Struck out—Haines, 2; Brandt, 3.

PHILS, 13; REDS, 4

Cincinnati, O., Aug. 16.—(AP)—Philadelphia, making its final appearance of the season here, pounded Cincinnati pitchers for 22 hits today, winning, 13 to 4.

PHILADELPHIA	Ab	R	H	P	A
S'thm,cf	6	3	4	4	0
Th'pn,2b	6	3	4	2	2
Hurst,1b	5	2	2	10	0
Klein,rf	6	1	3	2	0
Leach,lf	6	1	2	4	0
Wh'tny,3b	6	0	3	1	4
Sand,ss	4	1	2	1	2
Lerian,c	2	1	1	3	0
Milligan,p	3	1	1	0	2
Ferguson,p	2	0	0	0	2
Totals	46	13	22	27	12

CINCINNATI	Ab	R	H	P	A
Critz,2b	5	0	3	3	2
Z'tsman,lf	5	0	0	2	1
Walker,rf	5	0	1	3	0
Kelly,1b	3	1	2	8	0
Allen,cf	2	1	1	1	0
Picinich,c	3	1	1	6	0
Suke'l'h,c	1	0	0	1	0
P'ttng'r,3b	4	1	2	0	0
Ford,ss	4	0	1	3	3
Lucas,p	0	0	0	0	1
J'binski,p	1	0	0	0	0
Beckman,p	1	0	0	0	0
Totals	35	4	11	27	8

*Callaghan batted for Beckman in ninth.

Philadelphia	212 230 012—13
Cincinnati	040 000 000— 4

Errors—Kelly, Allen, Southern. Two base hits—Sand [2], Hurst, Lerian, Critz. Three base hits—Southern, Thompson, Pittinger. Home run—Southern. Sacrifices—Lucas, Lerian, Kelly, Hurst. Double play—Whitney-Hurst. Bases on balls—Milligan, 2; Jablonowski, 1; Beckman, 2. Struck out—Milligan, 2; Ferguson, 1; Lucas, 1; Jablonowski, 1; Beckman, 1.

PIRATES, 11; ROBINS, 6

Pittsburgh, Pa., Aug. 16.—(AP)—The Pirates bunched hits off Bill Doak in the eighth to break a 6 to 6 tie and beat Brooklyn, 11 to 6, here today.

BROOKLYN	Ab	R	H	P	A
Hen'ks,3b	3	1	1	0	1
Ric'nda,3b	3	1	1	1	4
Stats,cf	4	0	1	1	0
Herman,rf	2	1	1	2	0
Bissette,1b	3	1	1	11	2
Fl'wers,2b	3	0	1	3	2
Harris,lf	4	0	1	1	0
Banc'ft,ss	3	0	0	2	4
Boochr,c	3	1	1	8	1
Elliott,p	2	0	1	0	1
‡Bressler	1	0	0	0	0
Clark,p	0	0	0	0	0
†Carey	0	0	0	0	0
Doak,p	0	0	0	0	0
Totals	31	6	9	24	15

PITTSBURGH	Ab	R	H	P	A
Adams,ss	5	1	1	2	10
L'W'n'r,cf	5	1	4	1	0
F'W'n'r,lf	5	2	2	1	0
Traynor,3b	5	2	2	1	1
Gran'm,1b	4	3	2	13	0
Hillis,2b	4	2	2	1	2
Brickell,lf	1	0	0	2	1
Barnh't,lf	2	0	0	0	0
Harr'ves,c	3	0	1	5	0
Hemsley,c	0	1	0	0	0
O'Conn'l,c	1	0	0	0	0
Grimes,p	4	1	3	1	2
Totals	40	11	17	27	21

*Batted for Elliott in seventh. †Batted for Clark in eighth. ‡Deberry batted for Doak in ninth.

Brooklyn	210 000 300—6
Pittsburgh	000 113 25*—11

Errors—Flowers, Harris. Two base hits—Herman, Grimes [2], P. Waner, Traynor. Three base hits—Gooch, Hillis. Stolen bases—Bissonette, Flowers, L. Waner, Grimes, Grantham, Hillis. Sacrifices—Hillis, Statz. Bancroft. Bases on balls—Elliott, 1; Grimes, 3. Struck out—Grimes, 1; Elliott, 3.

Dawson Victor in Annual Olympia Fields Golf Frolic

Shooting cards of 148 over the second and fourth courses, Johnny Dawson, of Glen Oak, and Harry T. Johnson Jr., of the home club, led a field of 602 golfers yesterday in Olympia Fields Country club's second annual "Olympian frolic."

Dawson shot 40—36—76 over No. 4 course and added a 36—36—72 to it over No. 2 course in the afternoon. Johnson had 38—39—77 and 34—37—71. On the basis of match play Dawson defeated Johnson one up for the tournament victory.

Although all four courses were in use from sunrise to sunset, the sharpshooters seemed to favor the second and fourth course combination rather than play the treacherous No. 1 course together with the No. 3 course. Par for both combinations is 142.

Playing over the same courses as the first two, Tom Cooley of Olympia, western junior finalist last week, and junior half of the father and son team at Midlothian Tuesday, was third with 71—78—149, his under par 71 coming on the second course. Russell Martin of Flossmoor was fourth with 76—75—151, with the 76 on the fourth course. E. C. Field of Olympia was the low net leader of the huge field with 77—80—157—16—[141]—142.

PRIZE WINNERS.

Low gross [36 holes]—John Dawson, Glen Oak, 76—72—148; Harry T. Johnson Jr., Olympia Fields, 71—77—148; Tom Cooley, Olympia Fields, 71—78—149.

Low net [36 holes]—E. C. Field, Olympia Fields, 77—80—157—16—[141]—142. Guest runners-up: C. Boyd, 172—36—[136]—142; C. M. Redman, 186—46—[140]—142; W. J. Roney, 179—38—143. Member runners up: J. J. Pelly, 158—32—[136]—142; Dr. H. Sturue, 165—26—[139]—142; W. C. McKinney, 166—28—[138]—142.

Low gross [first course]—Charles Kinnucan, Calumet, 38—37—75.

Low net [first course]—R. Langford, Olympia Fields, 77—6—[71]—72; R. Scott, guest, 78—8—[70]—72; Rev. J. Scanlan, 78—10—[68]—72; W. Bradish, 80—12—[68]—72.

Low gross [second course]—C. Fish, Joliet, 38—35—73.

Low net [second course]—Ted Lloyd, Lincolnshire, 74—2—72; Peter Miller, 75—3—72; Paul Cockrell, Olympia Fields, 77—5—72; J. Malooly, Olympia Fields, 78—7—[71]—72.

Low gross [third course]—Fred Bangs, Olympia Fields, 36—36—72.

Low net [third course]—W. Burghart, 75—7—[69]—70; A. Heald, Olympia Fields, 79—12—[67]—70; E. A. Schroeder, 81—13—[68]—70; J. Flynn, Olympia Fields, 87—17—70.

Low gross [fourth course]—Russell Martin, 36—40—76.

Low net [fourth course]—O. Adams, Olympia Fields, 85—20—[65]—70; M. J. Reid, 91—21—70; Ben Heetfield, Olympia Fields, 91—24—[67]—70; E. Erickson, Olympia Fields, 83—12—71.

Leading scores follow:

J. Bender, Olympia Fields	165	32	133
J. J. Pelly, Olympia Fields	159	22	137
W. Ferguson, Guest	171	32	139
W. E. Crocombe, Olym. Fields	164	24	140
A. McGhee, Guest	174	34	140
M. J. Reid, Olympia Fields	182	42	140
C. M. Redmon, Guest	186	46	140
Tom Cooley, Olympia Fields	149	8	141
L. Bacon, Olympia Fields	161	20	141
E. C. Field, Olympia Fields	157	16	141
J. Adams, Olympia Fields	181	40	141
G. Graham, Guest	189	48	141
W. F. Drake, Guest	193	52	141
John Dawson, Guest	148	6	142
W. A. MaKinney, Olym. Fields	166	24	142
H. T. Johnson Jr., Olym. Fields	148	6	142
W. Brandish, Guest	166	24	142
C. Boyd, Guest	172	30	142
Dr. C. E. King, Olym. Fields	182	40	142
W. J. O'Brien, Olym. Fields	178	36	142
H. E. Hobbs, Olympia Fields	178	36	142
O. P. Alford, Olympia Fields	178	36	142
A. H. Stadler, Olympia Fields	202	60	142
E. L. Ericson, Olympia Fields	167	24	143
W. J. Roney, Guest	179	36	143
J. N. O'Brien, Olympia Fields	179	36	143
C. F. Kilgallon, Olympia Fields	169	26	143
A. Larrabee, Olympia Fields	175	32	143
T. J. Sullivan, Olympia Fields	189	46	143
Dr. H. L. Garrison, Guest	189	46	143
A. V. Conners, Olympia Fields	191	48	143
A. Loys, Olympia Fields	191	48	143
Bill Wallace, Guest	156	12	144
E. A. Schroeder, Guest	170	26	144
H. Richurh, Guest	174	30	144
J. E. Byrne, Olympia Fields	184	40	144
C. E. Chambers, Olympia Fields	186	42	144
L. J. Drake, Olympia Fields	204	60	144
A. D. Kuhns, Olympia Fields	204	60	144
C. Fish, Guest	151	6	145
M. E. Muzik, Guest	155	10	145
R. Scott, Guest	161	16	145
G. Johnson, Guest	161	16	145
T. P. Grant, Olympia Fields	171	26	145
E. Schneider, Guest	185	40	145
A. D. Kemp, Olympia Fields	185	40	145
J. W. McCarthy, Olym. Fields	205	60	145
L. J. Jones, Olympia Fields	172	26	146
Dr. E. Garrison, O. Fields	174	28	146
E. Burke, Guest	176	30	146
E. G. Ryan, Olympia Fields	178	32	146
E. E. Hart, Guest	184	38	146
A. Northup, Guest	200	54	146
E. B. Lloyd, Guest	151	4	147
J. A. Malooly, Olympia Fields	161	14	147
E. M. Collins, Guest	161	14	147
E. E. Bolte, Olympia Fields	165	18	147
M. W. Nicol, Guest	173	26	147
E. E. McBride, Olympia Fields	175	28	147
E. J. Krebs, Olympia Fields	177	30	147
A. Kaplan, Guest	177	30	147
E. J. McEvoy, Guest	183	36	147
C. Olson, Guest	187	40	147
A. Ludwig, Olympia Fields	191	44	147
W. A. Hogan, Olympia Fields	199	52	147
H. M. Smith, Olympia Fields	201	54	147
E. H. Buck, Olympia Fields	203	56	147
Don Hamilton, Olympia Fields	154	6	148
H. E. Roelke, Olympia Fields	162	14	148
George Davis, Guest	168	20	148
L. W. Young, Olympia Fields	172	24	148
H. L. Cassell, Guest	176	28	148
D. C. Luse, Olympia Fields	176	28	148
J. L. Geary, Olympia Fields	180	32	148
A. Flynn, Olympia Fields	182	34	148
J. R. Bensler, Olympia Fields	202	54	148
G. Weber, Guest	204	56	148
Joe Bour, Guest	151	2	149
Charles Kinnucan, Guest	153	4	149
C. Smith, Olympia Fields	157	8	149
G. Petsche, Olympia Fields	165	16	149
F. Downey, Olympia Fields	169	20	149
G. M. Gilbert, Guest	173	24	149

the Arrow
a fine train to DES MOINES OMAHA and SIOUX CITY

just a little more comfortable
just a little more attention
just a little better meals

For these reasons the discerning traveler chooses The Arrow between Chicago and Des Moines, Omaha or Sioux City.

An hour before departure, dinner is ready—the far-famed Milwaukee table d'hote dinner ($1.25) or a la carte.

Observation-club car to pleasantly while away the evening.

Coil spring mattresses in every berth—real sleep, as restful as in your own bed.

Smooth roadbed, adding to the comfort of your overnight ride.

Courteous, attentive service.

You'll appreciate The Arrow's splendid features. Take it on your next trip to Des Moines, Omaha or Sioux City.

The ARROW
Lv. Chicago . . . 6:00 pm
Ar. Des Moines 4:30 am
(Occupancy to 8:00 am)
Ar. Omaha . . . . 7:35 am
Ar. Sioux City . 8:25 am
Central Standard Time Above
24 Hour Service

Reservations, tickets, information at
Chicago Office
50 South Clark St.
Phone Central 7600
B. J. Schilling, General Agent

CHICAGO MILWAUKEE ST. PAUL AND PACIFIC

The MILWAUKEE ROAD
ELECTRIFIED OVER THE ROCKIES TO THE SEA

ALDEN SWIFT 1ST LAKE SHORE A. C. GOLF CHAMPION

Shooting a low gross of 72 over the Nordic Country club course, Alden B. Swift yesterday won the first annual Lake Shore A. C. championship. He finished four strokes ahead of B. C. Ford, whose 76 was good enough to take second place.

A field of 150 members and guests competed for the prizes.

George Lytton, with a card of 82—12—70, was the winner of the first low net award. Charles Fargo, 86—18—68, was second, and A. J. McLaughlin, 95—30—65, finished third in the competition.

The blind bogey went to V. E. Carlson, who turned in a score of 81 plus 2—83, while A. J. Metcalf, 91, and J. L. Quinn, 93, captured the low gross prizes in the event.

ST. VIATOR SCHEDULED.

Bloomington, Ill., Aug. 16.—[Special.]—Signing of St. Viator academy for the home coming game at Bloomington on Oct. 6 completes the 1928 schedule for the St. Mary's high school football eleven.

MINOR LEAGUES

AMERICAN ASSOCIATION.

	W.	L.	Pct.		W.	L.	Pct.
India'polis	73	52	.584	St. Paul	64	63	.504
Minn'polis	72	57	.558	Toledo	61	67	.477
Milwaukee	70	57	.551	Louisville	51	74	.408
Kan. City	66	61	.520	Columbus	50	76	.397

YESTERDAY'S RESULTS.
AMERICAN ASSOCIATION.
Milwaukee, 4; Columbus, 1.
Kansas City, 5; Toledo, 4.
Minneapolis, 11; Louisville, 7.
Indianapolis at St. Paul, wet grounds.

THREE EYE LEAGUE.
Decatur, 5; Bloomington, 2.
Peoria, 4; Terre Haute, 3.
Evansville, 6; Quincy, 0.
Danville, 6; Springfield, 5.

MISSISSIPPI VALLEY LEAGUE.
Burlington, 9; Cedar Rapids, 1.
Rock Island, 9; Ottumwa, 5.
Moline, 8; Waterloo, 5.
Dubuque, 10; Marshalltown, 2.

PACIFIC COAST LEAGUE.
San Francisco, 6; Los Angeles, 3.
Hollywood, 8; Missions, 2.
Portland, 3; Oakland, 0.
Seattle, 6; Sacramento, 3.

INTERNATIONAL LEAGUE.
Newark, 11; Rochester, 4.
Jersey City, 10; Montreal, 3.
Reading, 15; Toronto, 8.
No other game played.

SOUTHERN ASSOCIATION.
Birmingham, 8-1; Chattanooga, 6-3.
Little Rock, 6; Mobile, 5.
Memphis, 4; New Orleans, 1.
Atlanta, 8; Nashville, 7.

AMERICANS WIN 4 OF 5 EVENTS AT IRISH GAMES

DUBLIN, Aug. 16.—[U. P.]—American athletes came near making a clean sweep of today's events in the Tailteann games, the Irish Olympics, winning four out of five first places.

Harold Osborne, Illinois A. C., won two first places, taking the standing high jump with a leap of 5 feet 2 inches, and the standing three jumps with a distance of 32 feet 6½ inches.

Alfred Bates, Penn State, won the running broad jump with a distance of 24 feet 1¼ inches.

Lloyd Hahn, Boston A. A., was first and Nick Carter, Los Angeles A. C., second in the 1,500 meters. Hahn's time was 4 minutes 4 2-5 seconds.

Charles E. McGinnis, Chicago A. A., placed second in the standing high jump with a leap of 4 feet 9 inches.

The U. S. relay team placed third in the 1,200 meter relay.

OFF ON HUNTING TRIP.

Otto Von Porat, the Norwegian heavyweight, and Manager Stevenson leave today for a hunting trip in the Rocky mountains.

Argentines Beat U. S. Polo Four, 13 to 5

Westbury, L. I., Aug. 16.—[Special.]—Finding the most stubborn sort of opposition from a hard fighting United States army team, the Argentine international polo team had the best workout of its stay on Cochrane field at Meadowbrook today. Scoring in bursts, they defeated the Army, 13 to 5, but it was hard, interesting polo throughout with the officers making the visitors earn everything they gained. Lineup:

Argentines [13].		U. S. Army [5].
Arturo Kenney	1	Capt. C. C. Smith
Jackson Nelson	2	Capt. C. H. Gerhardt
John Miles	3	Capt. F. P. Rodes
Lewis Lacey	Back	Capt. G. E. Huthsteiner

Argentines	240	020	41—13
United States Army	102	010	10— 5

Goals—Argentines: Kenney, 5; Nelson, 3; Miles, 2; Lacey, 3.
Army: Smith, 2; Gerhardt, 1; Rodes, 2.

PITCHER SUSPENDED.

Decatur, Ill., Aug. 16.—(AP)—President L. J. Wylie of the Three Eye league today suspended indefinitely Pitcher Floyd "Rip" Wheeler of the Evansville club for a run in with Umpire Stringer in the Evansville-Quincy game at Evansville Thursday.

RED CROWN WITH ETHYL GASOLINE
TRADE-MARK REG. U.S. PAT. OFF.
BRAND OF ANTI-KNOCK COMPOUND
ETHYL GASOLINE CORPORATION
NEW YORK, U.S.A.

On Any Road
And Every Road
Red Crown Ethyl
Will Improve Your Car's Performance

Red Crown Ethyl adds power to your car. You'll feel it at the wheel. Great brute force—strength that is sure and steady. All the pep and go you need—and more! That sense of reserve endurance gives you confidence—and new pride in your car.

You'll enjoy the flexibility Red Crown Ethyl gives your engine. It responds to the lightest touch! Eagerly it does what you wish!

To get the most out of your car, use Red Crown Ethyl. It "Knocks Out that Knock".

At Any Standard Oil Service Station and at Most Garages

Standard Oil Company, (Indiana) 910 South Michigan Avenue CHICAGO, ILLINOIS

4831

SHORT COVERING ADVANCES GRAINS AFTER EARLY SAG

BY CHARLES MICHAELS.

Grain markets were weaker in the early trading yesterday, but the declines did not extend far, wheat at the inside showing 1¼@1⅛c under the finish of the previous day. The break brought in short covering, and also commission house buying, and a rally of 2¾@3¼c from the low followed, with the finish about the top at net gains of 1¼@1⅝c.

Upturn in the local wheat market was not fully reflected at other points, Winnipeg closing unchanged to ⅛c higher, while Minneapolis was up only ½@⅝c, and Kansas City, ⅛@1⅛c. Corn broke ⅝@1⅛c early, and closed ⅛@1⅝c, higher, with September showing the most strength. Oats lost ⅛@⅛c for the day, while rye was ⅝@1⅛c higher.

Weakness in wheat in Liverpool and higher temperatures in the Canadian northwest were responsible for the early decline in local values, but offerings were readily absorbed by commission houses and shorts, and later the market firmed up in sympathy with September corn. Toward the last there was free buying by a house with eastern connections which found little for sale and caused the final upturn.

Export Demand Slow.

There was little in the general run of news to account for sharp bulge in prices. Foreign demand for cash wheat was slow with sales of around 400,000 bu in all positions. Weather conditions in Canada were generally favorable for maturing the crop, and the forecast was for fair with somewhat higher temperatures. Moderate rains were shown in the American northwest. Farmers in that section are reported storing as much grain as possible, and in some instances have bought futures when they sold the cash.

Liverpool wheat closed 1⅜@2d lower, and is due 1⅜@1⅝d higher based on the action of the Chicago market and 1¼@1⅜d higher based on Winnipeg. Indian wheat crop is officially estimated at 292,000,000 bu, against 329,000,000 bu last year, indicating there will be little for export this season. Kansas City wheat stocks are around 22,000,000 bu, the largest on record.

September Corn Unsettled.

Scattered liquidation was on in September corn early, but after a break to 84⅝c, or within ⅛c of the lowest figure of the season, it started upward on commission house buying and short covering and rallied to 88c, with the finish about the top. Deferred deliveries were easier early on reports of scattered rain in parts of the Dakotas, Minnesota and Nebraska and on the forecast for showers over the greater part of the belt, but rallied later in sympathy with September. The latter was sold early against purchases of December, and toward the last there was buying of September against sales of December, the spread widening out to 13⅝c at the last, against 12⅛c on Wednesday. Cash basis showed little change.

Nearby deliveries of oats sold at a new low for the season early and the market showed an easy undertone throughout the day wih hedging sales and liquidation a factor. Charters were made here for 350,000 bu to Georgian bay. Houses with seaboard and northwestern connections were on the buying side of rye, and the undertone was firm. Omaha sold 25,000 bu to go to the gulf.

Rain Saves Corn Crop in Northern Nebraska

Norfolk, Neb., Aug. 16.—[Special.]—The drought in north Nebraska was broken this morning by a general rain which extended into the Rosebud county of South Dakota. Farm experts said this rain will save the north Nebraska corn crop and is worth millions to the farmers. The moisture covers the entire section which has been without rain for many days.

LARD AND HOGS HIGHER

An advance in hog prices to $13 made a stronger market for product, and with fair commission house buying and without any increase in the trade either way, prices for lard advanced and closed 12½c to 17½c higher, September leading. The small decrease in stocks the last two weeks was a disappointment to the trade in general.

Meats were given fair attention, with ribs up 12½c to 25c, and bellies 5c to 7½c. Cash trade was said to be liberal. Exports of lard were 141,000 lbs and bacon 63,500 lbs. Prices follow:

	High.	Low.	Close Aug.16, 1928.	Aug.15, 1928.	Aug.18, 1927.
Clear Bellies.					
Sept.	......	......	16.00	15.92	13.45
Oct.	......	......	16.02	16.00	13.55
Lard.					
Sept.	12.47	12.27	12.42	12.25	12.47
Oct.	12.60	12.45	12.55	12.40	12.60
Dec.	12.72	12.62	12.67	12.55	......
July	12.95	12.82	12.90	12.75	13.05
Short Ribs.					
Sept.	14.40	14.35	14.37	14.25	11.80
Oct.	14.10	14.10	14.10	13.85	11.97
Dec.	......	......	13.50	13.50	......

OPEN GRAIN TRADES

Open interest in leading grain futures on the Chicago Board of Trade, as reported by the grain futures administration follow, last three ciphers omitted:

	Sept. Wed.	Sept. Wk. ago.	Dec. Wed.	Dec. Wk ago.
Wheat	42,696	49,151	64,189	54,632
Corn	34,185	38,567	41,755	37,355
Oats	14,227	14,519	11,568	9,739
Rye	3,351	3,718	5,130	4,592

Purchases of grain futures on the Chicago Board of Trade follow, last three ciphers omitted:

	Wed.	Wk. ago.	Last Yr.
Wheat	29,403	57,596	39,931
Corn	22,446	23,391	30,162
Oats	2,675	3,581	4,471
Rye	1,542	2,755	2,050
Total	56,066	87,325	76,620

PRIMARY GRAIN MOVEMENT

	Wheat.	Corn.	Oats.
RECEIPTS.			
Thursday	2,454,000	499,000	1,405,000
Last week	2,203,000	723,000	577,000
Last year	2,047,000	497,000	1,004,000
1926	1,689,000	349,000	692,000
SHIPMENTS.			
Thursday	1,070,000	799,000	327,000
Last week	1,680,000	577,000	276,000
Last year	2,201,000	440,000	173,000
1926	881,000	419,000	296,000

BUTTER, EGG FUTURES SLOW

Trading in December butter on the Chicago Mercantile exchange was light at 46⅛c, or the same as Wednesday. Sales were 30 cars and receipts 6,628 tubs. Production in 155 plants reporting to the American Association of Creamery Butter Manufacturers for last week was 5,866,784 lbs, compared with 6,027,359 lbs last year.

November storage eggs were unchanged at 38⅝c, with sales of 48 cars and receipts 9,223 cases.

COTTONSEED OIL.

NEW YORK, Aug. 16.—(AP)—COTTONSEED OIL—Market was sharply higher today, closing with advances of 10 to 20 points. Sales, 18,900 brls. Prime crude, nominal; prime summer yellow, spot, 9.50c; September closed 9.54c; October, 9.61c; December, 9.76c; January, 9.84c; March, 9.98c.

CASH GRAIN NEWS

Export sales of wheat in all positions at the seaboard were finally estimated at around 400,000 bu in all positions, largely Manitobas. Demand for other grains was slow. Chicago handlers sold 25,000 bu barley to exporters, with 3,000 bu wheat, 46,000 bu corn, 72,000 bu oats, and 10,000 bu barley to the domestic trade. Sales of 200,000 bu wheat and 50,000 bu oats were made to go to store. Charters were for 350,000 bu oats to Georgian bay.

Cash wheat markets were unsettled, with little change in the basis here, while Kansas City was easy, with No. 2 hard winter 2c under September and Omaha ½@1c higher as compared with the future. No. 2 red on track here was 20@22c over, No. 2 hard September to ¼c over, and No. 1 northern September to ½c over. Cash corn basis was steady, with No. 2 mixed 7@8c over, yellow 12¼@13c over, and white 9@10c over September. Oats were unchanged to 1c lower compared with September, No. 2 white ½@2⅛c over and No. 3 white 1c under to ⅜c over the future.

Range of cash grain prices in leading markets follow:

WHEAT.

	Chicago.	Kansas City.	St. Louis.
No. 1 red.	......	......	1.42
No. 2 red.	......	1.30½	1.40@1.41
No. 3 red.	1.26¼	1.20@1.25	1.33@1.35
No. 4 red.	1.23	1.13¼@16	1.29@1.30
No. 1 hd.	1.12⅝	1.03@1.11⅝	1.11@1.14
No. 2 hd.	1.11½@12	99¼@1.32	1.10@1.13
No. 3 hd.	1.09½@12	98½@1.08¼	1.08@1.09
No. 4 hd.	1.07½@09½	97¼@1.07	1.06@1.08
	Chicago.	**Winnipeg.**	**Minneapolis.**
No. 1 nor.	1.11½@12	1.18⅞	1.10⅝@12⅝
No. 2 nor.	1.09@1.13	1.16¼	1.08⅝@10⅝
No. 3 nor.	1.07@1.08¼	1.07⅝	......
No. 1 d n.	......	......	1.15⅝@35⅝
		Toledo.	**Omaha.**
No. 2 red.	......	1.38½@39½	......
No. 2 hd.	......	......	1.01½@10

CORN.

	Chicago.	Kansas City.	St. Louis.
No. 2 mix	......	84¾@85½	92
No. 3 mix	......	84 @84⅝	91
No. 4 mix	......	......	90
No. 6 mix	90	......	......
No. 2 yel.	99½@1.00	90 @90½	1.00@1.00½
No. 6 yel.	97½@98½	89	1.00
No. 4 yel.	......	88	......
No. 5 yel.	94	......	......
No. 2 wh.	96½	85¼@86	93½@94
No. 3 wh.	93	85	92 @92½
S. grd.	83 @92	......	......
	Milwaukee.	**Omaha.**	**Peoria.**
No. 2 mix	......	87 @88	96
No. 2 yel.	98 @98½	89 @90	96
No. 3 yel.	......	88	97
No. 2 wh.	......	......	96
	Minneapolis.	**Buffalo.**	**Toledo.**
No. 2 yel.	93½@94	......	1.03½@04½
No. 3 yel.	92½@93	......	1.02½@03½
No. 2 mix	84 @88	......	......

OATS.

	Chicago.	Kansas City.	St. Louis.
No. 2 wh.	37¼@39½	41 @43	38 @38¼
No. 3 wh.	35 @37¼	38½@39	36 @37
No. 4 wh.	33½@34	......	36 @37
	Milwaukee.	**Omaha.**	**Minneapolis.**
No. 2 wh.	......	......	34¼@37¾
No. 3 wh.	......	36	33¼@35⅝
No. 4 wh.	......	......	30⅞@33⅞
	Buffalo.	**Toledo.**	**Peoria.**
No. 2 wh.	......	41 @42	......
No. 3 wh.	......	......	35

RYE, BARLEY, AND FLAX.

	Rye.	Barley.	Flax.
Chicago	.94 @98	56 @71	2.08
Mil'kee	......	66 @72	......
Minn'lis	.91⅝@94⅝	59 @63	2.06½@08½
Duluth	.93⅝@94⅝	58 @65	2.09@2.11

CLOVER AND TIMOTHY.

	Cash.	October.
Clover—		
Chicago, per 100 lbs.	20.50@29.00	......
Toledo, per 60 lbs.	17.00	18.00
Timothy—		
Chicago, per 100 lbs.	4.20@ 4.90	......
Toledo, per 45 lbs.	2.10	......

GRAINS IN ALL MARKETS

	Open.	High.	Low.	Closing Au.16, 1928.	Au.15, 1928.	Au.18, 1927.
September Wheat.						
Chi.	1.10¼	1.13⅛	1.10	1.13	1.11⅛	1.41⅞
St. L.	1.09⅝	1.12	1.09⅝	1.12	1.10⅝	1.39⅝
K. C.	1.04	1.06⅝	1.03⅞	1.06	1.05½	1.32¾
Mpls.	1.09⅝	1.10⅝	1.09	1.10⅝	1.10	1.41⅝
*Dul.	1.02⅝	1.05	1.02⅝	1.05	1.03⅝	1.37⅝
‡Wpg.	1.12⅞	1.13⅛	1.11⅞	1.13⅞	1.13⅞	1.50
†Liv.	1.31	1.31	1.30¼	1.30¾	1.32¾	1.63⅝
December Wheat.						
Chi.	1.15⅝	1.18	1.15⅝	1.17¼	1.16⅝	1.46
St. L.	1.14⅝	1.17	1.14½	1.17	1.15⅝	1.44⅝
Kas. C.	1.09⅝	1.11¼	1.08⅝	1.11	1.10⅝	1.37⅞
Mpls.	1.13⅝	1.14½	1.12⅝	1.14⅝	1.13⅝	1.44⅞
*Dul.	1.05⅝	1.07⅝	1.05⅝	1.07⅝	1.06⅝	1.35
Wpg.	1.11⅝	1.13⅞	1.11	1.13⅞	1.13	1.46⅝
†Liv.	1.32⅝	1.32⅝	1.31⅝	1.32	1.34⅞	1.64⅞
March Wheat.						
Chi.	1.19⅝	1.22⅞	1.19⅝	1.22⅞	1.20⅝	1.49
Liv.	1.34⅞	1.34⅞	1.33	1.33⅞	1.35⅞	1.62⅞
May Wheat.						
Chi.	1.22	1.24⅝	1.22	1.24⅝	1.23¼	......
K. C.	1.15	1.17¼	1.14⅞	1.17¼	1.16⅛	......
Wpg.	1.17⅞	1.18⅞	1.16⅞	1.18⅞	1.18⅞	1.51⅞
September Corn.						
Chi.	85¼	88	84⅝	87⅝	86⅝	1.12⅝
St. L.	86⅝	89	86¼	89	86⅝	1.12⅝
K. C.	81⅝	83⅝	80⅝	83⅝	81⅝	1.05⅝
December Corn.						
Chi.	73⅝	74⅝	73	74	73⅝	1.16⅝
St. L.	72	73½	72	73½	72⅝	1.15⅝
K. C.	67	68	66⅝	67⅝	67⅝	1.07⅝
March Corn.						
Chi.	75⅝	76⅝	75⅝	76⅝	76⅝	1.18⅝
September Oats.						
Chi.	36⅝	36⅝	36⅝	36⅝	36⅝	47⅝
Mpls.	34⅝	34⅝	33⅝	33⅝	34⅝	45½
‡Wpg.	44⅝	44⅝	44⅝	44⅝	45⅝	62⅝
December Oats.						
Chi.	39⅝	39⅝	39⅝	39⅝	39⅝	51⅝
Mpls.	36⅝	36⅝	36⅝	36⅝	37	48⅝
Wpg.	43	43	42⅝	42⅝	43⅝	56⅝
March Oats.						
Chi.	41⅝	41⅝	41½	41⅝	41⅝	54⅝
May Oats.						
Wpg.	46⅝	46⅝	46⅝	46⅝	47	59⅝
September Rye.						
Chi.	94	96⅝	93⅝	96⅝	95	95⅝
Mpls.	89	90⅝	88⅝	90⅝	89⅝	88⅝
‡Wpg.	93⅝	94⅝	92⅝	94⅝	94⅝	95⅝
Dul.	91⅝	92⅝	91⅝	92⅝	91⅝	92½
December Rye.						
Chi.	96⅝	98⅝	96	98⅝	97⅝	99⅝
Mpls.	91⅝	92⅝	91⅝	92⅝	91⅝	91⅝
Wpg.	93	94½	92⅝	94⅝	93	96½
Dul.	......	......	......	94⅝	93½	......
September Barley.						
Mpls.	58⅝	59½	58⅝	59½	58⅝	72½
‡Wpg.	64	64⅝	63⅝	64⅝	64⅝	79⅝
September Flaxseed.						
Mpls.	2.06	2.06⅝	2.05	2.06⅝	2.06½	2.29½
Dul.	2.08	2.09	2.08	2.09	2.09½	2.30½
‡Wpg.	1.83	1.83¼	1.82¼	1.83¼	1.83¼	2.07¼

*Durum. †Exchange, $4.86. ‡October.

BIDS AND OFFERS

Range of prices on bids and offers, good all day Friday, follow:

WHEAT.

GOOD ALL NEXT WEEK.

	Bids High.	Bids Low.	Bids Close.	Offers High.	Offers Low.	Offers Close.
Sept	1.11⅝	1.11	1.11⅝	1.15⅝	1.15	1.15¼
Dec	1.16⅝	1.16	1.16⅝	1.20⅝	1.20	1.20⅝
Mar	1.20⅝	1.20⅝	1.20⅝	1.24⅝	1.23⅞	1.24⅝
May	1.23	1.22⅝	1.22⅝	1.26⅝	1.26⅛	1.26⅝
CORN.						
Sept	.85⅝	.85	.85⅛	.91	.90⅝	.91
Dec	.73¼	.73	.73⅛	.75¼	.74⅝	.75
Mar	.75⅝	.75½	.75½	.77½	.77¼	.77¼
OATS.						
Dec	.39½	.39½	.39½	.40⅛	.40	.40
RYE.						
Sept	.94½	.94½	.94½	.98	.98	.98
Dec	.97	.96⅝	.97	1.00½	1.00½	1.00½

GOOD ALL THE WEEK.

	Bids Wheat.	Bids Corn.	Bids Oats.	Offers Wheat.	Offers Corn.	Offers Oats.
Sept	1.04⅝	.78¼	.35⅛	1.20	.97½	.37⅝
Dec	1.10	.69⅝	.38½	1.24⅝	.79	.41

PRODUCE MARKETS

Butter and egg prices were little changed. Live hens and spring chickens advanced 2c with old roosters ½c higher. Receipts, 6 cars by freight. Potatoes easier for barrels and southern stock and steady for Ohios. Receipts, 143 cars, with 214 cars on team track. Veal carcasses firmer at 22@23c for 90@110 lb averages.

WHOLESALE CREAMERY-BUTTER PRICES

	Chicago Whole milk.	Chicago Centralized.	New York.	Boston.	Philadelphia.
93 score	.47	....	48½	....	49½
92 score	.46	....	47½	47¼	48½
91 score	.45	....	47	47¼	47½
90 score	.44½	45½	46½	47	46
89 score	.44	44	45½	45¼	44½
88 score	.43¼	43	45	45	44
87 score	.42½	....	44½	44½	43½
86 score	.41½	....	....	43½	....

BUTTER PRICES TO CHICAGO RETAILERS

Score—	Tubs.	Prints.	Cartons.
Best [92-93]	.48 -49	49½-50½	50 -51
Good [89-91]	.46½-47½	48 -49	48½-49½

WHOLESALE CHEESE PRICES.

	Chicago.	*Wis. consin.	New York.	Philadelphia.
Flats	......	....	25 -26¾	27
Twins	.23½-24	22⅝	......	......
S. dais.	.24 -24½	24¼	26 -26½	25⅝-26
D. dais.	.23½-24½	......	......	......
Y. Ams.	......	24	26 -26½	......
Lghns	.23⅝-24½	23⅝	......	26 -26¼
Sq. pts.	......	24½	......	......

*Previous day.

LIVE POULTRY—WHOLESALE.

Turkeys	20c	Old roosters	19c
Hens	28@29c	Ducks	18c
Leghorns	24c	Geese, spring	19c
Springs	37c		

FRESH BEEF.

Fresh firsts	29½@30½c	Ord. firsts	27@28½c
Checks	23@25c	Dirties	23@26c

Extra candled for retail trade, 7@8c over fresh firsts.

GREEN FRUITS.

Apples, new, bu.	$ .75@1.40
Black raspberries, case 16 qts.	1.25@1.75
Blueberries, case, 16 qts.	2.75@4.00
Cherries, case, 16 qts.	2.25@2.75
Currants, case, 16 qts.	2.00@2.50
Gooseberries, case, 16 qts.	1.75@3.00
Grapes, Texas, 5 lb baskets	.35@ .37
Lemons, box	7.00@8.25
Oranges, box	8.00@9.00
Peaches, bu.	1.00@2.50
Pears, bu	1.50@3.00
Plums, Damson, 24 qts.	2.50@2.75
Red raspberries, case, 24 pints	2.50@3.00
Strawberries, 12 pints	2.25@3.00

DRESSED BEEF.

	Yearlings.	No. 1.	No. 2.	No. 3.
Ribs	32	31	30	15
Loins	43	42	40	19
Rounds	32	25½	25	17½
Chucks	22	18½	18	14
Plates	14	14	14	10

POTATOES.

Southern, brl	$2.65
Southern, per 100 lbs.	.65@ .85
Minnesota, Ohio	$1.00@1.05

PIT NOTES

The wheat market is said to have reached a stage where there are two sides to be considered to a greater extent than for a month or more. At the same time the impression of most of the trade is that advantage should be taken of sharp bulges to make sales both for hedging and speculative account. Spring wheat hedging is appearing in a moderate way and within a week or two the movement of spring wheat in the northwest is expected to be on. This will give the market a greater load, which will require increased speculative and milling buying to sustain values.

September corn is said to be fairly well liquidated and yesterday showed greater strength and advanced after an early break, gaining 1⅜c against a net advance in December of ¼c. The open interest is gradually decreasing and it is becoming more difficult to buy without bidding prices up. Holders of old corn in Nebraska are said to be less disposed to sell and the movement in that direction has fallen off. It is the belief of close observers that the corn crop has reached the stage where any change will be in the way of deterioration. Sentiment rather favors buying of December and March corn on breaks.

With increasing receipts of oats, 456 cars at Chicago yesterday, there is more hedging pressure from cash interests, while the buying has not improved, yet prices are at a level where they return producers little money and some of the local traders are disposed to buy on all good breaks.

World's estimated exportable surplus of wheat for the season Aug. 1, 1928, to July 31, 1929, as given by Broomhall, is 1,144,000,000 bu, assuming western Canada will raise a crop of 510,000,000 bu and that Argentina and Australia next season will have average crops. World's requirements including Russia and India are 824,000,000 bu, indicating an excess surplus of 320,000,000 bu. Quality of the European wheat crop is superior to last year's.

Kansas City wheat stocks are estimated at 22,000,000 bu, the largest on record. Stocks at all southwestern markets are accumulating at an uncomfortable extent and markets there were offering wheat to Chicago yesterday at relatively low prices.

RAILROAD NOTES

Reflecting the decline in hard coal traffic and a slowing down of business, earnings reports for July of four of the six principal anthracite carriers are expected to show decreases in gross revenues and net operating income compared with a year ago. The Erie and Lehigh Valley, however, probably will show gains in gross and net.

Car loadings of Chicago railroads for the first 14 days of August were reported yesterday as follows: Illinois Central, 86,444, against 86,916 in the same period last year; Rock Island, 77,292, compared with 72,577 a year ago; St. Paul, 82,918, against 82,988.

The Mahoning Coal railroad, controlled by the New York Central, earned $25.03 a share on the common stock in the first half of 1928, against $27.35 a share in the first half of 1927. Net income declined to $784,178 from $837,209.

New extension of the Frisco Lines from Aberdeen, Miss., to Pensacola, Fla., has been completed and will be opened on Sept. 2. The work has involved an outlay of $11,000,000.

PETITIONS IN BANKRUPTCY.

Toombs and Daily, involuntary; Horder's Stationery store creditor.

J. J. Johnstone, salesman, 6747 South Halsted street; liabilities, $1,000; assets, $487.

Charles Nottoli, candy manufacturer; liabilities, $24,332; assets, $438.

Axel Fransen, 3443 Broadway; liabilities, $1,105; assets, $150.

MINES DISPLAY CHIEF STRENGTH IN CURB LIST

New York, Aug. 16.—(AP)—The curb market responded to the slackening of the credit tension today with a broad advance in which all groups were represented. Mines displayed outstanding strength, while automotive and amusement shares fell back after making new high records.

Newmont led the mines with an advance of 7 points, while Noranda pushed up nearly 5 points in the day's largest turnover. Shattuck Denn and Consolidated Copper also improved. Increased consumption of copper was a factor in the movement.

Warner Brothers' Pictures "B" touched a new high at 81, but a wave of selling at the close resulted in a fractional net loss. Fox Theater "A" gained in the forenoon, but was also in supply at the close. Checker Cab was most active of the automotive shares, touching a new high at 43⅝, but also was dumped on the market and suffered a net loss.

Industrials with gains of 2 to 5 points included Adolph Gobel, American Arch, Celanese, Columbia Graphophone, General Baking preferred, Lehigh Coal Navigation, St. Regis Paper and Aluminum Company of America.

Zenith Radio equaled its previous high mark at 106, then fell 4 points. De Forest Radio and Canadian Marconi improved fractionally, but Spanish and General was again in supply.

Oils were less active than other groups.

Fisk Rubber Co. Reports Deficit in First Half of 1928

New York, Aug. 16.—(AP)—Net loss of $4,983,134 after depreciation and interest charges is reported by the Fisk Rubber company and subsidiaries for the first half of 1928. For the eight months ended June 30, 1927, net profit was $1,717,307. Gross sales for the half year were $30,989,846. The net loss included write down of crude rubber inventories, and crude rubber in finished goods and work in process to market as of June 30.

The company also established out of profit and loss surplus a reserve of $3,500,000 to absorb in full the anticipated loss from participation in the American rubber buying group, and to cover write down to market June 30, 1928, of crude rubber commitments, excepting deliveries in 1929 and 1930.

Current assets were $34,044,195, including cash of $2,690,486, against current liabilities of $9,447,689, making net quick assets of $24,596,506.

WEATHER AIDS COTTON

Weather conditions were a factor in the cotton market yesterday, bringing support on weak spots and making a close near the top with net gains of 22 to 35 points on futures in Chicago, and 27 to 39 points in other markets. Spots gained 35 points. New York was 19.55c, New Orleans 19.30c, Houston 19.05c, and Galveston 19.10c. Liverpool was 1 to 3 points net higher with spot sales 6,000 bales.

Predictions of another tropical storm moving rapidly into gulf territory combined with rains over a considerable part of the cotton belt, and reports of weevil activities made a firmer market.

Carryover of cotton in the United States for the year ended July 31 aggregated 2,531,000 bales, against 3,762,357 bales last year. Prices follow:

	High.	Low.	Close.	Prev. close.	Last year.
CHICAGO MARKET.					
October	18.85	18.19	18.78	18.43	19.66
December	19.00	18.30	18.90	18.55	19.97
January	18.82	18.35	18.82	18.60	20.02
March	......	......	19.05	18.75	20.28
May	......	......	19.10	18.75	20.34
NEW ORLEANS MARKET.					
October	18.77	18.08	18.69	18.34	19.63
December	18.89	18.18	18.81	18.45	19.89
January	18.92	18.24	18.84	18.48	19.97
March	18.97	18.38	18.93	18.56	20.14
May	18.97	18.39	18.97	18.58	20.24
July	......	......	18.89	18.47	20.23
NEW YORK MARKET.					
October	19.38	18.65	19.29	18.95	19.76
December	19.39	18.67	19.30	18.97	20.01
January	19.34	18.65	19.24	18.90	20.23
March	19.42	18.76	19.30	19.03	20.35
May	19.47	18.77	19.35	19.04	20.15
July	19.30	18.73	19.30	18.99	......

LIVERPOOL MARKET.

Exports were 2,266 bales, making 114,438 so far this season; port receipts, 2,351; United States port stocks, 489,374.

Spot demand increased; prices lower; American strict good middling, 10.91d; good middling, 10.66d; strict middling, 10.56d; middling, 10.46d; strict low middling, 10.31d; low middling, 10.16d; strict good ordinary, 9.96d; good ordinary, 9.66d.

COFFEE.

NEW YORK, Aug. 16.—(AP)—COFFEE—Futures were steadier today. No. 7 contracts opened 2 to 5 points higher and closed at net advances of 3 to 8 points. Santos contracts opened unchanged to 4 points higher and closed net 1 point lower to 10 points higher. Spot, firm. Rio 7s, 17¼@17½c; Santos 4s, 23⅝@24c. Cost and freight offers included Bourbon 3s and 5s at 22.90@23.25c.

Port receipts, 36,000 bags. Jundiahy receipts, 15,000. Prices follow:

	Sales, bags.	High.	Low.	Close.	Prev. close.
Sept.	4,250	16.00	15.95	15.96	15.90
Dec.	9,250	16.05	16.02	16.03	16.00
Jan.	......	......	......	15.92	15.87
Mch.	1,750	15.82	15.80	15.80	15.76
May	1,250	15.75	14.70	15.75	15.67
July	......	......	......	15.53	15.45

STEEL.

NEW YORK, Aug. 16—(AP)—STEEL—Prices unchanged.

NEW YORK CURB TRANSACTIONS

Thursday, Aug. 16, 1928.
[By Associated Press.]

Day's sales 344,300
Bonds, par value $2,298,000

	Sales.	High.	Low.	Close.
A				
Adams Millis	200	27	27	27
Ala Gt So Ry	100	159	159	159
Allied Packers	1,200	1	1	1
Allison Drug A	100	12⅝	12⅝	12⅝
Alum Co Am	100	140	140	140
Am Arch	800	53½	49½	53
Am Br Bov E	100	8	8	8
Am Cont Oilfields	600	.75	.74	.75
Am Cyan B	800	33⅛	33⅛	33⅛
Am Dept Strs	400	20	19⅝	20
Am & Fgn Pw w	500	16⅝	16⅝	16⅝
Am Gas & El	900	168⅝	165⅝	168½
Do pfd	300	105¼	105¼	105½
Am Haw S S	600	19⅝	19⅝	19⅝
Am Lndry Mch	325	94	92	92
Am Lt & Trac	150	205	205	205
Am Maracaibo	700	4¼	4⅛	4¼
Am Nat Gas	200	18	18	18
Am Rayon Prod	1,400	18⅝	18	18
Am Rolling Mills	2,200	85½	85	85½
A S & C ptc pfd	600	34⅝	34⅛	34½
Am States Sec A	1,400	10⅛	10⅛	10⅛
Do B	100	13⅝	13⅝	13⅝
Do war	100	4	4	4
Am Superpow A	300	34	33⅝	34
Do B	500	34⅛	34⅛	34⅛
Anch Post Fence	200	26	25½	26
Anglo Am Oil	400	18⅝	18⅛	18¼
Ang Ch Con Nit	600	41½	41½	41½
Assoc Dye & Pr	200	28⅛	28	28⅛
Asso Gas & El	600	48	48	48
Auburn Auto	600	101½	99⅛	99⅛
B				
Bahia Cpn	400	12⅛	12⅛	12⅛
Do pfd	200	16	15⅝	15⅝
Bancitaly Cpn	3,500	115⅛	111⅛	115¼
Belding Hall A	200	1⅛	1⅛	1⅛
Benson & Hedges	200	15	15	15
Do pfd	100	26	26	26
Bliss Co	1,600	27⅝	25½	26⅛
Blumenthal S	200	41⅝	41⅝	41⅝
Bohn Al & Br	800	73⅝	73	73
British Celanese	700	14⅝	14	14⅝
Bklyn Cy Rail	2,400	7	7	7
Buff N E P	2,000	45¼	44½	45
Do A	1,100	43¼	43	43¼
Do pfd	100	26½	26½	26½
Butler Bros	200	23¼	23¼	23¼
C				
C G C & B new	200	6⅝	6½	6½
Can Marc Wirel	4,900	6½	6¼	6½
Cannon Mills n	500	47	46½	47
Carib Synd new	1,800	14⅝	14	14⅝
Caterpil Tract n	100	71	71	71
Cel Cpn Am n	400	69	67½	69
Celotex	150	63	62½	63
Cen Am Mines	700	6½	6	6¼
Cen Pub Svc A	100	30	30	30
Charis Cpn	100	31	31	31
Checker Cab n	9,500	43⅝	42½	43¼
Cities Svc new	2,400	65⅝	65⅛	65⅝
Do pfd	200	99⅝	99¼	99⅝
Do 6% pfd	200	99	98⅝	98⅞
Columbia Synd	500	1⅛	1⅛	1⅛
Columbia Graph	8,900	73⅝	72	72¼
Comwlth Edison	30	184⅝	184⅝	184⅝
Do Pow pfd	100	101½	101½	101½
Cons Cop Min	1,500	11⅛	10⅝	11
Cons Dairy Pr n	500	43½	43	43½
Cons Film Ind	1,000	13½	12⅝	13⅝
Cons G & E Balt	200	79⅝	79⅝	79⅝
Cons Lndry Cpn	2,300	15½	15	15½
Contntl Oil vtc	1,600	17⅝	17¼	17⅝
Copeland Prod A	300	13⅝	13½	13½
Creole Synd	3,800	13	12⅝	12⅝
Cresson Gold	300	.95	.95	.95
Cumberland Pipe	50	102	102	102
Curtis Pub	25	176⅛	176⅛	176⅛
D				
Davega Inc	1,100	33⅝	32⅝	33
Deere & Co	25	395	395	395
De Forest Radio	3,100	11⅝	11⅛	11⅛
Doehler Die Cast	400	36⅝	36⅝	36⅝
Dolores Esperan	900	1⅛	1⅛	1⅛
Dubilier Cond	100	2⅝	2⅝	2⅝
Duplan Silk	100	20	20	20
Durant Mot	5,300	13⅝	12⅝	13
Dux Inc A	1,000	9⅛	8⅝	9⅛
Dux vtc	1,300	9⅝	8⅝	8⅞
E				
E States Pw B	100	20	20	20
Elec Bd & Sh	5,600	99	97⅝	99
Do pfd	100	109¼	109¼	109¼
Electric Invest	1,500	60⅝	59⅝	60⅝
Elec Pow & Lt	500	18⅝	18⅝	18⅝
Elec Shovel pfd	200	46⅝	46⅝	46⅝
E G & F 8% pf	100	111	111	111
Eng Gold Mines	200	4⅝	4⅝	4⅝
Evans Wallo Ld	100	7	7	7
F				
Fansteel Prod	200	21⅛	21⅛	21⅛
Firest Tire & Rub	25	175	175	175
Flor Goldfield	3,000	.08	.08	.08
Florsh Shoe A	100	44⅝	44⅝	44⅝
Forhan	300	31⅝	31	31
Foundation Fgn	200	11⅝	10⅝	11⅝
Fox Theatre A	6,000	28	27⅝	27⅝
Franklin Mfg Co	100	22⅝	22⅝	22⅝
Freshman Chas	1,300	7⅝	7⅝	7⅝
Fulton Sylphon	800	39⅝	30⅝	39⅝
G				
G A Inv Co new	100	60	60	60
Gen Bak new	2,900	9⅝	9⅛	9⅝
Do pfd	2,200	77	75½	77
Gen Lndy Mch n	300	26⅝	26½	26⅝
Gen Mills new	200	65⅝	65⅝	65⅝
Glen Alden Coal	100	150⅝	150⅝	150⅝
Gobel Adolf	1,100	115	113⅝	115
Gold Cen Min	100	8⅝	8⅝	8⅝
Grasselle Chem n	1,200	50⅛	49½	50⅛
G A & P 1st pfd	10	118	118	118
Greenfield T & D	100	9⅝	9⅝	9⅝
H				
Hall Lamp	200	18⅝	18	18
Happin Cndy Inc	1,500	6	5⅝	6
Hart Parr	600	39⅝	36	39⅝
Hazeltine Cpn	1,000	14⅝	14⅝	14⅝
Hecla Min	200	15	15	15
Hollinger Gold M	100	10⅝	10⅝	10⅝
Hud Bay M & S	2,400	17⅝	17⅝	17⅝
Humble O & R	900	81	80⅝	80⅝
Huyler S Del	200	15⅝	15⅝	15⅝
Hygrade Food	300	37⅝	37	37
I				
Ill Pipe Line	100	206	206	206
Ins Co No Am	300	70	69⅝	70
Insurance Sec	100	25⅝	25⅝	25⅝
Intercon Pet	7,500	1⅝	1⅛	1⅝
Intrntl Pet	1,800	39	37⅝	38⅝
Inter Print Ink	200	41	41	41
Inter Prod	100	12⅝	12⅝	12⅝
Interst Dept n	200	45⅝	45⅝	45⅝
Inter Utilities B	700	14⅝	14⅝	14⅝
Do war	200	2⅝	2⅝	2⅝
Ital Superpower	100	13⅝	13⅝	13⅝
K				
Kaynee Co	200	29¼	29	29
Kimberly Clark	200	52	52	52
L				
Lake Superior	300	6	6	6
Lakey Fdy & M	800	29⅝	29⅝	29⅝
Land Co Florida	100	12⅝	12⅝	12⅝
Lefcrt Rlty new	800	29⅝	28¼	29⅝
Lehi Coal & Nav	500	140½	138½	140½
Lehi V Coal ctfs	800	29⅝	29½	29⅝
Lehi V Coal Sales	200	51	50½	50⅝
Leonard Oil	100	6	6	6
Lone Star Gas	500	51⅛	51⅛	51⅛
Long Isld Lgt pf	20	110	110	110
M				
Magdalena Synd	1,800	1	.80	.95
Magnin & Co	100	24¼	24¼	24¼
Marc Wrls Ldn B	500	15⅝	15¼	15¼
Marion Stm Shov	300	45	44½	45
Mavis Bottling	1,800	15¼	15⅛	15¼
May Hose Mls pf	100	42½	42½	42½
Mead J & Co new	100	60⅝	60⅝	60⅝
Metro Ch Stores	200	56	55⅝	56
Mexico Oil	2,000	.34	.30	.30
Mid West Util	100	146	146	146
Mining C Can	200	3⅝	3¼	3⅝
Mohawk & H P	500	35	35	35
Do 1st pfd	50	107⅝	107⅝	107⅝
Mountain Prod	500	23⅛	23⅝	23⅝
Municipal Serv	3,100	20	19⅝	20
N				
Nat Fd Prod B	100	12	12	12
Nat P & L pfd	100	108¼	108¼	108¼
Nat Rub Mach	5,000	31⅝	30	31⅝
Nat Trade Jour	900	31⅝	31½	31⅝
Nat Thea Sup	200	10⅝	10⅝	10⅝
Nauheim Pharm	200	24½	24	24½
Do pfd	200	34⅝	34	34⅝
Neisner Bros pfd	25	126⅝	126⅝	126⅝
Nelson Cp [H]	100	25	25	25
Neve Drug	100	27½	27½	27½
Do A	200	38⅝	38½	38½
Newberry J J Co	50	125	125	125
N J Zinc	10	222	222	222
N M & A Lead	4,900	10⅝	8⅝	10
Newmont Min	3,000	160⅝	157	160
New O G N R B	300	34⅛	33½	34⅛
N Y Tel 6½% p	75	113	113	113
Nichols & S new	100	66	66	66
Do war	200	46	46	46
Niles Bem Pond	500	65	64⅞	65
Noma Elec	400	22⅝	22¼	22¼
Noranda Mines	62,700	56⅛	52½	55⅝
North Am U Sec	100	7⅝	7⅝	7⅝
Do 1st pfd	100	93	93	93
Nor Cent Texas	1,000	11¼	11¼	11¼
Nor Ohio Pow	200	29	28⅝	28⅝
Nor St Pow A	200	133¼	133	133¼
Northeast Pow	4,500	27	24	26
Nor West E new	200	37	36½	36½
O				
Ohio Cop	400	.73	.73	.73
Ohio P S A pfd	10	111½	111½	111½
P				
Palmolive P Co	100	113½	113½	113½
Pandem Oil	3,000	3⅛	3	3⅛
Pantepec Oil Ven	1,700	11⅛	11⅛	11⅛
Parke Austin pf	100	26	26	26
Penney A pfd	40	101¼	101¼	101¼
Pennok Oil Corp	500	5⅛	5⅝	5⅛
Penn Mex Fuel	100	38	38	38
Penn O Ed new	1,200	40⅛	39⅝	40⅛
Do war	300	19⅛	19⅛	19⅛
Penn W & Pow	300	80	80	80
Peoples D Store	100	56½	56½	56½
Pick Barth vtc	500	10	10	10
Do pfd	800	20	20	20
Pierce Governor	200	30⅛	30⅛	30⅛
Pigg Wigg Cpn	1,500	29⅝	29	29⅝
Pines W Front	100	120	120	120
Pitney Bow Post	100	8⅝	8⅝	8⅝
Pitts Lake E Ry	100	145	145	145
Pitts Pl Glass	20	254	254	254
Prairie O & G	800	47⅛	47⅛	47⅛
Prairie Pipe L	200	188	187	188
Propper S Hose	100	34⅛	34⅛	34⅛
R				
Ray Bestos	200	48½	48	48
Realty A Bkln	20	280	280	280
Reiter Foster	3,000	11⅝	11	11⅛
Richman Bros	10	305	305	305
Ruberoid Co	100	93	93	93
Ryan Con	100	6	6	6
S				
Safe T Stat Co	4,300	49⅝	49	49
Safeway Stores	4,000	570	570	570
St Regis Paper	3,300	76	72⅝	76
Salt Creek Prod	600	27⅝	27⅝	27⅝
Sanitary Grocery	40	366	364⅝	366
Seeman Bros	1,100	53⅝	53	53⅝
Servel Inc vtc	2,100	14⅛	13⅝	14⅛
Do pfd	200	41⅝	41⅛	41⅝
Shattuck Denn	500	17⅝	17⅝	17⅝
Silica Gel C vtc	1,300	24⅝	24⅝	24⅝
Smith A O	8,000	192	190	190
South Asbestos	300	31⅛	31	31⅛
South P & Lt	900	48⅝	47⅝	48⅝
Do ctf	200	45⅛	45	45⅛
Do war	300	19	18⅝	19
So Cal E B pfd	100	26⅝	26⅝	26⅝
South Ice & U B	100	20⅛	20⅛	20⅛
South Penn Oil	200	46⅝	46⅝	46⅝
Souwest Stores	400	21⅛	21⅛	21⅛
Spalding A G	20	169	169	169
Span & G Corp	4,300	6⅝	6⅛	6⅝
Sparks Withing	2,300	118	110	110
Spencer Kellog	100	32⅝	32⅝	32⅝
Spiegel-M-Stern	100	50⅛	50⅛	50⅛
Stand Invest	100	35⅛	35⅛	35⅛
Stand Oil Ind	1,000	76⅛	75⅝	75⅝
Do Kas	100	22⅛	22⅛	22⅛
Do Ken	600	127	126⅝	127
Do Neb	500	43⅝	43	43⅝
Do Ohio	100	74	74	74
Stutz M C Am	500	15⅝	15⅛	15⅝
Swift & Co	100	133	133	133
Swift Intl	300	29⅛	29⅛	29⅛
Syracuse W M B	200	14⅛	14⅛	14⅛
T				
Teck Hugh Gold	600	9⅛	9⅛	9⅛
Tex O & Land	5,300	3⅝	3⅛	3⅝
Thompson Pd A	400	34⅛	34	34⅛
Tidal Osa nonvot	400	16⅛	16⅛	16⅛
Timken Det Axle	500	17⅝	17⅛	17⅝
Todd Shipyards	100	45	45	45
Tonopah Exten	3,000	.12	.11	.11
Trans Air Trans	400	23⅛	23	23⅛
Trans Lx D Dict	700	3⅛	3	3⅛
Truscon Steel	200	40⅛	40⅛	40⅛
Tubize A S B ctf	30	485	481½	481½
U				
Utd Biscuit B	900	23⅛	22⅝	23
United Carb vtc	200	22⅝	22⅛	22⅝
United East Min	800	1⅛	1⅛	1⅛
Unit Elec C ctf	700	55	54	55
Unit Elec S rts	300	1⅛	1⅛	1⅛
Unit G Imp	800	134⅛	133⅝	134
Un Lt & P A	2,400	24⅛	23⅝	23⅝
Unit Milk Prod	100	22	22	22
U Pierce D Wks	100	83	83	83
Unit Shoe Mach	100	73⅝	73⅝	73⅝
U S Asbestos	200	38⅛	38	38⅛
U S Fgn Secur	700	28	27⅝	28
U S Freight new	100	78⅛	78⅛	78⅛
Util Verde Ext	800	1⅝	1⅛	1⅝
Util P & L B ctf	500	28⅝	28⅛	28⅝
Utility Shares	100	12⅛	12⅛	12⅛
V				
Vacuum Oil	2,600	80⅝	80⅛	80⅛
Venezuela Pet	800	5	5	5
W				
Walgreen Co	400	42½	42⅝	42½
Warner Bros Pic	33,500	81	78¼	78
Watson J W Co	200	6½	6½	6½
Wes Oil & S ctf	200	73	72⅝	72⅝
Do pfd	100	104¼	104¼	104¼
West Auto S A	400	56	55⅛	55⅛
Winter Benjamin	500	12	11⅝	12
Wire Wheel	700	85⅝	85⅝	85⅝
Worth Inc	100	17⅝	17⅝	17⅝
Y				
Young S & Wire	100	41	41	41
Yukon Gold	100	.66	.66	.66
Z				
Zenith Radio	500	106	102	102
Zonite Prod	200	36⅛	36⅝	36⅝

BONDS.

No. thous.		High.	Low.	Close.
14	Ala Pow 4½s '67	94½	94½	94½
10	All Pack 6s '39	34⅛	30	34⅛
8	Alum Corp 5s '52	100⅛	100¼	100¼
55	Alum Ltd 5s '48	95⅝	95¼	95⅝
45	A G & E 5s '28	96	95½	96
12	A P & L 6s '16	106	105⅝	106
7	Am Roll M 5s '48	96	95⅛	96
4	Am Seat 6s '36	96½	96½	96½
5	Am Solv 6½s '36	107	107	107
2	Anacon C 6s A '29	100⅝	100¼	100¼
44	Appalach P 5s '56	98⅝	98⅝	98⅝
11	Ark P & L 5s '56	97	96⅝	97
2	Assoc D Pt 6s '38	98	98	98
6	Asso G & E 5½s '77	100	100	100
60	do 4½s '48	99	97½	99
3	Atlas Plywd 5½s '43	104⅞	104⅞	104⅞
4	Beacon O 6s '36 ww	101	101	101
2	Bell T Can 5s A '55	102⅝	102⅝	102⅝
2	Boston & M 6s '33	102	102	102
50	B & M A C 5s '67	96	96	96
5	Can N R B 7s '35	110⅛	109⅝	110⅛
5	Car P & L 5s '56	101¼	101¼	101¼
10	Cent S E 5s '48	90	89⅝	90
4	C S P & L 5½s '53	97½	96⅝	97½
2	Ch Pneu T 5½s '42	99⅝	99⅝	99⅝
2	Chgo Ry ctfs 5s '27	78	78	78
4	Childs Co 5s '43	88¼	88¼	88¼
14	Cin G & E 4s '68	86½	86	86½
1	Cin St C 5½s '52 A	100	100	100
4	Cities Svc 5s '66	95¼	94⅞	95¼
4	do 6s '66	103⅝	103⅝	103⅝
9	do Gas 5½s '42	93⅝	93½	93½
30	do Pw 5½s '57	97	96⅝	96⅝
1	Com Larabee 6s '41	88⅛	88½	88¼
1	Com Inv Tr 6s '48	95	95	95
19	Cont G & E 5s '55	90½	89⅞	90½
3	Cudahy Pkg 5s '46	102	102	102
40	D & R G 5s '78	89½	89¼	89½
8	Det Int Br 7s '52	90	89⅝	89⅞
2	do 6½s '52	98½	98	98½
14	Dix G G 6½s '37 A	93½	93	93
24	Emp O & R 5½s '42	92⅝	92¼	92⅝
32	Fed W S 5½s '57	100⅝	100	100⅝
6	Firest C M 5s '48	91	91	91
10	Fisk Rub 5½s '31	93	93	93
5	Fla P & L 5s '54	93¼	93¼	93¼
15	Gal Sig Oil 7s '30	100⅛	100⅛	100⅛
17	Gatineau Pw 5s '56	97⅛	97	97⅛
4	do 6s '41	100⅛	100⅛	100⅛
2	Gen Lndry 6½s '37	101⅝	101⅝	101⅝
2	Gen Rayon 6s A '43	95	95	95
4	Ga & Fla 6s '46	75	74⅝	75
58	Ga Pw 5s '67	99⅛	99⅛	99⅛
2	Gr Trunk 6½s '36	108⅝	108⅛	108⅝
10	Gulf Oil Pa 5s '42	99⅛	99⅛	99⅛
6	do 5s '37	100⅛	100	100⅛
3	Hood Rub 5½s '36	87½	87½	87½
1	Houst G G 6½s '43	94	94	94
14	do 6s '43	96⅛	96⅛	96⅝
1	Indep Oil 6s '39	100⅝	100⅝	100⅝
37	Indnpls P & L 5s '57	99	98⅝	98⅝
10	Int Sec Cpn 5s '47	91	90	90⅛
2	Inters Pw 5s '57	96⅝	96⅛	96⅝
5	Invest Co 5s '37	96⅛	96⅛	96⅛
3	Ia-Neb L & P 5s '57	94	94	94
5	Leh P S 6s A 2026	104⅛	104	104⅛
2	Lib McN & L 5s '42	94	93⅛	94
6	Lone Star Gas 5s '42	97⅝	96⅝	97⅝
1	Manitoba P 5½s '51	101	101	101
6	Mass Gas 5½s '46	103⅝	103	103⅝
29	Metro Ed 4½s '68	97⅛	97⅛	97⅛
9	M G & E 4½s '67	97⅛	97⅛	97⅛
5	Mor & Co 7½s '30	101	101	101
5	Narragansett 5s '58	99⅛	99⅛	99⅛
1	N P & L 6s 2026	104	104	104
2	Nat Pub Svc 5s '78	87	87	87
35	Nat Rub Mch 6s '43	125	122	125
2	N Eng G & E 5s '47	93⅛	93⅛	93⅛
60	NYP&L 4½s '67	92⅝	91⅝	92⅝
3	Niag F P 6s '50	106	106	106
3	N I P S 6s '66	100	100	100
5	Ohio Pw 5s B '52	100⅛	100	100
14	do 4½s D '56	93⅛	92⅛	92½
5	Osgood 6s '38	100	100	100
4	Pac G & E 4½s '57	96⅛	96⅛	96⅛
2	Pa Oh Ed 6s '50 ww	101⅛	101⅛	101⅛
34	Phila El 5½s '72	104⅛	104	104⅛
5	P S G & E 4½s '57	98⅝	98⅝	98⅝
1	Pitts Stl 6s '48	100⅛	100⅛	100⅛
5	Potomac Ed 5s '56	99	99	99
1	Pw Cpn N Y 5½s '47	94⅛	94⅛	94⅛
23	P S E & G 4½s '67	96⅛	96⅛	96⅛
24	Richfield Oil 6s '41	133	130	133
3	do 5½s '31 w w	100	100	100
2	St L G & C 6s '47	94⅛	93⅛	93⅛
10	S Ant Pub Sv 5s '58	95⅝	95⅛	95⅝
4	Schulte R E 6s '35 ww	90	89	89
10	Shawsheen 7s '31	97	97	97
21	Shaw W & P 4½s '67	94⅛	93⅝	93⅝
2	Sloss Sheff 6s '29	100⅛	100⅛	100⅛
44	Snider Pkg 6s '32	118	114	116
3	Solvay Am 5s '42	97⅛	97⅛	97⅛
11	SEP&L 6s 2025 ww	103⅛	103⅛	103⅛
10	So Asbestos 6s '37	134	132⅛	133⅛
3	So Cal Ed 5s '51	100⅛	100⅛	100⅛
4	do 5s '52	100⅛	100⅛	100⅛
10	So Cal Gas 5s '37	93⅛	93	93⅛
18	S W P & L 6s	102⅝	102⅝	103⅝
4	St P & L 6s '37	100	99⅝	100
6	Sun Maid Rai 6½s	77	76⅛	76⅛
2	Swift Co 5s '32	99⅝	99⅝	99⅝
4	Tex P & L 5s '56	98⅝	98⅝	98⅝
1	Transctl Oil 7s '30	105⅝	105⅝	105⅝
2	Un Lt & Ry 5½s '52	93⅛	93	93⅛
1	Unit Ry Hav 7½s '36	110⅝	110⅝	110⅝
1	U S Rub 6½s '30	96⅝	96⅝	96⅝
3	do 6½s '32	94⅛	94	94
1	do 6½s '33	94⅛	94⅛	94⅛
1	do 6½s '34	93⅝	93⅝	93⅝
1	do 6½s '36	94	94	94
2	do 6½s '37	93	93	93
2	Util P & L 5½s '47	94	94	94
1	Valvoline 7s '37	106	106	106
10	Warner Quin 6s '42	108	107⅝	108
2	Wheel Stl 4½s '53	87	86⅝	86⅝
	FOREIGN.			
3	Adriatic Elec 7s '52	97¼	97	97
2	Agr Mtg Bk 7s '47	99⅝	99⅝	99⅝
1	Akershus Nor 5s '63	89½	89½	89½
5	Baden C Mun 7s '51	97½	97½	97½
24	Berlin Cy 6s '58	91	90	90⅝
6	Bog Mtg Bk 7s '47	92½	92½	92½
2	do 7s '47 new	92	92	92
2	B Aires Pr 7½s '47	101⅝	101⅝	101⅝
1	do 7s '52	100	100	100
1	Cen Bk Ger 6s '51 B	87	87	87
15	Chile Mtg Bk 6s '31	97⅛	97⅛	97⅛
2	C Priv Bk 5½s '37	88⅛	87⅝	88⅛
6	Cuban Tel 7½s '41	112⅝	111⅛	112⅝
28	Cundinamar 6½s '59	92	91¼	91¼
1	Danish Con 5½s '55	700	700	700
1	Danzig Port 6½s '52	86	[illegible]	[illegible]
9	Denm Kgdm 5½s '55	100⅝	[illegible]	[illegible]
8	Denmark 4½s '62	88⅛	[illegible]	[illegible]
18	Den Mt Bk 5s '72 1x	96⅛	[illegible]	[illegible]
1	E Pruss L B 6s '30	95⅛	[illegible]	[illegible]
1	Elec Pw Ger 6½s '98	93	[illegible]	[illegible]
1	Estonia 7s '67	89⅛	[illegible]	[illegible]
2	Europ Mtg 7s '67	92⅝	[illegible]	[illegible]
10	Frankfort 6½s '53	93⅛	[illegible]	[illegible]
30	Geisenkirchen 6s '43	91⅝	[illegible]	[illegible]
10	Ger C Mun 7s '47	98	[illegible]	[illegible]
26	do 6s '47	88	[illegible]	[illegible]
34	G P & C B 6½s '58	89⅝	[illegible]	[illegible]
50	Hamburg El 7s '35	99⅝	[illegible]	[illegible]
23	Ital Sup Pw 6s '63	83⅛	[illegible]	[illegible]
2	Ju-Sl Mtg Bk 7s '57	83	[illegible]	[illegible]
5	Lomb El 7s A '52	100⅛	[illegible]	[illegible]
3	do 7s A '52 w w	96	[illegible]	[illegible]
100	Medellin Col 8s '48	105	[illegible]	[illegible]
9	do 7s '51	97⅛	[illegible]	[illegible]
4	Mendoza Pr 7½s '51	99	[illegible]	[illegible]
1	Minas Geraes 6½s	93⅛	[illegible]	[illegible]
1	Montevideo 5s '59	95⅝	[illegible]	[illegible]
6	Prussia F S 6½s '51	95⅛	[illegible]	[illegible]
25	do 6s '52	88⅛	[illegible]	[illegible]
3	Rio Grande 7s '67	97⅛	[illegible]	[illegible]
3	R G do Sul 6s '68	94⅛	[illegible]	[illegible]
6	Russ 6½s ctf N C '19	13	[illegible]	[illegible]
10	do 5½s 1921	13	[illegible]	[illegible]
5	Santiago Chile 7s '49	99	[illegible]	[illegible]
2	Sax St Mtg 6½s '46	96⅛	[illegible]	[illegible]
57	Swiss Conf 5½s '29	100⅛	[illegible]	[illegible]
1	Tietz Ln 7½s '46 ww	103⅛	[illegible]	[illegible]
3	Unit Elec Svs 7s '56	110⅛	[illegible]	[illegible]
10	do 7s '56 w w	93⅛	[illegible]	[illegible]
1	U Stl Wk 6½s '47 A	91⅛	[illegible]	[illegible]
8	Vienna 6s '52	88⅛	[illegible]	[illegible]
6	Warsaw 7s '58	87	[illegible]	[illegible]
9	Westph El Pw 6s	88⅛	[illegible]	[illegible]

CORPORATION EARNINGS

SIDNEY BLUMENTHAL.

For the quarter ending June 30—reported a net profit of $501,900 after depreciation, interest and federal taxes etc., against $[illegible]515 in the second quarter of 1927. For the 6 months ending June 30—net profits were $520,026 against $357,899 in the first 6 months of 1927.

AMERICAN MACHINE & FOUNDRY.

For the six months ended June 30 net profit was $635,737 after interest, depreciation, interest, federal taxes, etc., and after including the company's proportionate interest in the International Cigar Machinery company's earnings, against $722,335 in the first half of 1927. International Cigar Machinery company in the six months ended June 30 showed a net profit of $[illegible] after depreciation, federal taxes, etc.

SOUTHEASTERN POWER & LIGHT.

For the twelve months ended June 30 consolidated profit was $8,888,566, after depreciation, ordinary taxes, interest, preferred dividends of subsidiaries, etc., but before federal taxes, against $7,063,566 in the preceding twelve months.

WESTON ELECTRICAL INSTRUMENT.

The corporation had net profit of $244,611 for the half year, against $238,834 a year ago. This is equal to $1.43 a share on the A share and 93c on the common, against $1.32 on the A and 82c on the common in the previous corresponding period.

HUDSON NIGHT LINE.

Earnings for month of July, made public today, show passenger department gross increase of $12,177, or 4 per cent; loss in freight $4,857, or 7.23 per cent; reduction in operating expenses $18,419, or 8.00 per cent; increase operating income, after taxes $25,059. For the year to date [July 31] the company shows increase in gross revenue of $44,797 and saving in operating expenses of $26,600; resulting in total increase in operating income of $71,397.

INTERCONTINENTAL RUBBER.

The company earned 46c a share in the first half of 1928, against 61c in the same period of 1927.

LAKE SUPERIOR CORPORATION.

Profit for the half year fell to $1,831 from $205,221 in the first half of 1927.

SAN DIEGO ELECTRIC.

For July—	1928.	1927.
Operating revenue	$139,069	$141,349
Deficit after taxes and interest	8,599	1,8[illegible]
For seven months—		
Operating revenue	970,912	961,1[illegible]
Deficit after taxes and interest	43,067	52,[illegible]

ELECTRIC AUTOLITE.

For the six months ended June 30 profit was $3,693,585 after depreciation, interest, etc., but before federal tax, against $1,810,905 in the first half of 1927. Outstanding stock consists of $890,000 no par shares common and 42,000 shares, par $100, 7 per cent preferred stock. For the quarter ending June 30 profit was $2,492,072 before federal taxes, against $1,201,513 in the preceding quarter and $1,043,956 in the second quarter of 1927.

SIMMONS COMPANY.

Gross sales for July, 1928, totaled $2,924,359, against $2,592,577 in July, 1927, an increase of $331,782, or 12.8 per cent. Seven months sales totaled $19,933,078, against $18,023,702 in the same period of 1927, a gain of $1,909,376, or 10.6 per cent.

MAHONING COAL RAILROAD.

The company earned $25.03 a share on the common stock in the first half of 1928, against $27.35 a share in the first half of 1927. Net income declined to $784,178 from $837,209.

U. S. TREASURY STATEMENT

WASHINGTON, D. C., Aug. 16.—The following is a statement of the condition of the United States treasury on Aug. 14:

Income to date this year	$238,040,[illegible]
Income to date last year	259,569,[illegible]
Decrease	$21,329,[illegible]
Outgo over income this year	197,250,[illegible]
Outgo over income last year	87,930,[illegible]
Increase	$109,322,[illegible]
Balance general fund today	289,921,[illegible]
Balance previous day	296,395,[illegible]
Decrease	$6,474,[illegible]

DRY GOODS.

NEW YORK, Aug. 16.—(AP)—Cotton goods on fall orders moved more liberally today. Prices for gray cloths were firmer with an advancing tendency. Burlaps were quiet. Demand for silk crepes in heavy constructions is expanding. Rayon producers report better demand for the multi-filament yarns from weavers. Finishers reported a moderate improvement in demand for their services.

WANTED
A College Man
Looking for an Opportunity

To a young man with a comprehensive education we offer an exceptional opportunity for future success in a well-established, prosperous and specialized fire insurance organization the growth of which is limited only by the capacity of its executive personnel.

We desire to enlist from the ranks of well-educated and intelligent young men one, or possibly two, men who understand and are willing to apply to themselves the fundamental rules incident to the achievement of success in the business world.

It is essential that replies contain specific details as to all qualifications.

Address Y H 204, Tribune

CHASE SECURITIES CORPORATION

137 So. La Salle Street
CHICAGO

Telephone
Randolph 5900

Class A Common Dividend

NATIONAL PUBLIC SERVICE CORPORATION

At a meeting of the Board of Directors the regular quarterly dividend of Forty Cents ($.40) per share was declared on the Class A Common Stock payable September 15, 1928, to stockholders of record at the close of business August 27, 1928.

C. B. Zeeman, Treasurer.

Abitibi Power and Paper Company, Limited

Subject to immediate acceptance we will pay cash for the following securities of the Abitibi Power and Paper Company, Limited

Issue	Maturity	Bid Price	Approximate Yield Basis
Consolidated Mortgage 8s	1931	108.00	4.60%
First Mortgage Serial 6s	1929	101.00	3.95%
First Mortgage Serial 6s	1930	102.75	4.10%
First Mortgage Serial 6s	1931	104.50	4.10%
First Mortgage Serial 6s	1932	105.50	4.30%
First Mortgage Serial 6s	1933	106.75	4.35%
First Mortgage Serial 6s	1934	108.00	4.35%

(Accrued interest to be added)

We recommend to the holders of these bonds that they sell at these prices. Bonds may be shipped to us direct or through your local bank.

The National City Company

National City Bank Building, New York
120 South La Salle St.
Randolph 7200

Offices in the Leading Cities Throughout the World

ALLIED CHEMICAL HEAVY INVESTOR IN SECURITIES

This is the fourth of several articles dealing with the concentration of production and capital in American corporations in different fields of industry. As far as possible, the interrelation of corporations, through investment, both in their own and other industries, also is traced.

BY O. A. MATHER.
[Finance Editor, The Tribune.]

The recent trend toward interrelation of American corporations through investment is illustrated in current news concerning the Allied Chemical and Dye corporation. It is primarily a holding company and through its subsidiaries represents the greatest chemical enterprise in the world. Its total assets are around $350,000,000.

But aside from its large holdings of stocks and bonds of its subsidiaries, Allied Chemical also is a heavy investor in the securities of other companies in other fields of industry. These holdings include securities of industrial, railroad and public utility concerns. It is reputed to be one of the largest stockholders of the United States Steel corporation.

Forming Holding Subsidiary.

Because Allied Chemical ranks as one of the largest holders of securities in the country and is constantly adding to its investments, it is arranging to form a separate subsidiary to hold its investment securities. It has formed the Allyco corporation with an authorized capital of $30,000,000. Two rumors attended the announcement earlier in the week. One was that all the stock of the new corporation would be held by the parent concern; the other was that it would be distributed among Allied Chemical stockholders as a stock dividend.

The extent of Allied Chemical investments outside of its own subsidiaries is shown in its 1927 report. At the end of last year it held $86,337,748 of government and marketable securities, but what the "marketable securities" comprise is not made known. There also is an item of "bonds and stocks of other companies" totaling $7,959,790.

Organized in 1920.

The Allied Chemical corporation is a comparative newcomer in the corporate field. It was incorporated in 1920 to consolidate the control of several concerns by means of stock ownership. It now is a well rounded organization with large raw material resources and comprehensive manufacturing units and laboratory and chemical engineering divisions.

Allied Chemical owns all stocks of the following companies:

General Chemical.	Barrett.
Solvay Process.	Nat. Aniline & Chem.
Semet Solvay.	Atmospheric Nitrogen.

The chief products of the corporation consist of commercial acids and heavy chemicals, dyestuffs, alkali products, roofing and road building materials and paints and coal tar derivatives. One of the subsidiaries also is a leading builder and operator of by-product coke ovens and manufactured gas plants.

In the last few years extensive research work has been conducted on processes for extracting nitrogen from the air, as nitrogen is the chief constituent of various fertilizer compounds. The company is building a large plant on a 400 acre site at Hopewell, Va., which is near coal supplies. It is estimated the cost of this development will run to $100,000,000 or $125,000,000.

FINANCIAL NOTES

Following the successful sale of $30,000,000 Middle West Utilities company notes last week, a second large offering of one of the Insull companies makes its appearance today. The new offering, $20,000,000 Commonwealth Subsidiary corporation 5½ per cent gold debentures, matures Sept. 1, 1948, and is offered at 97, yielding 5.75 per cent, by Halsey, Stuart & Co., Illinois Merchants Trust company, Harris Trust and Savings bank, Continental National company, First Trust and Savings bank, the Northern Trust company, and Central Trust company of Illinois.

Public offering will be made today of $1,200,000 first mortgage leasehold 6 per cent sinking fund gold bonds of the Cleveland Terminals Building company, which is controled by Van Sweringen interests. Proceeds will be used to complete the second unit of the 14 story terminal building and 38 story tower.

Chase Securities corporation, Pynchon & Co., Federal Securities corporation, West & Co., and W. S. Hammons & Co., will offer today an additional issue of 22,000 shares of Central States Power and Light corporation $7 dividend preferred stock at $98.50 per share and accrued dividend, to yield about 7.10 per cent.

Addition of $100,000 to capital and $50,000 to surplus has been effected by the Great Lakes Insurance Company of Chicago, and the increases have been verified by the state department of trade and commerce. The capital of the company, with the increase, is $500,000.

AMER. SMELTING & REFINING

Another big holding company in another field is the American Smelting and Refining. It is the largest smelting and refining enterprise in the world and has total assets around $228,000,000. It has extensive mining properties not only in the United States but in Mexico and South America. It operates more than 20 plants in this country for the treatment of various metals and production of a wide variety of metal and chemical products.

Unlike most of the corporations heretofore reviewed, American Smelting appears to have no investments in corporations in other lines of industry. Its only outside investment, as shown in its latest report, consisted of $25,001,502 in government securities. Another item of interest, showing the growing use of corporate surplus funds for temporary investment, was that of $5,000,000 placed in call loans in the stock market.

Owns Many Companies.

American Smelting and Refining was incorporated in 1899. It owns practically all of the capital stock of the following companies:

U. S. Zinc.	Baltimore Copper.
Nat. Metallurgical.	Smelting & Rolling
Compania Minera Asarco.	Cia Minera National, Asarco Mercantile.
Cia Carbonifera de Sabinas.	Thos. D. Roche y Cia.
Cia Am. Smelting.	Northern Peru Mining & Smelting.
Arizona Sou. R. R.	Buchans Mining.

The corporation owns 30,052 of the 50,400 common shares of the Federal Mining and Smelting company and also stock and bonds in the General Cable corporation, which in turn owns the Dudlo Manufacturing, Rome Wire, Safety Cable, and Standard Underground Cable companies. The parent corporation carries its properties at $119,033,151 and its report also shows investments in and advances to subsidiary companies at $12,609,342.

TOPICS OF FINANCE, TRADE AND INDUSTRY

Youngstown dispatches say all midwestern steel makers are now quoting a higher market on steel bars, plates and shapes following the increase to $2 per 100 pounds for fourth quarter delivery by Republic Iron and Steel. Prices on bars are strengthening at 1.90 cents a pound, although shipments are going forward currently at 1.85 cents. Probability that unfilled tonnages as of Sept. 1, will show gains over Aug. 1, is reported by some independents in the district.

Loft, Inc., which optrates candy stores in New York, New Jersey, Maryland, Connecticut, Pennsylvania and Massachusetts, will build an ice cream plant in Long Island City with annual capacity of one million gallons to supply all Loft, Inc., which operates candy stores will be sold at wholesale.

New life insurance written during the first seven months of 1928 totaled $7,165,261,000, as compared with $6,712,803,000 during the same period in 1927, an increase of 6.7 per cent. New ordinary life insurance in the first seven months of 1928 amounted to $4,896,136,000, as against $4,728,732,000 during the 1927 period. In July new life insurance written was 3.4 per cent greater than the same months last year.

Plants of Continental Can company are operating overtime to meet the heavy demand of packers of corn, tomatoes, beans, fruits and other crops now maturing. The 1928 pack of corn, peas and string beans, unless affected by bad weather in the near future, is expected to be 10 to 15 per cent larger than last year's pack.

With copper sales in better than average volume, a moderately active call for lead and prices generally steady, the nonferreous metal market situation may justly be considered as quite satisfactory, according to Engineering and Mining Journal. Copper statistics are considered unusually favorable by producers. Stocks of refined copper declined to 54,871 tons on July 31, equivalent to less than twelve days' supply at the current rate of foreign and domestic deliveries.

Reports persist in the financial district that preliminary conference have been held by officials of S. S. Kresge company and S. H. Kress & Co., on a merger of the two companies which are second and third largest in the 5 and 10 cent field. The McCrory Stores corporation is also reported to be negotiating for purchase of the Swingles 5 cent to $1 Stores, Inc., which operates fifteen retail stores.

Sales and net earnings of Canada Dry Ginger Ale, Inc., in July exceeded any precious July, although falling below the record established in June, the peak month in the beverage field. Based on operations for the first seven months, sales should approximate $11,000,000 for the full year of 1928, comparing with $9,603,972 in 1927, $8,400,389 in 1962, and $6,309,803 in 1925.

Stocks of lead in the United States and Mexico on July 31 were 53,868 short tons against 55,341 at the end of June, the American Bureau of Metal Statistics reports. Production of crude lead was 68,790 short tons in July, 71,185 tons of refined and 2,852 tons of antimonial. June production was 74,096 tons of crude, 70,788 of refined and 3,247 of antimonial.

FEDERAL ACTION ASKED TO AVERT RAILROAD STRIKE

Duluth, Minn., Aug. 16.—(AP)—Declaring that an emergency exists, the Duluth board of trade, the Duluth traffic commission, iron ore interests and other shippers here today wired appeals to the board of mediation at Washington to call on the President to appoint a special board to investigate the threatened strike on western railroads of trainmen and conductors.

The message, sent to Samuel E. Winslow, chairman of the board, states that with an immense wheat crop almost ready to be moved, with ore shipments behind and with other business at a high pitch for railroads which would be affected by the strike, a tieup would work incalculable damage to the whole northwest.

They ask that the board take immediate action under the authority granted it by the railroad labor act and call on President Coolidge to appoint a special board to act in the emergency.

Messages sent to the board at Washington declared that the grain movement would start in the northwest within two weeks.

The foreign list was firm. For the first time in days U. S. government obligations generally took an upward trend. Fourth Liberty 4¼s, which closed unchanged, and Treasury 3¾s, off nearly a point, were the exceptions.

Extra Dividends Declared by Four Corporations

Extra dividends were declared by directors of four corporations yesterday. The Doiese & Shepard company authorized the payment of an extra $1 a share. Extras of $1.50 each were declared last April and last January. Extra dividends of 25 cents each were declared by directors of the Chesebrough Manufacturing company and the National Transit company. Thompson Products directors authorized an extra of 10 cents a share. The new common stock of the Equitable Office Building was placed on a $2 annual basis with the declaration of 50 cents, quarterly. This is equivalent to $8 on the old stock which was split four to one.

State Line Generating Co. to Issue $14,000,000 Notes

Permission to issue $14,000,000 of two year 5½ per cent notes of the State Line Generating company, an Insull subsidiary, was sought yesterday in a petition filed with the public service commission of Indiana. Approval was also sought for power contracts between the company and the Northern Indiana Public Service company which terminate in fifty years. The Commonwealth Edison company, the Public Service Company of Northern Illinois, the Northern Indiana Public Service company and the Interstate Public Service company are joint owners of the generating company, and will buy its entire output.

New York Curb Exchange Suspends Two Members

New York, Aug. 16.—[Special.]—E. E. Cerf and L. Ketcham, members of the New York Curb exchange, today were suspended by the governors of the exchange for six months. The suspension was ordered, following a hearing at which the brokers were found guilty of violating article 17, section 7, of the constitution which prohibits "conduct or proceedings inconsistent with just and equitable principles of trade."

MONEY AND EXCHANGE

Money in Chicago firm at 6 per cent on collateral; commercial paper, 5@5½ per cent; 5½@6 per cent over the counter. Bankers' acceptances, 4¾@5 per cent. Chicago clearings yesterday were $110,400,000, compared with $96,300,000 a week ago, and $111,100,000 a year ago. New York clearings totaled $990,000,000.

NEW YORK MONEY.

NEW YORK, — (AP) — Prime commercial paper, 5¼@5½%; bar silver, domestic, 50¼c; Mexican dollars, 44½c. Call money, weak; high, 6%; low, 4½%; ruling rate, 6%; closing bid, 4½%; time loans, easier; mixed collateral, 60-90 days, 6¼@6½%; 4-6 months, 6¼@6½%. Bankers acceptances unchanged.

FOREIGN EXCHANGE.

Closing foreign exchange in amounts of $25,000 and over between banks as quoted by the Illinois Merchants Trust company:

London—	Aug. 16.	Aug. 15.	Wk. ago.	Yr. ago.
Cables	485.33	485.28	485.53	486.25
Checks	484.83	484.78	485.03	485.75

Paris—

Cables	3.90⅛	3.90⅛	3.92	3.92¼
Checks	3.90⅛	3.90⅛	3.90½	3.91⅛

The following quotations are for checks:

Italy	5.23⅛	5.23⅛	5.23⅛	5.45¼
Antwerp	13.90¾	13.91¼	13.91¼	13.92
Swiss	19.25	19.25¼	19.25¼	19.28¼
Holland	40.10	40.09¼	40.11¼	40.08
Denmark	26.68½	26.69	26.70½	26.70
Sweden	26.76	26.77	26.77½	26.83
Norway	26.68½	26.69	26.70½	26.02
Spain	16.67½	16.67½	16.71	16.87
Germany	23.83½	23.82½	23.84	23.77½
Austria	14.12	14.13	14.13	14.20
Poland	11.40	11.40	11.40	11.75
Greece	1.30	1.30	1.30	1.31½
Roumania	.61¼	.61¼	.61¾	.63
Jugo Sl.	1.76¼	1.76¼	1.76¼	1.76½
Czecho-Sl	2.96¾	2.96¾	2.96¾	2.97
Finland	2.52¾	2.52¾	2.52¾	2.53
Canada	*.23	*.62	1.46	1.63
Argentina	42.34	42.46	42.46	42.79
Brazil	12.30	12.30	12.30	12.30
Hongkong	50.50	50.50	50.55	48.65
Shanghai	65.75	65.65	65.75	60.65
Japan	45.25	45.40	45.35	47.70
India	36.75	36.75	36.50	36.50
Chile	12.17	12.19	12.25	12.09
Bulgaria	.73	.72	.73	.73
Singapore	56.50	56.75	56.63	56.50
Hungary	17.45	17.45	17.45	17.50

*Per thousand premium. †Per thousand discount. All other quotations are values in American cents.

Farm Implement Trade Sets Record This Year

Farm implement shipments in the United States during the first half of 1928 were larger than those of any previous six month period, according to the department of commerce at Washington. Shipments to Canada were the largest on record, totaling $23,418,596. This was 43 per cent of the total shipments to all countries and an increase of 73 per cent over the farm implement shipments to Canada in the first half of last year.

ARRIVAL OF BUYERS

Buyers may register in this column by telephoning Superior 0100, by mailing in advance notice, or by filling out blanks at their disposal in The Tribune's public service office, 1 South Dearborn street.

BIRMINGHAM, Ala.—Pizitz company; I. Pizitz, department store furniture; Palmer house.

DES MOINES, Ia.—Younker Brothers; C. F. Gerhardt, general merchandise; Morrison.

DAVENPORT, Ia.—Petersen's; Miss England, gifts and art novelties; 189 West Madison street, Dunworth-Reagan company].

FORT DODGE, Ia.—Gates Dry Goods Co.; C. A. Isaacson, toilet goods and drug sundries; 189 West Madison street [Dunworth-Reagan company].

HAMMOND, Ind.—Edward C. Minas Co.; Joseph Kowalski, ready to wear; 208 South La Salle street [Sherman Brothers].

MILWAUKEE, Wis.—Herzfeld-Phillipson Co.; Miss Julia Block, ready to wear; 208 South La Salle street [Sherman Brothers].

NEW YORK, N. Y.—R. H. Macy, Inc.; Miss Elizabeth Schliepmann, art needlework, etc.; Palmer house.

OMAHA, Neb.—Thomas Kilpatrick company; C. A. Christensen, upholstery goods, rugs and floor coverings; 189 West Madison street [Dunworth-Reagan company].

RICHMOND, Ind.—George H. Knollberg Co.; David Carter, lamps and gifts; Palmer house.

SALT LAKE CITY, Utah.—Walker Brothers Dry Goods Co.; infants' and children's wear, misses' and boys' wear; 189 West Madison street [Dunworth-Reagan company].

New $50,000,000 Bank Reported for New York

New York, Aug. 16.—(AP)—The Sun said today that plans have been completed for the organization in New York of a $50,000,000 bank, sponsored by men prominent in business and banking. Among those mentioned as probable members of the first board of directors, the newspaper reported, are John J. Raskob, chairman of the Democratic national committee; the Fisher brothers of the Fisher Body corporation and other industries; members of the Du Pont family, William A. Kenney, a close friend of Gov. Al Smith; A. F. C. Fiske, Ralph Jonas, chairman of the Financial and Industrial Securities corporation, and Fred Hasler, once prominent as a director of the Bank of America.

A million dollar Bank—doing SMALL things BIG

$ 50
100
500
1,000
5,000

These are the denominations in which Morris Plan 5% investment certificates are issued—a denomination to fit a wide range of savings or surplus accumulation.

Ask for booklet "Of Interest—5%"

THE CHICAGO
Morris Plan Bank
21 NORTH LA SALLE STREET

CAPITAL & SURPLUS ♦1,400,000.00

The Chicago Tribune Is the World's Greatest Newspaper

NEW ISSUE

$650,000.00

The Nebraska-Iowa Bridge Corporation

First Closed Mortgage 6½% Sinking Fund Gold Bonds

Dated August 1, 1928 — **Due August 1, 1943**

Authorized $650,000.00. To be presently outstanding $650,000.00. Coupon bonds in denominations of $1,000 and $500, registerable as to principal only; redeemable in whole or part on any interest payment date on thirty days' published notice at 105% and accrued interest, to and including August 1st, 1932, the premium thereafter decreasing one-half of one percent for each twelve months or a part thereof elapsed after August 1st, 1932, to and including August 1st, 1941; at 100 thereafter to maturity. Principal and semi-annual interest payable August 1st and February 1st, in gold coin at the Continental National Bank and Trust Company of Chicago without deduction for normal Federal Income Tax not in excess of 2%. The Corporation will refund to resident holders upon proper and timely application certain State taxes as defined in the Mortgage.

It is expected that the cumulative sinking fund, payable semi-annually beginning August 1, 1931, will retire this entire issue before maturity.

CONTINENTAL NATIONAL BANK AND TRUST COMPANY OF CHICAGO AND WILLIAM P. KOPF, CHICAGO, TRUSTEES

We summarize below the accompanying letter addressed to us by the Nebraska-Iowa Bridge Corporation:

GENERAL: The Nebraska-Iowa Bridge Corporation was incorporated in Delaware August 9, 1927, for the purpose of constructing, owning and operating an interstate toll-bridge across the Missouri River 22 miles north of Omaha, Nebraska, connecting Blair, Nebraska, and Missouri Valley, Iowa. When constructed, this bridge will afford a saving in mileage on the direct route of the Lincoln Highway of 28 miles between Fremont and Missouri Valley, as well as avoiding 7½ miles of congested city traffic through Council Bluffs, Iowa, and Omaha, Nebraska. It will also greatly facilitate local and inter-state traffic by providing a material saving in mileage for traffic between the neighboring counties of Iowa and Nebraska, and traffic between Omaha and Sioux City. Likewise, it will afford a saving in mileage between Lincoln, Nebraska, and points east of Missouri Valley on the Lincoln Highway, besides enabling motorists to avoid the several miles of city traffic in Omaha and Council Bluffs. The Lincoln Highway now carries a large percentage of the through east and west tourist traffic of the nation, being one of the first national highways to be marked and advertised from coast to coast. The bridge will serve one of the most prosperous farming sections of the country, in which transportation of agricultural and live stock products by motor trucks is growing rapidly. South Omaha, in this district, is one of the largest live stock and packing centers in the United States, and the bridge will provide a saving in distance and avoid city traffic to the packing district from the territory served. Over 192,000 motor vehicles were registered in 1927 within a radius of 50 miles of this bridge, which area has a population of approximately 750,000. The nearest highway bridges, which are both toll, are located at Omaha, Nebraska, 22 miles south, and Sioux City, Iowa, 88 miles to the north.

PROPERTY: The property will consist of a concrete and steel bridge with 20 foot concrete roadway and the necessary surfaced approaches to accommodate the maximum traffic of 2,300 vehicles per hour. The bridge will consist of four main piers and three river spans, the main spans to provide a clear height of 62½ feet at standard low water. The total length of bridge and approaches will be approximately 2,800 feet. The bridge has been designed by Messrs. Harrington, Howard & Ash, eminent bridge engineers of over twenty-five years' experience, and the plans approved by the Chief of Engineers of the United States War Department. Construction work will be supervised by Messrs. Sverdrup and Parcel, Consulting Engineers, of St. Louis, Missouri. Construction work has already been started, and it is expected that the bridge will be completed and opened for traffic on or about June 1, 1929.

Capitalization
(Upon completion of present financing)

	Authorized	Outstanding
First Closed Mortgage 6½% Sinking Fund Gold Bonds	$650,000	$650,000
*7% Cumulative Preferred Stock $100 par value	600,000	550,000
Common Stock (no par value)	26,000 shs.	26,000 shs.

*Note—The entire outstanding Preferred Stock issue junior to the First Mortgage Bonds has been sold.

SECURITY: In the opinion of counsel, these bonds will be secured by a closed first mortgage on all the physical property and other assets of the Corporation now owned or hereafter acquired, including all rights and franchises. The cost of the bridge and approaches will be substantially in excess of the principal amount of these bonds. The proceeds from the sale of these bonds, together with $390,000 par value of the 7% Preferred Stock of the Corporation, will be deposited with the Corporate Trustee, to be disbursed under the disbursement agreement described in the Trust Indenture securing these bonds. The property will be adequately insured against fire, storm, lightning, tornado, and other casualties. Satisfactory contracts have been entered into for the construction of the bridge, and a completion bond has been furnished to the Corporate Trustee guaranteeing the completion of the structure free and clear of liens and encumbrances in accordance with terms of the contracts.

EARNINGS: Ford, Bacon & Davis, Inc., Consulting Engineers, New York City, have completed a detailed study of anticipated income from traffic, based upon which it is conservatively estimated that the average annual net earnings during the first five years of bridge operation will exceed 2.48 times the average annual interest requirements of the first mortgage bonds during the same period, and that average annual net earnings during the entire probable life of these bonds will exceed 3.99 times average annual interest requirements to maturity.

SINKING FUND: The Trust Indenture provides for a cumulative semi-annual Sinking Fund beginning August 1, 1931, payable out of net earnings, which should retire this entire issue before maturity. Bonds may be acquired for the Sinking Fund either by purchase in the open market or by call, in part, by lot at the then existing redemption prices.

All legal matters pertaining to this issue will be passed upon by Messrs. Mayer, Meyer, Austrian & Platt of Chicago for the Bankers, and by Messrs. Woods, Woods & Aitken of Lincoln, Nebraska, for the Corporation. We offer these bonds for delivery when, as and if issued and received by us and subject to the approval of counsel. Temporary Bonds or interim receipts of Continental National Bank and Trust Company of Chicago may be delivered in the first instance.

Price: 99½ and accrued interest to yield over 6½%

Harry A. Polk & Co., Inc.
DES MOINES - - NEW YORK

G. S. Watson & Co., Inc.
29 S. La Salle St.
CHICAGO - - KANSAS CITY

We do not guarantee the statements and figures contained herein but they are taken from sources which we believe to be reliable.

August 17, 1928

Additional Issue

22,000 Shares

CENTRAL STATES POWER & LIGHT CORPORATION

$7 Dividend Preferred Stock

Preferred as to both Assets and Cumulative Dividends

Authorized 60,000 shares — **Presently to be outstanding 60,000 shares**

As provided in the present Federal Income Tax Law dividends are exempt from normal Federal Income Tax. Dividends are not subject to Federal Income Tax when received by a domestic corporation.

TRANSFER AGENTS
The Equitable Trust Company of New York
Office of the Corporation, Chicago

REGISTRARS
The Chase National Bank of the City of New York
Continental National Bank and Trust Company of Chicago

The Preferred Stock, without par value, is preferred as to both assets and cumulative dividends over the Common Stock. The $7 Dividend Preferred Stock is entitled to receive out of the surplus or net profits of the Corporation, cumulative dividends at the rate of, but not exceeding, $7 per share per annum, payable quarterly on the first days of January, April, July and October, before any dividends shall be paid or set aside for the Common Stock. Upon liquidation or dissolution, the $7 Dividend Preferred Stock is entitled to receive, in priority over the Common Stock, an amount equal to $100 per share, together with all dividends accrued or in arrears thereon, plus, in case such liquidation or dissolution be voluntary, a premium of $10 per share. The $7 Dividend Preferred Stock is subject to redemption as a whole, or in part pro rata or by lot, upon thirty days' prior notice, at $110 per share, plus all dividends accrued or in arrears thereon. Shares are fully-paid and non-assessable.

From his letter, Mr. H. C. Orton, President of the Corporation, summarizes as follows:

BUSINESS AND PROPERTIES: Central States Power & Light Corporation (organized under the laws of Delaware in 1925) furnishes electric light and power, and/or gas and/or other public utility services to 97 cities and communities located in the States of Iowa, Kentucky, Louisiana, Minnesota, Mississippi, Oklahoma and Texas. Through subsidiaries, controlled through ownership of more than 99% of all outstanding stocks, it also serves 92 communities in the States of Alabama, Arkansas, Michigan, Missouri, North Dakota and in New Brunswick, Canada. The total population of the territories served by the system is approximately 331,000 and the customers total more than 49,000. The combined annual electric output is about 26,000,000 k.w.h., the electric properties including 9 steam electric generating stations, 11 hydro-electric generating stations, and 1,397 miles of electric transmission lines.

As a result of present financing the Corporation will acquire, directly and through a subsidiary, a comprehensive system for the production, transportation and sale of natural gas at wholesale and retail to growing communities in the eastern and northeastern part of Oklahoma. Total sales of these properties for the 12 months ended on March 31, 1928, approximated 10,133,000,000 cubic feet.

CAPITALIZATION (Upon completion of present financing):

	Authorized	Outstanding
First Mortgage and First Lien Gold Bonds, 5¼% Series due 1953	(a)	$10,500,000
$7 Dividend Preferred Stock (no par value) this issue	60,000 shs.	60,000 shs.
Common Stock (no par value)	50,000 shs.	35,100 shs.

(a) Issuance of additional bonds restricted by provisions of the Mortgage.

EARNINGS: The following statement of consolidated earnings of the Corporation and its subsidiaries now as presently to be owned, for the year ended March 31, 1928, has been prepared by Messrs. E. W. Lafrentz & Company, Certified Public Accountants, based upon their audits of the properties presently to be acquired, and, in respect of the property heretofore owned or controlled, upon audits of Messrs. Haskins and Sells, Certified Public Accountants, Messrs. Thulin & Company, Public Accountants, and the records of the Corporation:

Gross Earnings	$3,980,175.57
Operating Expenses, Maintenance and Taxes (other than Federal Income Taxes)	2,220,123.24
Net Earnings (before Interest, Reserves, etc.)	$1,760,052.33
Annual Interest Requirements on $10,500,000 First Mortgage and First Lien Gold Bonds, 5¼% Series due 1953	577,500.00
	$1,182,552.33
Reserves for Maintenance, Renewals and Replacements at 13% of gross operating revenues (less actual Maintenance expenditures above deducted) as required by the mortgage indenture	293,251.63
Balance	$ 889,300.70
Annual Dividend Requirements on 60,000 shares $7 Dividend Preferred Stock (this issue)	420,000.00

PURPOSE OF ISSUE: The proceeds of the present financing will be used to provide part of the funds with which to make payment for the properties and leases being acquired and for other corporate purposes.

MANAGEMENT: The Corporation has the benefit of the management of Utilities Power & Light Corporation, through that Corporation's control of its common stock. Utilities Power & Light Corporation has had an extensive and successful experience in the management of public utility properties.

All information given herein is from sources which we regard as reliable; but in no event are the statements herein contained to be regarded as representations of the undersigned.

We offer this stock if, as and when issued and received by us and subject to approval by our counsel. The proceedings relating to the issuance of this stock will be passed upon by Messrs. Rathbone, Sliker and Stern, and Messrs. Davidson & Monica, New York City, for the Bankers, and by Messrs. Matthews & Knapp, Chicago, for the Corporation.

Price per Share, $98.50 and Accrued Dividend to Yield About 7.10%

CHASE SECURITIES CORPORATION

PYNCHON & CO. FEDERAL SECURITIES CORPORATION WEST & CO.

W. S. HAMMONS & CO.

The above offering is made by such of the above named dealers as are licensed in Illinois.

Western Auto Supply Co.
Kansas City
Operating a chain of Retail and Mail Order Stores
Convertible 6½% First Pfd. Stock
Price to yield about 6.25%
Send for circular
Merrill, Lynch & Co.
The Bankers Building
105 W. Adams St., Chicago
Members:
New York, Chicago, Detroit and Cleveland Stock Exchanges

Brooklyn-Manhattan Transit Corporation
Secured 6% Gold Notes
Due August 1, 1929
Price 100 and accrued interest to yield 6%
Descriptive circular upon request
THE NATIONAL REPUBLIC COMPANY
La Salle and Adams Sts., Chicago
(GROUND FLOOR)
Telephone State 4600

Investment Securities
Corporation Financing
General Trading Department
BROKAW AND COMPANY
105 South La Salle Street, Chicago
Telephone Randolph 4560

BERTLES, RAWLS & DONALDSON
INCORPORATED
New York Chicago
Detroit

Lawrence Stern *and* Company
231 So. La Salle St., Chicago
BOARD OF DIRECTORS
WILLIAM WRIGLEY Jr., Chairman of the Board of William Wrigley Jr. Company
ALBERT D. LASKER, Chairman of the Board of Lord & Thomas and Logan
CHARLES A. McCULLOCH, President of The Parmelee Company
JOHN HERTZ, Chairman of the Board, The Omnibus Corporation and Yellow Cab Company
HERBERT L. STERN, President of Balaban & Katz Corporation
CHARLES S. PEARCE, President of The Palmolive-Peet Company
H. HANSELL HILLYER, Vice President
ALFRED ETTLINGER, Vice President
JOSEPH J. RICE, Vice President
LAWRENCE STERN, President
This company conducts a general securities business, originating and participating in high-grade investment issues.

Southern California Gas Corp.
Collateral Trust 5s
Due Nov. 1, 1937
Price to yield about 5.80%
Complete information on request
STONE & WEBSTER AND BLODGET
INCORPORATED
First National Bank Bldg.
Chicago
Telephone Randolph 2700

RESERVE REPORT EXPLAINS SUDDEN BREAK IN MONEY

Stock market speculators celebrated rather uproariously an abrupt decline in money rates yesterday. For the first time in many weeks there appeared to be a plethora of funds offered for stock market loans. At the end of the day money went begging at 4 per cent for call loans, whereas early this week it commanded as high as 8 per cent.

The sudden easing of speculative credit stirred up many excited rumors in Wall and La Salle streets. One was that the federal reserve authorities had again and suddenly reversed their policy and were buying securities, which would pour credit into the money market, instead of selling securities and absorbing credit in order to tighten rates and discourage speculation, which has been their policy for several months.

Rediscount Rate Unchanged.

An accompanying rumor was that the reserve banks might lower their rediscount rate but this was killed off when the New York federal reserve bank announced no change in its 5 per cent rediscount rate. Still another rumor was that wealthy individuals who are speculating for the advance in the stock market were pouring money into the call loan market in order to foster the bull movement.

The federal reserve authorities in Washington let it be known that there has been no change in policy, but the possibility was admitted that some of the reserve banks might be purchasing securities without the knowledge and contrary to the open market policy of the board. This leads again to the conclusion that there is considerable dissension even among the banks in the reserve system over the reserve board's policies in regard to speculative credit.

Easing of Rates Explained.

Some reasons for the easing in money rates appeared last night, however, when the reserve board's weekly report on brokers' loans and the weekly report of the federal reserve system were issued. Loans to brokers and dealers by the New York federal reserve member banks declined $50,654,000 in the last week and the total now stands at $4,223,230,000, which, however, is $1,034,261,000 above a year ago.

Here again there appeared a difference in banking attitudes. The New York banks reduced their own loans by $77,050,000 and their total now stands $238,600,000 below a year ago. But out of town banks, willing to take advantage of the high call loan rates, increased their loans by $30,319,000 and their total stands $331,606,000 above a year ago. Thus, the contraction of the New York banks has been more than offset by expansion on the part of interior banks.

Corporations Reduce Loans.

The fact that corporations and other lenders reduced their loans by $3,923,000 would seem to spike the rumor that wealthy individuals were pouring funds into stock market loans. But the total of such loans marks an increase of $941,255,000 over a year ago and still is nearly twice as large.

There was considerable comment over the fairly large decline in brokers' loans during a week in which there has been neither any important liquidation nor price declines in the stock market. Many bankers were inclined to attribute it to the fact that bond dealers have been holding off new issues for public offering and instead have been conducting drives to clear their shelves of stale issues. Success along this line would enable them to reduce their bank loans and would result in lowering the total of brokers' loans.

Increased Buying of Bills.

The suspicion of the reserve authorities that some reserve banks might be conducting open market operations at variance with the board's policy is given color in the statement of the system. This shows an increase of $28,055,000 in purchases of open market bills.

On the other hand, loans of the reserve system declined $58,751,000, government securities receded $1,455,000, and deposits dropped $10,917,000. Note circulation increased $11,036,000. Gold and total reserves expanded $7,176,000 and $7,833,000, respectively, and the ratio of reserves to liabilities now stands at 69.7, compared with 69.5 per cent a week ago.

At New York loans declined $54,818,000, but bills bought increased $18,223,000. Deposits held steady. Reserves expanded $37,841,000 and the reserve ratio rose to 75.5 from 72.7 per cent last week. At Chicago loans declined $12,297,000, but bills increased $1,060,000. Deposits receded $1,009,000. Reserves expanded $8,472,000 and the reserve ratio rose to 72.6 from 71.1 per cent.

LETHARGIC BOND MARKET HELPED BY EASE IN MONEY

New York, Aug. 16.—(AP)—The bullish enthusiasm of the stock market over easing money rates affected even the lethargic bond market today and prices became firmer. Rails especially showed improvement, while the sagging U. S. government obligations were among the leaders in the advance. Industrials still were rather erratic, but public utilities were strong.

Dery Dry Goods 7s and Liquid Carbonic 6s, which advanced 4⅝ and 5½ points, respectively, led some industrials to higher ground, among them Anaconda Copper 7s, up 2 points; Paramount-Famous-Lasky 6s, National Dairy Products 5¼s, Barnsdall 6s, and Wickwire Spencer Steel 7s. Dodge Brothers 6s were in demand, but closed unchanged.

A 2½ point advance in Brooklyn Union Gas 5½s was a feature of the rise of the utilities. Public Service of New Jersey 4½s showed a gain of more than a point.

Frisco 4½s, Western Maryland 4s and Denver, Rio Grande and Western 5s, with gains of a point or so each, were prominent in the advance of the rails. There were some weak points, Great Northern 4½s sagging to the year's low and Seaboard Air Line 6s touching another new minimum for 1928.

RAW SILK.

NEW YORK, Aug. 16.—(AP)—SILK—Raw, easy. Prices per pound; Japanese extra, $4.75@4.85; crack double extra, $4.50@4.60; grand double extra, $5.00@5.15; double extra, $4.65@4.75; Italian, ex-classical, $5.40; Shanghai, steam three dancers, $5.00; Canton, double extra A, 14-6s, $4.10.

GASOLINE AND LINSEED OILS.

GASOLINE—Tank wagon, 15c; service station, 17c; gas machine gasoline, tank wagon, 26.3c. CARBON—Perfection, 13c. FURNACE OIL—Stanoline, tank wagon, 9c; 100 to 700 gals, 8c; 800 gals or more, 7½c. MACHINE OIL—Summer black, 9.4c; winter, 10.4c. LINSEED OIL—Raw, drums, 86c; do boiled, 90c. WHITE LEAD—100 lb kegs, $13.25. TURPENTINE—Drums, 62c.

NEW YORK BOND TRANSACTIONS

Thursday, Aug. 16, 1928.
Total sales, par value......$8,225,000 Year ago......$10,993,000
Total sales, 1928.........1,986,900,000 Previous year......2,200,095,000

UNITED STATES GOVERNMENT WAR LOANS.

Sales in thous.	Issue—	High.	Low.	Last.	Net chge.	Bid.	Asked.	Yield.	Aug. 18, 1927.
12	Liberty 3½s 1932-'47	99.20	99.16	99.16	+.3	99.16	99.19	3.52	101.3
22	Liberty 1st cv 4¼s 1932-'47	101.10	101.00	101.10	+.12	101.00	101.10	3.90	103.7
3	Liberty 3d 4¼s 1928	99.31	99.31	99.31	....	99.31	100.00	3.78	101.2
40	Liberty 4th 4¼s 1933-'38	101.10	101.3	101.9	+.10	101.7	101.9	3.97	104.2
34	Treasury 4¼s 1947-'52	111.16	111.10	111.10	+.28	111.17	111.22	3.41	....
36	Treasury 4s 1944-'54	106.16	106.10	106.10	+.28	106.1	106.22	3.46	....
34	Treasury 3¾s 1946-56	103.16	103.10	103.10	+.31	103.8	103.22	3.46	106.1
3	Treasury 3⅜s 1943-'47	98.26	98.26	98.26	+.12	98.20	99.2	3.45	100.31
132	Treasury 3½s 1930-'32	98.20	98.14	98.16	+.15	98.13	98.25	3.48	......

DOMESTIC.

No. thous.	High.	Low.	Close.
3 NYCity 4s '59 May	98	98	98
2 Allis Chal 5s '37	99½	99½	99½
16 Am Ag Ch 7½s '41	106	105½	106
10 Am Cyanamid 5s '42	94	93⅝	94
13 Am Nat G 6½s '42	98⅛	97⅝	98⅛
7 Am Sm & R 5s '47	102⅝	102½	102⅝
2 Am Sugar 6s '37	104½	104⅛	104⅛
18 Am Tel & T 5½s '43	106⅛	106	106⅛
51 do s f 5s '60	103⅝	103¼	103⅝
5 do col 5s '46	104⅛	104	104⅛
6 do cvt 4½s '33	100	100	100
22 do col 4s '29	99	98⅞	98⅞
5 Am W W&E 6s '75	104	104	104
18 Anacon C M 7s '38	120	118¾	119
24 do 6s '53	105¼	104⅝	104⅝
38 Andes Cop 7s '43	126⅝	126	126½
1 Antilla C A 7½s '39	88¼	88¼	88¼
12 Armour R E 4½s '39	91⅝	91½	91¾
21 do Del 5½s '43	92	91¾	91¾
2 Asso Oil 6s '35	102⅝	102⅝	102⅝
9 AT&SF gen 4s '95	93	92½	93
1 do adj 4s stmp '95	88⅝	88⅝	88⅝
3 Atlanta & B 4s '33	89	89	89
4 Atl C L uni 4½s '64	97	97	97
2 doL&N col tr 4s '52	88¼	88¼	88¼
10 Atl G&W I col 5s '59	77½	77½	77½
5 Atl Ref db 5s '37	99⅞	99⅞	99⅞
1 Balt & O gld 5s '48	104	104	104
10 do ref 5s '95	100⅝	100⅜	100⅝
6 do deb 5s D 2000	100⅝	100⅜	100⅜
64 do cvt 4½s '33	96⅞	96⅞	96⅞
24 do gold 4s '48	92⅜	92½	92⅜
1 do 4s PLE&WV '41	91	91	91
10 do 5s So W '50	101⅜	101¼	101⅜
12 Barns 6s '40 ww	101	101	101
11 do db 6s '40 no w	90⅜	90	90
4 Bell T Pa 5s B '48	105	105	105
9 do 5s C '60	107½	107¼	107½
6 Beth S con 6s '48	104⅝	104	104⅝
14 do con 5½s '53	102	101⅞	101⅞
5 do rfg 5s '42	101¼	100⅞	100⅞
5 do p m 5s '36	100	99⅞	100
6 Botany 6½s '34	75	74	74
5 Brk Edison 6s '30	101	101	101
18 Brk Man Tr 6s '68	97⅞	97⅞	97⅞
22 Brk Un G 5½s '36	262½	260	262½
1 do 5s '45	104⅛	104⅛	104⅛
2 Bruns & W 4s '38	94½	94½	94½
3 Bush Term cn 5s '55	99⅜	99⅜	99½
1 Cal Pet 5s '39	97	97	97
6 Can So 5s '62	107	107	107
10 Can Nat 4½s '30	99	99	99
5 Bang & Ar 4s '51	84	84	84
12 do 4½s '57	97⅝	96⅝	97⅛
1 Can Nor Ry 7s '40	111	111	111
2 do 4½s '35	97½	97½	97½
14 Can Pac db 4s Perp	86½	86	86½
28 do col tr 4½s '46	97	96⅝	97
6 Cent Pac gtd 4s '49	90¼	90⅛	90¼
7 do gtd 5s '60	101⅛	101⅛	101⅛
3 do 3½s '29	99	99	99
1 Cert Prod 5½s '48	91⅞	91⅞	91⅞
4 Cesp S 1st 7½s '39	100¼	100¼	100¼
40 Ches Corp 5s '47	97½	97	97½
1 Ches & O con 5s '39	100	100	100
4 do gen 4½s '92	98⅝	98⅝	98⅝
1 Chi & Alton 3s '49	70⅞	70⅞	70⅞
133 C B & Q 4½s '77	97¼	97	97¼
4 C & E I gn 5s '51	83⅞	83¼	83⅞
1 C & Erie 1st 5s '82	103⅞	103⅞	103⅞
75 Chi Gt W 4s '59	68½	68¼	68½
2 CM&StP gn 4½s C'89	95¼	95¼	95¼
76 do 4½s C '89 rcts	94⅝	93⅝	94⅝
1 do gen 4s A '89	86	86	86
220 CMStP&P 5s A '75	93½	93	93½
449 do adj 5s 2000	74½	73⅞	74½
90 C&NW 1st&r5s 2037	105	104½	104½
53 do gen 4s '87	96⅛	96	96⅛
4 Chi Rys Co 5s '27	80½	80	80½
10 C R I & P gen 4s '88	88⅝	88⅜	88⅝
20 do rfg 4s '34	94	93½	94
40 do 4½s '52	92	91¾	92
5 C T H & S E 5s '60	97½	97⅛	97½
4 Chi Un S 4½s A '63	98⅛	98⅛	98⅛
4 C & W I 5½s '62	105	105	105
25 do 4s '52	87	86⅝	87
9 Chile Cop deb 5s '47	93⅞	93⅝	93⅞
10 CCC&StL rf 6s A'29	100⅛	100⅛	100⅛
30 do 4½s E '77	97⅝	97⅛	97⅝
2 do gen 4s '93	88⅛	88⅛	88⅛
7 C L & W 1st 5s '33	100⅛	100	100
17 C & So rfg 4½s '35	96⅞	96½	96½
6 Col G & E 5s '52	99⅝	99½	99½
2 Conn R&L 4½s f pd	99⅝	99½	99½
5 C C Md 5s '50	80	79⅝	80
11 Con G N Y 5½s '45	104⅝	104⅜	104⅜
2 Consum Pow 5s '52	102⅝	102⅝	102⅝
2 Container C 6s '46	102	102	102
17 do 5s '43 ctf	92	90½	91
7 Crown Cork 6s '47	99⅝	99⅝	99⅝
5 Crn W P 1st 6s '51	102	102	102
25 Cuba C deb 8s '30	80	78½	79½
7 do cv deb 7s '30	76	76	76
6 Cuba RR 1st 5s '52	97½	97¼	97¼
1 Cuba N R 5½s '42	94⅞	94⅞	94⅞
7 Cuban-Am S 8s '31	105	105	105
8 Cub Dom S 7½s '44	98	97	98
2 Del & H 5½s '37	103⅝	103⅝	103⅝
2 Den G & E L 5s '51	99⅞	99⅞	99⅞
22 D & R G W 5s '55	88⅛	87½	88½
6 Dery Dry G 7s '42	70⅞	69	70⅞
24 Det Un Ry 4½s '32	97⅛	96⅝	97⅛
295 Dodge Bros 6s '40	98	97⅜	97⅞
2 Dold Pack 1st 6s '42	84⅞	84½	84½
5 Donner Stl 7s '42	98	97	98
29 Duquesne Lt 4½s '67	98⅝	98	98⅝
8 East Cuba S 7½s '37	96⅛	96	96
90 Erie ref 5s 1967	94	93⅝	94
2 do con 4s A 1953	81⅝	81⅝	81⅝
2 do 4s B 1953	81	81	81
1 Federat M cv 7s '39	97	97	97
32 Fla East C 5s '74	84¼	83½	84
37 Gen Mot Ac 6s '37	102½	101⅞	102
5 Gen Petrol 5s '40	100⅝	100⅛	100½
1 Goodrich B 6½s '47	107⅝	107⅝	107⅝
4 GdyrT 1st col 5s '57	90⅝	90½	90⅝
8 Gt Nor 7s 1936	112⅞	112½	112⅞
4 do 5½s 1952	107	106⅝	106⅞
3 do 4½s 1976	97½	97¼	97½
31 do 4½s 1977	96	95⅞	96
10 Gr Bay & W deb B	24¼	24	24
3 Gulf & S I 5s '52	108⅝	108⅝	108⅝
1 Harlm R & P 4s '54	90	90	90
2 Havana El 5½s '51	71⅞	71⅞	71⅞
1 Hston&TC 1st 5s '37	102½	102½	102½
1 Hudson Coal 5s '62	86	86	86
7 Hud&M r 5s A '57	97⅝	97⅝	97⅝
6 do adj inc 5s 1957	87	87	87
50 Humble Oil 5½s '32	101	100⅞	100⅞
24 do 5s 1937	99⅞	99	99½
1 Illinois C 6½s '36	109	109	109
97 do gold 4⅜s 1966	98⅝	98⅜	98⅜
8 do 4s 1952	90½	90¼	90½
1 do ref 4s 1955	90½	90½	90½
7 IC-CSL&NOj5sA'63	102⅝	102⅝	102⅝
3 do 4½s A 1963	97⅝	97⅝	97⅝
1 Ill Steel deb 4½s '40	97	97	97
1 Ind Lime 6s '41	92	92	92
3 Ind Steel 5s 1952	103	103	103
2 Inland Stl 4½s '78	91⅝	91½	91⅝
1 Int R T 7s 1932	99¼	99¼	99¼
10 do 6s 1932	79⅞	79⅛	79⅞
21 do ref 5s 1966	79⅝	79	79¼
59 do 5s stpd 1966	79⅛	79⅛	79⅛
11 Int Cement 5s 1948	95	95	95
6 Int&GtN 1st 6s '52	106	105⅝	106
12 do adj 6s 1952	85⅝	85⅝	85⅝
10 do 5s B 1956	94⅝	94⅝	94⅝
2 do 5s C 1956	96½	96½	96½
16 Int Match 5s '47 r	97⅝	97	97¼
4 Int M M s f 6s '41	103	103	103
3 Int Paper 5s A '47	99¼	99	99
8 do ref 6s 1955	102⅝	101⅞	101⅞
2 Int Rys Cen A 6s '41	95⅝	95⅝	95⅝
11 do ref 6½s 1947	97⅝	96⅝	97⅝
7 do 1st 5s 1972	85	84½	85
36 Int T & T 4½s '52	93¼	93	93¼
40 Kas City S 5s '50	97⅜	97	97⅜
13 Kas C Ter 1st 4s '60	89⅝	89⅝	89⅝
10 Kas G & E 6s '52	106	105⅝	105⅝
3 Kayser,J. cv 5½s '47	114	114	114
1 Keith, B F, 6s 1946	90	90	90
3 Kresge Found 6s '36	103½	103¼	103½
3 Lacka Stl 5s 1950	101½	101½	101½
1 LacGofSL 1st 5s '34	101	101	101
1 LS&MS deb 4s '28	99⅝	99⅝	99⅝
1 Lehi Val C 5s '33	101	101	101
1 LehiVofPa 5s 2003	104⅞	104⅞	104⅞
1 doofPacon 4½s 2003	95⅝	95⅝	95⅝
2 Lig & My 7s 1944	120½	120½	120½
5 do 5s 1951	101⅝	101⅝	101⅝
15 Liq Carb 6s '41 ww	126	124	125½
1 Loew'sInc 6s '41	108⅝	108⅝	108⅝
10 do 6s 1941 n w	100½	100½	100½
1 Long Island d 5s '37	98½	98½	98½
3 Lorillard 5s 1951	90⅝	90	90⅝
14 LvilleG&E ref 5s '52	102	101⅞	102
1 L & N 7s 1930	103	103	103
1 do unified 4s 1940	94½	94½	94½
20 do S Ry 4s '52	87	86⅞	86⅞
3 McCrory St 5½s '41	99	98⅝	98⅝
4 Manati Sug 7½s '42	103⅝	103⅝	103⅝
8 Manhat Ry c 4s '90	68	67⅝	67⅝
10 Manila El 5s '53	96⅝	96⅛	96⅛
2 Market St Ry 7s '40	98	98	98
29 Midvale Steel 5s '36	99	98⅝	99
5 MilwER&L 5s '61	100	100	100
1 M,SP&SSM 5½s '49	92½	92½	92½
1 do gtd 5s 1938	98⅝	98⅝	98⅝
3 M,K&T pr 5s A '62	100	99⅞	100
3 do adj 5s 1967	103½	103⅛	103⅛
10 do 4½s 1978	91½	91½	91½
7 MoPac 1st r 5s A '65	99⅞	99½	99⅞
86 do 1st & r 5s F '77	98⅞	98⅝	98⅞
17 do gen 4s 1975	77	76⅝	77
7 Mont Pow 5s A '43	103¼	103¼	103¼
5 do deb 5s 1962	99	99	99
3 Mor&Co 1st 4½s '39	86	86	86
5 Mor & Es 3½s 2000	79⅝	79⅝	79⅝
2 N. C & S L 4s '78	89½	89½	89½
11 Nassau El 4s 1951	59	59	59
24 Nat Dry Pr 5½s '48	96⅞	96⅝	96⅞
18 NET&T 4½s B '61	100¼	100¼	100¼
5 N Or P S 5s A '52	96⅝	96⅝	96⅝
9 do 5s B 1955	97½	96½	96½
6 NO,T&M 5½s 1954	104⅜	104	104⅜
9 do 5s B 1945	98⅝	98⅝	98⅝
6 do 4½s 1956 rcts	95	95	95
5 N Or & N E 4½s '52	93	93	93
2 NYB&MBch 5s 1935	99	99	99
3 NYC&HR deb 6s '35	106	106	106
108 do 5s 2013	106	105⅞	105⅞
4 do r and i 4½s 2013	99⅝	99⅝	99⅝
1 do deb 4s 1934	96	96	96
15 do con 4s 1998	90⅝	90⅝	90⅝
2 NY,C&SL 1st 4s '37	95½	95½	95½
5 N Y Conn R 4½s '53	95⅛	95⅛	95⅛
6 N Y Dock 4s 1951	84⅝	84⅝	84⅝
2 do 5s 1938	89½	89½	89½
7 N Y Ed 1st r 5s '44	103½	103½	103½
1 NY&GrnwdL 5s '46	95	95	95
14 NY,NH&H cv 6s '48	112⅝	112⅜	112⅝
56 do 4½s 1967	88⅝	87⅝	88⅝
1 do deb 4s 1957	72½	72½	72½
5 NY,O&W 1st r 4s '92	74	73⅝	74
1 do gen 4s 1955	73	73	73
15 N Y Rys inc 6s '65	23	22½	23
1 NY St Ry 4½s '62	47	47	47
1 NY Stm Cor 6s '47	105½	105½	105½
1 NYS&W gen 5s '40	70	70	70
3 N Y Tel 6s '49	110	110	110
73 do gen 4½s '39	99⅝	99⅝	99⅝
2 NY Tr Rk 6s '46	100⅛	100⅛	100⅛
15 N Y W & B 4½s '46	84½	84	84
1 N & W con 4s '96	91⅝	91¼	91⅝
3 N Am Cem 6½s '40	76	75⅝	76
15 N Am Edison 5s '57	100⅛	100⅛	100⅛
105 Nor Pac 6s 2047	112½	112⅜	112½

No. thous.	High.	Low.	Close.
3 do 5s D 2047	104⅛	104⅛	104⅛
6 do pr ln 4s '97	90	89½	90
2 do P L 4s reg	88	88	88
89 do 4½s 2047	97⅛	97	97
20 do gen 3s 2047	65	65	65
1 N Sts Pow 6s '41	105¼	105¼	105¼
5 do 5s '41	101⅞	101¾	101⅞
8 Ohio Riv 1st 5s '36	105⅝	105⅝	105⅝
3 do gen 5s '37	92½	92½	92½
1 Ore R&N cn 4s '46	91⅞	91¼	91¼
54 Ore S Lin rfg 4s '29	98⅝	98	98
4 Otis Steel 6s '41	99⅛	99⅛	99⅛
3 Pac Gas & E 5s '42	101	100⅞	101
30 Pac P & Lt 5s '30	100⅞	100⅞	100⅞
1 PacRRMo 1st 4s '38	97⅛	97⅛	97⅛
1 Pac T&Tel 5s '37	102⅝	102⅝	102⅝
1 PanAP&T cv 6s '34	102½	102½	102½
22 Par F Lasky 6s '47	99⅞	99⅞	99⅞
6 Pathe Exch 7s '37	71⅞	71½	71⅞
8 Pa & Dix Cem 6s '41	94⅞	94	94⅞
6 Penn R R 7s '30	103¼	103¼	103¼
4 do 6½s '36	109⅝	109⅜	109⅝
8 do 5s '64	103	102⅝	103
6 do gen 5s '68	106¼	106⅛	106¼
1 do gen 5s reg	104	104	104
1 do con 4½s '60	100⅛	100⅛	100⅛
44 do gen 4½s '65	99	99	99
18 Pa O & D 4½s '77	96⅛	96	96⅛
5 Pere Mar 4s '56	90⅝	90⅝	90⅝
43 Phila Co 5s '67	97⅛	97⅛	97⅛
27 Phillips Pet 5½s '39	91½	91¼	91⅞
1 Pierce Ar deb 8s '43	104	104	104
4 PCC&StL 5s B '75	106½	106½	106½
2 Port RL&P 5s '42	98⅛	98⅛	98⅛
4 Postal Tel 5s '53	93⅝	93⅝	93⅝
1 Pub Ser E&G 5s '65	102	102	102
345 Pub Ser NJ 4½s '48	121¼	120	121¼
8 Pure Oil 5½s '37	98⅛	98⅛	98⅛
19 Rem Rd 5½s '47 ww	92⅝	92	92⅝
1 Rep I&S rfg5½s '53	104¼	104¼	104¼
3 Roch Gas 7s '46	110⅞	110⅞	110⅞
6 St L & Cairo 4s '31	96⅝	96⅝	96⅝
3 StLIM&S gen 5s '31	99⅝	99⅝	99⅝
27 do rfg 4s '29	98⅝	98⅝	98⅝
31 do 4s R&G div '33	94⅛	94	94⅛
3 StLRM&P 5s '55	77	76	77
5 St L & S F gn 5s '31	100	100	100
63 do pr ln 4s A '50	86⅝	86	86⅝
22 do inc 6s '60	101¼	101¼	101¼
105 do 4½s '78	88⅛	88	88⅛
15 StLSW con 5s '32	94⅞	94⅝	94⅞
3 Schulco inc 6½s '46	103	103	103
1 Seab A Lin 4s '50 st	73	73	73
52 do con 6s '45	74	73	74
10 do rfg 4s '59	58	57⅞	57⅞
23 do adj 5s '49	41	40	40
21 Sea All Fla 6s A '35	70	69⅝	70
2 do 6s B '35	70⅛	70⅛	70⅛
9 Shell Un Oil 5s '47	96⅛	96	96
2 Sinclair Oil 7s '37	101⅝	101½	101⅝
9 do 6½s '38	99	98⅝	98⅝
3 do 6s D '30	98⅞	98⅞	98⅞
27 do crude 5½s '38	97	97	97
1 Smith A O 6½s '33	102⅝	102⅝	102⅝
1 S Colo Pow 6s '47	102½	102½	102½
1 S&NAla Con 5s '36	100⅝	100⅝	100⅝
27 Sou Pac 4½s '68	96	95⅝	96
4 do cv 4s '29	98⅝	98⅝	98⅝
2 do rfg 4s '55	91½	91½	91½
4 do 4½s Ore Line '77	100	100	100
10 do Son Fr ter 4s '50	90	89⅞	89⅞
3 Sou Ry 6½s '56	119⅝	119⅝	119⅝
5 do con 5s '94	108⅛	108⅛	108⅛
32 do gen 4s '56	86⅝	86⅜	86⅝
4 S W Bell Tel 5s '54	103	102⅞	103
1 Stand Mill 5½s '45	103⅝	103⅝	103⅝
2 St Oil N J 5s '46	102⅝	102⅝	102⅝
14 S O NY deb 4½s '51	94⅞	94⅝	94⅞
2 Stevens Hotel 6s '45	100	99⅝	100
6 Sug Est Orien 7s '42	99	98	99
6 TrRRAStL ref 4s '53	87	87	87
3 T & P gen 5s '77	101	100⅞	100⅞
4 Third Av 1st 5s '37	97⅝	97⅝	97⅝
12 do rfg 4s '60	68	67⅛	68
3 do adj 5s '60	64⅛	64⅛	64⅛
2 Un EL&P 5½s '54	103½	103⅛	103½
6 Un Oil Cal 5s C '35	98⅛	98⅛	98⅛
20 Union Pac 4½s '67	96⅛	96	96⅛
5 do 1st 4s '47	94⅝	93⅞	94⅝
8 do rfg 4s 2008	90	90	90
6 do 4s '68 rcts	86⅛	86	86½
8 Un Drug Del 5s '53	95⅛	95⅛	95⅛
5 Unit Ry StL 4s '34	84	84	84
9 U S Rubb 7½s '30	100⅞	100⅞	100⅞
12 do 5s '47	86	85½	85½
16 US Steel s f 5s '63	106⅞	106½	106⅞
10 Utah Lt & Tr 5s '44	96	96	96
4 Utah P & Lt 5s '57	100⅞	99⅞	100⅞
1 Utica G & E 5s '57	105⅝	105⅝	105⅝
1 Vertient Sug 7s '62	98⅛	98⅛	98⅛
5 Virginia Ry 5s '62	104⅛	104⅛	104⅛
3 Va R & Pw 5s '34	100	99⅝	99⅝
5 Wabash 5s B '76	98	98	98
1 do 5½s '75	102⅛	102⅛	102⅛
15 do 4½s C '78 rcts	98⅛	98	98
1 War Sug 1st 7s '41	106⅛	106⅛	106⅛
2 W Penn Pw 5½s '53	105⅛	105⅛	105⅛
2 do 5s A '46	102⅝	102⅝	102⅝
6 West Shore 4s 2361	85⅛	85⅛	85⅛
6 West Electric 5s '44	102⅛	102⅛	102⅛
96 W Maryland 4s '52	80⅛	79	80
6 do 5½s '77	96⅞	96⅞	96⅞
2 WNY&P 1st 5s '37	101	101	101
11 W Pacific 5s '46	97½	97½	97½
20 W Union col 5s '38	102	101¼	101¼
6 do gold 5s '51	101⅛	101⅛	101⅛
4 do real est 4½s '50	96⅛	96⅛	96⅛
9 Whse Elec 5s '46	102⅛	102⅛	102⅛
10 Wick Spencer 7s '35	35⅛	35⅛	35⅛
13 do cv 7s '35	34⅞	34⅞	34⅞
3 Wils&Co 1st 6s '41	102⅝	102	102
1 Winch Arms 7½s '41	107	107	107
11 Ygstn S&T 5s '78	99⅞	99⅞	99⅞

FOREIGN.

No. thous.	High.	Low.	Close.
5 Agr M Bk 6s '47 ct	89	89	89
2 do 6s '48 ct	89	89	89
6 Alpine M Stl 7s '55	94½	94¼	94½
5 Antiq 7s A '45	97⅝	97	97⅝
5 do 7s D '48	95½	95⅛	95½
11 Argent Gov 6sA'57	99⅛	99⅛	99⅛
10 do 6s B 1958	99⅜	99¼	99⅜
5 do s f 6s '59 June	99⅝	99⅝	99⅝
8 do s f 6s '59 Oct	99⅝	99⅝	99⅝
8 do s f 6s '60 Sept	99⅝	99⅝	99⅝
13 do s f 6s '60 Oct	99⅝	99½	99½
9 do s f 6s '61 Feb	99⅝	99½	99½
11 do s f 6s '61 May	99⅝	99⅝	99⅝
11 do s f 6s	95	94⅝	94⅝
10 do 5½s 1962	92⅛	92⅛	92⅛
1 do 5s 1945	97¾	97	97¾
35 Australia 5s 1955	97⅛	97	97
20 do 5s 1957	87⅛	87⅛	87⅛
94 do 4½s 1956	102	102	102
2 Austrian Gov 7s '43	93⅝	93¼	93¼
45 Batavia Pet 4½s '42	97	96⅝	97
7 Bavaria 6½s '45	110½	110½	110½
8 Belgium 8s '41	114¼	114¼	114¼
4 do 7½s '45	107⅝	107⅝	107⅝
9 do 7s 1955	105½	105½	105½
21 do 7s 1956	105¼	105	105¼
19 do 6½s 1949	100¼	100¼	100¼
18 do 6s 1955	100⅛	100⅛	100⅛
1 Bergen [Nor] 6s '49	99	99	99
5 Berlin 6½s '50	94⅛	94	94
2 Berl Elev Rys6½ '56	94⅝	94⅝	95
13 Berlin El 6½s'51	95	95	95
2 Bogota 8s '45	105¼	105	105
26 Bolivia Rep8s'47	105¼	105	105
6 do 7s 1958	96⅝	96⅝	96⅝
11 Bordeaux C 6s'34	99⅝	99⅝	99⅝
5 Brazil 8s 1941	108⅝	108⅝	108⅝
13 do 6½s '26-57	96⅝	95⅝	95⅝
25 do 6½s '27-57	96	95⅝	96
4 do Cent R 7s'52	100⅞	100⅞	100⅞
2 Bremen 7s '35	101⅛	101⅛	101⅛
10 Brisbane 5s '57	91⅞	91⅞	91⅞
49 Budapest 6s '62	84	83⅝	84
7 Buenos A 6½sB'55	101	100⅞	100⅞
5 do 6s '60 Oct	100	100	100
5 B A Pr 6s '61 rcts	94½	94½	94½
C Caldas 7½s '46	99⅝	99⅝	99⅝
2 Canada 5½s '29	100¼	100¼	100¼
3 do 5s 1931	100½	100½	100½
8 do 5s '52	104⅝	104⅛	104½
12 do 4½s 1936	98⅝	98⅝	98⅝
3 Chile 7s '42	102	101½	101½
119 do s f 6s '60	94¼	93⅞	94
15 do s f 6s '61	94	94	94
17 do s f 6s '61 ct	94⅞	93⅞	94¼
14 ChileM Bk 6⅜s '61	100	99½	100
4 do 6½s 1957	98	97	98
19 do 6s '61 ct	92½	92	92½
1 Chin 5s[HuK] '51	34	34	34
9 Col Rep6s'28-61 rcts	90⅝	90⅝	90⅝
2 Col M Bk 7s '47	93	92⅝	93
7 Cphgn 5s '52	96	95⅝	95⅝
74 do 4½s 1953	89	88	88⅛
1 Cordoba C 7s '37ct	96	96	96
4 Costa Rica 7s '51	96	96	96
2 Cuba 5½s 1953	103	103	103
4 Czechosl Rep 8s '51	110	110	110
2 Dan Mun 8sB'46	110⅝	110⅝	110⅝
2 Deutsche Bk 6s'32ct	97⅛	97⅛	97⅛
10 Dom R 5½s 2d '40	96	96	96
1 Duke Pr P 6s '66	104⅝	104⅝	104⅝
3 D Elnd 5½s'53 Mar	102⅝	102⅝	102⅝
1 do 5½s '53 Nov	102⅞	102⅞	102⅞
3 Est RR 7s '54	102⅝	102⅝	102⅝
2 Fiat sf deb7s'46ww	106	105⅛	105¼
25 Finland 6s '45	97⅝	97⅝	97⅝
10 do 5½s 1958	91⅝	91⅝	91⅝
1 Finnish 6½sB '54	98⅛	98⅛	98⅛
2 Fram ID 7½s'42	106	106	106
1 Frnch N MSS7s'49	101⅛	101⅛	101⅛
2 French Rep 7½s'41	115	114⅝	115
9 do 7s '49	107⅝	106⅝	107⅝
1 Ger C A Bk 7s '50	99⅝	99⅝	99⅝
40 do 6s '60 July	88	87½	88
94 do 6s '60 Oct	87⅝	87	87⅝
10 do 6s '38 ct	90	90	90
7 Ger Ex Loan7s'49	106⅝	106¼	106¼
6 Ger G El 7s '45	103	102⅝	103
25 do 6s 1948 ct	93½	93⅝	93½
6 Gt C E P Jap 7s'44	99	99	99
6 do 6½s 1950	95	94½	95
6 Grk Gov 6s '68 rcts	86	85¼	86
1 Haiti Rep 6s '52	100	100	100
2 Hambg St 6s '46	97⅝	97⅝	97⅝
1 Hungar M 7½s'45	99	99	99
1 do 7s 1946	95	95	95
3 Irish F S 5s '60	96	95⅝	95⅝
3 Ital Cred con 7sA'37	96	96	96
2 do 7s B '47	94⅝	94⅝	94⅝
2 Ital P Util 7s '52	96½	96	96½
18 Italy 7s '51	97½	97⅛	97½
47 Jap Gov 6½s '54	101⅝	101⅛	101⅜
5 do 2d 4s '31	92⅝	92⅝	92⅝
2 Lyons C 6s '34	99⅝	99⅝	99⅝
5 Meridionale El7s'57	97½	97½	97½
1 MiagMMch7s'56 n w	93	93	93
23 Milan 6½s '52	93	91⅝	92

No. thous.	High.	Low.	Close.
12 Montec M 7s '37 ww	106	106	106
2 Netherlds 6s '54	101⅝	101½	101⅝
9 N S Wales5s'57	94⅝	94½	94⅝
63 do 5s '58	94⅝	94½	94⅝
6 Nordeut Lloyd6s'47	92½	92½	92½
10 Nord R 6½s '50	100⅝	100⅛	100⅝
5 Norwy Kgdm 6s'43	102½	102⅛	102½
2 do 6s 1944	102⅝	102⅝	102⅝
2 do 6s 1952	97	96⅞	97
16 do 5s 1963	100	99⅞	100
8 do 5½s 1965	98⅝	98⅛	98½
4 Oriental D Ld6s'53	101	101	101
3 Oslo 6s '55	102½	102½	102½
1 Pan Rep 5½s '53	94⅝	94¼	94⅝
9 do 5s '63 rcts	103½	103¼	103½
8 Paris L&M 7s '58	99⅝	99⅝	99⅝
4 do 6s 1958	94	94	94
5 ParOrlR 5½s'68rcts	94	93⅝	94
6 Peru 7½s '56	104½	103⅝	103⅝
5 do 7s '59	100½	100½	100½
68 do 6s 1960	90⅞	90	90⅞
5 Pirelli 7s '52	102⅞	102⅜	102⅞
19 Poland 8s '50	99⅝	99⅝	99⅝
61 do 7s 1947	88⅝	88⅛	88⅛
9 do 6s 1940	81⅞	81⅞	81⅞
4 Queensld St 6s '47	106⅛	106⅛	106⅛
5 RWphlia E P 7s'50	102	102	102
2 Rio Gr Do Sul8s'46	106⅛	106⅛	106⅛
1 do 7s 1966	98	98	98
4 Rio de Jan 6½s'53	95½	95	95½
16 Rome 6½s '52	92⅞	92⅝	92⅝
6 Santa F[ARG]7s'42	97	97	97
1 S Paulo C 6½s'57	97⅛	97⅛	97⅛
2 Do State 8s'50	106⅛	106⅛	106⅝
4 do 7s 1956	102½	102	102
7 Sax Pub W7s'45	100½	100⅛	100½
1 do gen&rfg 6½s'51	95	95	95
13 Seine [Fr] 7s '42	105¼	105	105¼
1 Shin ElP6½s'52	92½	92¼	92½
4 Siemns&Hal6½s '51	105⅛	105⅛	105⅛
10 do 6½s'51 ct50%pd	106	106	106
6 Soiss C 6s '36	98⅝	98⅝	98⅝
84 Swed King 5½s '54	103⅝	103¼	103⅝
1 Swiss Confd8s'40	111	111	111
2 Swiss Gov 5½ '46	103⅝	103⅝	103⅝
6 Toho E P 7s '55	98⅝	98½	98½
3 do 6s 1929 rcts	99⅜	99⅜	99⅜
5 Tokio C 5s '52	79⅝	79⅝	79⅝
11 do 5½s '61	90¼	90	90¼
82 Tokio El Lt 6s '53	90⅝	90⅛	90⅝
56 U KgdmGB&I5½s'37	104⅛	104	104
3 do 4s 1960-'90	85½	85⅛	85½
3 USS Cphgn 6s'37	96⅝	96⅛	96½
7 U Stl Wks 6½sA'51ww	92¼	92	92¼
1 do 6½s C '51 no w	90⅛	90⅛	90⅛
5 Up Aust Pr 7s '45	96⅛	96⅛	96⅛
6 Uruguay 6s '60	97⅝	97	97⅛
3 WimbgH E P6½s'50	97	96	96
11 Yokohama 6s '61	96⅛	95⅝	96⅛

SUGAR.

NEW YORK, Aug. 16.—(AP)—SUGAR—Raw was slightly reactionary today at the basis of 4.24c for spot, duty paid. Raw futures opened at advances of 3 points to declines of 2 points, and closed at net declines of 4@8 points. Refined sugar prices were unchanged at 5.55c, but all refiners announced that tomorrow their price would be advanced to 5.65c. Prices follow:

	Sales, tons.	High.	Low.	Close.	Prev. close.
Sept	27,850	2.37	2.31	2.31	2.35
Dec	31,850	2.50	2.44	2.44	2.48
Jan	9,850	2.51	2.45	2.44	2.49
March	19,250	2.50	2.42	2.42	2.49
May	6,400	2.57	2.49	2.49	2.57
July	20,900	2.63	2.56	2.56	2.64

CHICAGO STOCK TRANSACTIONS

Thursday, Aug. 16, 1928.
Day's sales..........117,000 Year ago..........80,000 Total, 1928.......16,507,837 Previous year......5,483,7[illegible]

Div. yld. per cent.	Bid.	Asked.	Description—	Sales.	High.	Low.	Close.	Net chge.	Close Aug. 18, 1927.
5.4	91⅛	92¼	Acme Steel	120	92	93	92	+ ⅛	....
....	20	20½	All Am Mohwk	4,350	21⅛	20¼	20⅛	+ ⅝	....
....	28	29	Am Colortype	77	29	28	29	+ 1	....
....	10	10¼	Am States A	50	10	10	10	— ⅛	3⅝
5.8	30¼	30½	Art Metal Wks	100	30½	30¼	30¼	....	....
7.0	41	....	Asso Inv	25	43	43	43	+ ½	....
4.1	42⅝	43	Atlas Stores	2,650	43½	42	43	+ ½	....
3.9	100¼	101	Auburn Auto	1,550	102	100⅝	101½	+ ½	106½
4.4	67½	70	Balaban & K	100	68	67	68	+ 2	....
6.3	32½	33½	Bastian Bl Co	200	32½	32	32	— 1	24
8.3	....	24	Baxter Lndry	100	23⅝	23⅝	23⅝	— ⅛	....
1.3	155½	156	Bendix Corp B	1,200	158	155½	155½	— 3	....
4.3	93	93¼	Borg Warner	3,450	93⅝	93	93¼	....	....
6.8	102¼	103½	Do pfd	100	103	103	103	....	....
9.5	21½	21¾	Brach & Sons	50	21⅛	21½	21½	....	19½
8.3	23	23½	Butler Bros	100	23	23	23	....	....
6.4	46½	47	Castle A M	700	47	46½	47	— ½	....
4.8	62	64	Celotex	125	62	62	62	....	....
6.2	97½	98⅝	Cen I P S pfd	58	97½	97½	97½	....	92
3.7	79½	80	Cent S W Util	25	80	80	80	....	61½
6.8	102⅝	103½	Do prior pfd	65	103¼	103	103	— ¼	....
7.0	99½	100	Do pfd	15	99⅝	99⅝	99⅝	— ⅛	....
....	41½	41⅝	Chain Belt Co	400	42	41½	41½	— ¼	....
9.7	50¼	51	Chickasha C O	900	51	50¼	51	+ ¼	....
5.8	28½	29	Club Alum	300	29	28⅝	29	+ ⅛	33
4.2	184	185	Cmnwlth Edis	82	184	183½	184	....	152
....	7½	7⅝	Cons A Merc	150	8	7½	8	....	....
....	47½	47⅞	Do pfd	50	47½	47½	47½	....	....
....	11½	11⅝	Cons Co	100	11½	11½	11½	....	7⅞
....	6¼	7	Do war	100	6¼	6¼	6¼	....	....
3.3	45½	46	Crane Co	80	46	45½	46	+ ½	48
10.5	....	75	Dayton Rub pr	14	67	67	67	....	....
9.3	76	....	Do pfd	10	76	76	76	....	....
6.7	30½	31¼	Deck & Cohn	125	31	31	31	+ 1	29
....	25½	25⅝	Elec Hsehold	400	25⅝	25⅛	25⅝	+ ⅛	12
....	6¼	7	Elec R Lab	250	7	7	7	....	10⅞
7.0	99¼	100½	E G&F 7% pf	70	99⅝	99¼	99½	— ½	....
6.2	96⅛	97	Do 6% pfd	120	97	96⅛	97	....	....
7.2	....	....	Do 8% pfd	25	111	111	111	— ½	106
3.5	58	60	Fitzsim & Con	90	58	58	58	— 2	32¼
4.8	24	25	Foote Bros	635	25	23½	25	+ ½	14
5.7	69½	70	Galesbg C Disc	400	70¼	70	70	....	....
....	14½	15	Godchaux	350	15	14½	15	....	....
7.3	55⅝	55¾	Gossard	8,850	55⅝	51⅝	55⅝	+ 3⅝	34
....	175	176	Grigsby-Grunow	4,350	180	169½	176	— 3	....
....	18⅝	19¼	Do rts	2,500	21½	17½	19½	— ½	....
5.7	34⅝	35	Hart Cart pfd	1,700	35½	34¾	35	— ¼	....
7.0	43⅝	44½	Hartfd Tim pfd	200	43	43	43	— ½	....
....	24⅝	24¾	Henney Motors	200	25	24⅝	25	....	....
8.2	48	48½	Do pfd	50	48½	48½	48½	— ½	....
6.0	39½	40½	Ill Brick Co	100	40	40	40	+ ½	43
6.3	47¼	48	Inl Wi & Cable	150	48	48	48	+ ¼	27
3.8	118½	120	Kalamazoo Sto	450	119	117	119	+ 2	....
....	7½	8	Kellogg Switch	50	8	8	8	+ ½	13
6.2	47	48½	Keystone S&W	1,085	48½	47	48½	+ 1½	....
....	17	17¼	Leath & Co	200	17¼	17	17¼	....	....
....	10¼	10½	Libby McN	150	10½	10½	10½	....	8½
7.4	26¾	27	Lion Oil Ref	400	27	26¾	27	— ¼	....
....	33½	34	Louden Pkg	150	34	33¼	34	+ ½	....
....	14⅛	14¼	Meadows Mfg	800	14⅝	14¼	14¼	— ⅛	....
7.9	19	20	M&Mfg Par pfd	20	19	19	19	....	....
....	50⅝	51	Mll & Hart pfd	100	51	51	51	....	....
4.8	147½	148	Mid West Util	1,240	149	146½	147¼	+ 2	110⅝
6.2	97	98	Do 6% pfd	150	97½	97⅛	97½	+ ⅛	98
6.7	119¼	120	Do pfd	250	119¼	119	119½	+ 1½	111¼
5.9	....	101	Do 6% pr pf	14	101	101	101	+ 1	....
6.5	123¼	125½	Do pr pfd	83	124	123¼	123⅜	....	122
6.5	26½	27½	Monighan Mfg	350	27½	26½	27½	+ ⅝	....
5.6	124	126	Mont Wrd cl A	50	125	124	124	— 1	....
5.5	36	36⅝	Modine Mfg	750	37	36	36½	+ ⅝	....
....	29½	30	Nachman Spr	50	29½	29½	29½	....	....
7.1	42	42¼	Nat Stand	800	42⅝	42	42	— ½	34⅜
7.5	37½	39	Neve D St pfd A	50	38	38	38	....	....
5.6	44½	45	No Am Car	450	45	44½	44⅞	— ⅛	....
5.5	36	36¼	Northwest Eng	200	37	36½	36½	— ⅝	....
6.9	101	103¼	Ntwst Ut pr pf	10	101	101	101	....	....
....	31⅝	32	Oakes Pr A	3,400	33	31¼	32	....	....
....	32	32½	Do B	7,000	33⅝	31½	32½	....	....
....	27⅝	28¼	Ontario Mfg	100	28¼	28¼	28¼	+ ¼	....
....	33¼	33½	Perfect Circle	300	33½	33	33½	+ ½	....
2.4	124½	125	Pines Winterfrt	1,250	125	123	125	+ 1	....
....	15	15¼	Pub Serv rts	896	15¼	15	15¼	+ ¼	....
4.6	176	....	Pub Srv no par	25	176	176	176	+ 1	140⅝
2.0	97	99½	Q R S Co	350	99½	99	99½	+ 1	....
....	45½	46	Raytheon Mfg	3,590	48	44	46	....	....
1.9	....	....	‡Sears Roe	50	130	130	130	....	72½
3.4	43	43½	Sonatron Tube	1,650	44	42½	43½	— 1⅝	....
8.2	20½	24½	So Col Pwr A	10	24½	24½	24½	....	27
7.0	....	99⅝	S W G&E pfd	10	100	100	100	....	98
6.7	90¼	91½	So Wt L&P pfd	29	90¼	90¼	90¼	....	....
8.4	82	94⅝	Sp May St pfd	120	85	83	83	— 2	....
5.8	34¼	35	St Dredge cv pf	450	35	34½	34½	— ½	....
1.9	152	156	Steel & Tubes	400	154	154	154	+ 6	....
6.5	93	94	Stew-War	100	92½	92½	92½	+ 1½	63¾
4.1	73	73¼	Super Md Cp	9,350	75	72	73	+ 2	....
6.1	133	134	Swift & Co	105	132½	132¼	132¼	— ½	119
4.2	29	29½	Swift Intl	400	29⅝	29	29¼	+ ¼	22⅞
6.2	23	23½	Suther Pap	350	23	22⅝	23	+ ½	....
5.9	61	62½	Thompson J R	50	61	61	61	....	....
6.3	31½	32	Unit Corp pfd	2,675	33½	31⅝	32	....	....
2.8	55¼	57	U S Gypsum	200	55½	55¼	55¼	....	31½
....	14⅝	14⅞	Do rts	325	14⅝	14⅝	14⅝	+ ⅛	....
....	35⅝	36	Utah Rad Pr	19,950	36½	32½	36	+ 4½	....
....	15	16½	Vesta Battery	75	15½	15½	15½	....	....
....	40	40¼	Vorclone corp	2,050	41	40¼	40¼	....	....
....	32	34⅝	Wayne Pmp Co	25	34½	34½	34½	....	....
....	21⅝	21⅞	Yates Mach	450	22	21⅞	21⅞	— ⅛	17
2.4	101	102	Zenith Radio	3,350	104½	100½	101½	— 1⅝	....

*Ex dividend. †Pays extra dividend. ‡Pays stock dividend.

BONDS.

Bid.	Asked.	Sales.	Issue—	High.	Low.	Close.	Net chge.	Close Aug. 18, 1927.
....	....	1,000	Chi Art. Ice 6s '38	97⅝	97⅝	97⅝	....	....
....	....	5,000	Comw deb A 5½s '48	97	97	97	....	....
....	....	1,000	Comw Edi 1st 5s '53	102⅝	102⅝	102⅝	....	....
....	....	4,000	Met El Ry 1st 4s '38	78¼	78¼	78¼	....	....

STOCKS ARE ACTIVE AND PRICES HIGHER IN CHICAGO MARKET

Chicago stocks sold higher in trading, which again passed the 100,000 share mark yesterday, although there was some uneasines despite lowering of the call money rate from 6 to 4½ per cent.

The biggest gains were established by Sears Roebuck and Utah Radio, both of which finished 4½ higher. Gossard climbed 3⅜ on buying attributed to interests close to the company and based on expectations of favorable news. Super Maid soared 4 points, but eased at the close, cutting the net gain for the day to 2 points.

Middle West Utilities also gained 2 points and Keystone Steel advanced 1½. Pines Winterfront was up a point. Fractional advances were made by All-American Mohawk and Atlas Stores.

Grigsby-Grunow and Bendix "B" each eased 3 points. Sonatron Tube was down 1¼. The company announced that the directors have doubled the annual dividend rate to $2, with the declaration of 50 cents quarterly. Net profits for July, before federal taxes, were $30,219.

On small sales Steel and Tubes added another 6 points to its advance, while gains of one to three points were made by Decker & Cohn, American Colortype, Q. R. S., Kalamazoo Stove, and Balaban & Katz. Dayton Rubber lost eight points and Bastian-Blessing eased a point.

Henney Motor was dull. The company announced that deliveries of ambulances and hearses during August will be about 20 per cent greater than in the same month last year. The Watherproof Body company, which is to be come a subsidiary of Henney, is working on a 24 hour basis and reports that it has just obtained a large order for special wood parts from the Briggs Manufacturing company.

Galesburg-Coulter Disc was unchanged. The company reported receiving orders from Packard Motor company and the Hupp Motor Car corporation for clutch discs to fill all their requirements for the coming year.

ROSIN AND TURPENTINE.

SAVANNAH, Ga., Aug. 16.—(AP)—TURPENTINE—Firm. 47¾@48c; sales, 595 casks; receipts, 165; shipments, 6,683; stock, 21,[illegible]. ROSIN—Firm; sales, 2,353 bris; receipts, 836; shipments, 6,371; stock, 12[illegible]. Quote: B, D, E, F, and G, $8.1[illegible]; H, $8.20@8.25; I, $8.20@8.25; K, $8.20@8.30; M, $8.20@8.30; N, $8.45@8.5[illegible]; WG, $9.45; WW, $9.85; X, $9.80.

$20,000,000

Commonwealth Subsidiary Corporation

(A wholly owned subsidiary of Commonwealth Edison Company, Chicago)

5½% Gold Debentures, Series A

Due September 1, 1948

Price 97 and Interest, Yielding 5¾%

These debentures will be dated September 1, 1928 and will be redeemable. Interest will be payable March 1 and September 1 at the office or agency of the Company in Chicago and New York without deduction for Federal income taxes now or hereafter deductible at the source, not in excess of 2%. Halsey, Stuart & Co., Inc. will be appointed paying agent of the Company for the making of such interest payments. The debentures will be in coupon form, in denomination of $1,000.

The following is summarized from a letter of Mr. Samuel Insull, President of the Corporation:

Business: The Commonwealth Subsidiary Corporation was organized as an investment company under the laws of Illinois in December, 1926, acquiring upon its organization certain securities and investments theretofore owned by the Commonwealth Edison Company, which Company owns all of the stock, (except Directors' qualifying shares) of the Commonwealth Subsidiary Corporation. These assets consist of stock and miscellaneous securities of various corporations affiliated with the Commonwealth Edison Company, including stock of certain public utility corporations, the stock of certain railroad corporations operated in connection with the supplying of coal to the Commonwealth Edison Company, and the stock of the Commercial National Safe Deposit Company, which Company owns the nineteen story building at 72 West Adams Street, Chicago, in which are located the general offices of the Commonwealth Edison Company and other Insull organizations.

Indenture Provisions: The Commonwealth Edison Company will covenant, for the benefit of the holders of the debentures issued under the Indenture, (1) that for each year during which any debentures are outstanding, the net earnings of the Commonwealth Subsidiary Corporation shall be at least equal to 125% of the interest for one year on the debentures outstanding on December 31 of the year for which such net earnings are calculated and on all other indebtedness of the Commonwealth Subsidiary Corporation then outstanding; (2) that on December 31 of each year during which any debentures are outstanding, the value of the total assets of the Commonwealth Subsidiary Corporation, as determined by an appraiser satisfactory to the Trustee, shall be at least equal to 125% of the aggregate principal amount of the debentures outstanding on December 31 of such year and of all other indebtedness of the Commonwealth Subsidiary Corporation then outstanding; and (3) that it will continue to own at least 51% of the capital stock of the Commonwealth Subsidiary Corporation so long as any of the debentures are outstanding.

Earnings and Assets: Based upon the actual results for the first six months of 1928, estimated earnings for the full year 1928, before deduction of interest charges and income taxes, are: gross, $2,525,396; net, $2,439,441, while the annual interest on the present issue of $20,000,000 debentures will require $1,100,000.

The balance sheet of Commonwealth Subsidiary Corporation as of July 31, 1928, after giving effect to the sale of these $20,000,000 debentures, discloses that the investments of the Corporation are carried on the books at approximately $46,000,000. A conservative estimate of the value of the investments of the Corporation, based upon present market conditions, is at least $56,000,000. Nearly one-third of both the book value ($46,000,000) and the estimated appraisal value ($56,000,000) is represented by high-grade readily marketable public utility stocks.

Management: The management of Commonwealth Subsidiary Corporation and Commonwealth Edison Company is identical. The Commonwealth Edison Company is the largest producer of electrical energy from coal in the world and serves, practically without competition, the entire City of Chicago with an estimated population of over 3,000,000.

A fully descriptive circular will be sent upon request

HALSEY, STUART & CO.
INCORPORATED
ILLINOIS MERCHANTS TRUST COMPANY
HARRIS TRUST AND SAVINGS BANK
Organized as N. W. Harris & Co., 1882. Incorporated 1907.
CONTINENTAL NATIONAL COMPANY
FIRST TRUST AND SAVINGS BANK
THE NORTHERN TRUST COMPANY
CENTRAL TRUST COMPANY OF ILLINOIS

These debentures are offered for delivery when, as and if issued and accepted by us, and subject to approval of counsel. It is expected that temporary debentures will be ready for delivery on or about September 1, 1928. All statements herein are official or based on information which we regard as reliable, and while we do not guarantee them, we ourselves have relied upon them in the purchase of this security.

August 17, 1928.

PACKER[illegible] & C[illegible]
New York St[illegible] Chicago St[illegible] Chicago Bo[illegible] Associate[illegible] New York[illegible]
231 So. L[illegible]
7 Wall St[illegible]

MIDDLE[illegible] UTILITI[illegible] COMPA[illegible]
5½% Notes [illegible] gust

WALTER[illegible] & [illegible] Investme[illegible] 111 W. WAS[illegible]

MO[illegible]
The need fo[illegible] counsel in re[illegible] for Real Estat[illegible] operations i[illegible] money rates [illegible] Our bro[illegible] knowledge [illegible] of special va[illegible] ers at this ti[illegible] you to bring [illegible] problems to [illegible] ticularly inte[illegible] nancing loan[illegible]
YOUNG & [illegible]
Real Estate and [illegible]
208 So. LaSalle St.

Real Est[illegible] on good resi[illegible] erty are alw[illegible] investment. We offer [illegible] grade bond[illegible] leading real [illegible] houses at [illegible]
Call or w[illegible]
H.S[illegible] A[illegible] COM[illegible]
The Bank[illegible]
105 West [illegible]

Larg[illegible] on N[illegible] Rea[illegible]

SH[illegible]

PACKER, COOKE & CO.

Members:
New York Stock Exchange
Chicago Stock Exchange
Chicago Board of Trade
Associate Members.
New York Curb Market

231 So. La Salle St.
Telephone Central 8200
7 Wall St., New York
Telephone Whitehall 7696

MIDDLE WEST UTILITIES COMPANY

5½% Serial Gold Notes. Due August 1, 1931.

Price 98.65

To Yield About 6%

Send for Circular

WALTER FREEMAN & CO.
Investment Securities
111 W. WASHINGTON ST.
TELEPHONE MAIN 4610

Real Estate Bonds

on good residential property are always a timely investment.

We offer for sale high grade bonds issued by leading real estate bond houses—at a discount.

These are first mortgage bonds issued by Greenebaum, S. W. Straus, Amer. B. & M., and others.

Call or write for list.

H. SMITH AND COMPANY
The Bankers Building
105 West Adams Street
CENTRAL 8564

Large Loans on North Side Real Estate

This Bank is prepared to make large loans on conservatively valued North Side properties to be used as securtiy for First Mortgage Bond issues. Liberal terms and reasonable rates.

Inquiries invited, without obligation.

Write for Circular

SHERIDAN *Trust & Savings* BANK
Lawrence and Broadway
Longbeach 4800

$15,000,000

Gelsenkirchen Mining Corporation
(Gelsenkirchener Bergwerks-Aktien-Gesellschaft)

Six-Year 6% Secured Notes.

To mature March 1, 1934

Dillon, Read & Co. Interim Receipts of the above issue are now exchangeable for Definitive Notes at the office of the Central Union Trust Company, 80 Broadway, New York City. Prompt presentation, with Interim Receipts in numerical order, will facilitate the exchange.

Dillon, Read & Co.

BOOM IS STAGED IN STOCK MARKET AS MONEY EASES

YESTERDAY'S AVERAGES

	High.	Low.	Last.	Net chgr.
25 railroads	120.60	118.94	120.67	+1.30
25 industrials	263.13	260.02	261.95	+2.28
50 stocks	191.86	189.48	191.01	+1.79

[Chicago Tribune Press Service.]

New York, Aug. 16.—An additional sharp break in the call money rate provided the impetus for a regular midsummer boom on the stock market today. More than 2,900,000 shares changed hands at constantly advancing prices. Final tables carried a long list of gains ranging from 2 to 8 points.

The call rate dropped to 4½ per cent—the lowest it has been since May 3. Only last Friday it was ruling at 8 per cent; the new drop today brought a flood of funds for speculative purposes and operations moved ahead briskly from the outset. Profit taking was in evidence at intervals but it was well absorbed and the whole list exhibited a highly confident tone.

Money Lying Idle.

The rapid easement in call money conditions was construed in banking circles as furnishing virtual confirmation of reports that the federal reserve authorities are increasing the supply of funds by purchasing acceptances in the open market. A surplus of several millions above stock market requirements was reported lying idle on the money table of the stock exchange late this afternoon.

Nearly a dozen issues reached new highs for the movement, among them being General Motors, which went to 187½; Westinghouse at 96⅝; General Electric, 153⅞; Continental Can, 115⅛; American Can, 101⅛; National Cash Register, 73⅜; American Smelting, 209½, up 8 points; Macy & Co., 175, up 6½, and Inland Steel—a new favorite—66½.

U. S. Steel Up 2 Points.

Steel reached its best levels since the June reaction, closing at 146⅝, up nearly 2 points. American Smelting at its peak was selling at the highest price in its history, while American Can, above 100, was higher than it has been since the splitup of the old shares in 1926.

An outstanding feature of the session was the improved demand for railroad shares, due to the recent high crop estimates and increased car loadings. Western Maryland was a leader of a group of speculative issues in this division, running ahead 2⅝ points, to 45¼. Kansas City Southern advanced nearly 2 points, closing at 51⅝. Texas and Pacific, Missouri Pacific, New Haven, Wabash, Ontario and Western, and Missouri, Kansas and Texas all advanced into higher ground.

International Nickel Gains.

In the metals section International Nickel was bought in large blocks by Montreal interests and rose to 102¾, only to ease off later to 101½, which left it a gain of nearly 2 points for the day.

Buying of motors was not so spirited as it has been recently. General Motors, however, had a net gain of 1¼ points at 185⅝. Chrysler sagged off and was a loser to the extent of a point. Hupp and Hudson made substantial advances, but Studebaker and Packard were both lower. Stories of new alignments in the motor trade attracted considerable interest.

Fleischmann was up 2 points, to 72. Buying in this stock was stimulated by figures reflecting a steady increase in earnings.

TAXES, EXPENSES ABSORB INCREASE IN RAIL EARNINGS

The 1928 annual year book issued yesterday by the western railways' committee on public relations says that "99 per cent of the total increase in annual railway earnings from 1916 to 1927 was consumed by increased operating expenses and taxes."

"The total railway earnings last year were $2,529,000,000 greater than in 1916, but operating expenses and rentals were $2,293,000,000 greater, and taxes $219,000,000 greater, with the result that the net operating income earned was only $27,000,000 greater than in 1916," the review says.

"The increase in operating expenses was 96 per cent. The increase in taxes was 139 per cent, and the increase in net operating income only 3 per cent, although during the years the total investment in railroads increased 41 per cent.

"The average rate of return earned on each dollar invested in railway property fell from 5.9 per cent in 1916 to 4.3 per cent last year."

METALS.

NEW YORK, Aug. 16.—(AP)—COPPER—Firm; electrolytic, spot and future, 14⅝c. IRON—Quiet, unchanged. TIN—Steady; spot, $48.37; futures, $46.75. LEAD—Steady; spot, New York, 6.20c; East St. Louis, 6.00c. ZINC—Firm; East St. Louis, spot and future, 6.25c. ANTIMONY—Spot, 10.37 @10.57c.

LONDON, Aug. 16.—(AP)—COPPER—Standard spot; £62 10s. Future, £63; electrolytic, spot, £68 15s; future, £69 5s. TIN—Spot, £214 15s; future, £210 15s. LEAD—Spot, £22; future, £21 17s 6d. ZINC—Spot, £24 12s 6d; future, £24 17s 6d.

ST. LOUIS, Mo.—[Special.]—LEAD—Steady at 6.05c. ZINC—Steady at 6.25c.

RUBBER.

NEW YORK, Aug. 16.—(AP)—RUBBER—Futures closed barely steady; Sept., 19.30c; Dec., 19.20c; March, 19.10c; spot smoked ribbed, 19¾c.

NEW YORK STOCK TRANSACTIONS

Thursday, Aug. 16, 1928.
Total sales, shares..2,913,500
Year ago.....1,663,900

Thursday, Aug. 16, 1928.
Total, 1928.....482,928,600
Previous year.....341,156,000

Dividend yield per ct.	Bid.	Asked.	Description—	Sales.	High.	Low.	Close.	Net chgr.	Aug.18, 1927.
			A						
7.7	51½	52	Abitibi Pr & P	600	52⅝	52	52⅜	+ 1	....
6.7	84½	84½	Do pfd	300	84½	84½	84½	+ ⅛	....
....	98	100	Abr & Strause.	1,300	101½	98	101	....	86
4.1	290	294	Adams Exp ..	100	291	291	291	....	167
....	43¾	43	Adv Rumely....	700	43⅝	43	43¼	+ 1⅛	....
5.3	53	54	Do pfd	100	53	53	53	— ⅛	35
....	2⅞	3	Ahumada Lead..	700	3	2⅞	2⅞	....	4¼
2.9	70½	71	Air Reduction.	3,200	71⅞	70¼	70½	— ⅜	43
....	8	8¼	Ajax Rubber...	500	8¼	8	8	— ⅛	8
7.7	26	26⅜	Alb P W Paper	300	26⅜	26	26⅜	....	23
3.4	181	182	Allied Chem..	5,400	182½	180	181¼	+ 1⅛	153
5.7	122½	123¼	Do pfd	100	122⅝	122⅝	122⅝	+ ⅛	....
4.7	127⅛	128	Allis Chal Mfg	2,000	128¼	127⅛	128	+ ⅛	105½
....	....	11¼	Amal Leather..	100	11¼	11¼	11¼	— ⅛	14¾
6.5	31	31½	Amerada.....	600	31¼	31¼	31¼	+ ⅛	31⅜
....	19¼	19½	Am Agr Chem.	400	19½	19½	19½	+ ⅛	....
....	72	72⅛	Do pfd	200	73¼	73¼	73¼	+ ⅛	44¼
1.6	118½	120	Am Bank Note	300	118½	117	118½	+ 2⅝	62
....	21½	22	Am Beet Sug...	700	22	21¼	21½	....	....
....	32½	33	Am Bosch	1,000	33¼	32½	32⅝	— ⅜	20¼
3.7	39⅝	40	†Am Brake Sh.	1,900	40¼	40	40	— ⅜	43½
....	13¾	13¾	Am Brow B El	400	12	12	12	— ¼	10¾
2.0	100⅜	100⅞	Am Can	122,100	101½	99¾	100⅜	+ 1⅝	80¼
6.5	90½	92	Am Car & Fdry	200	92	92	92	+ 1⅝	103½
3.5	84½	85	Am Chicle	1,000	85	84	84½	— ½	60
7.1	11¼	11⅝	Am Drug	300	11¼	11⅛	11¼	....	13¾
3.2	190	193¼	Am Express....	1,700	194½	191¼	193¼	....	158
....	33⅜	34½	Am Frn Power	3,100	34	33¾	34	+ 1	22¾
6.0	95	100	Do 6% pfd..	100	100	99⅝	100	....	....
....	10	11	Am Hd & Lea	100	10⅞	10⅞	10⅞	....	10½
7.1	74	74½	Am Home Prod	1,900	74	74	74	....	51¾
4.7	43½	44	Am Ice.....	2,400	44	43¾	43¾	+ 1⅜	29½
4.1	97	97½	Am Int Corp..	8,800	95½	96	97	+ 1⅜	50
....	6¼	6¾	Am La France.	1,300	6½	6¼	6½	....	7¾
....	110⅜	111	Am Linsd Oil..	1,300	111⅜	110⅜	110½	+ ⅛	74⅞
8.7	91	92	Am Locomo	800	92	91¾	91⅞	— ⅜	109⅜
6.1	114	115	AM&F pf no w	10	115	115	115	....	....
6.3	47⅝	48	Am Metals	300	48	47⅜	47⅜	....	43¾
....	17⅝	18	Am Piano	100	17⅜	17⅜	17⅜	— ⅛	35¾
....	53	58½	Do pfd	10	58⅞	58½	58½	+ ½	94¾
1.5	81¼	81½	*†Am P & Lt.	3,000	81¼	79¾	81¼	+ 1⅜	60⅝
5.8	102⅜	103	Do pfd	200	102½	102⅜	102¾	+ ⅜	....
....	65¼	66⅜	Am Republic ..	3,000	68⅜	64⅜	65¾	+ ⅜	50¾
3.4	147⅞	148	Am Radiator ..	2,200	148	146⅜	148	+ 1⅜	133⅜
5.0	120	120⅜	Am Ry Exp....	100	120	120	120	....	100¼
6.2	64⅜	65	†Am Safety R	700	68¾	65½	65½	....	44½
6.7	31	32	Am Seating ..	500	32	31¾	32	....	45
8.8	90	95	Am Shipbuil...	10	90½	90½	90½	....	....
4.9	208¾	209½	Am Smelting ..	21,000	209½	204	209½	+ 8	105¼
5.2	134½	135½	Do pfd	100	134½	134½	134½	....	....
7.5	159	160	Am Snuff	700	160	159⅜	159⅜	— ¼	128
5.5	53⅜	54	Am St Found..	7,200	54⅜	52½	54	+ 1⅜	54
6.3	110⅝	111	Do pfd	10	111	111	111	....	94
....	70¼	71	Am Sugar	1,400	71⅜	70	70	— ⅜	88½
....	64¾	65	Am Sumat Tob	2,000	65¼	63	64¾	— ⅜	59½
5.6	175	175¼	Am Tel & Tel.	4,000	175½	175	175¾	+ ⅛	169
5.0	159	160	Am Tob	300	159½	157	159¾	+ 1	142⅛
6.4	109	110	Am Ty Fd pfd	10	110	110	110	....	....
1.6	56⅛	56½	Am Wat Wks.	1,100	57	56	57	+ ½	52
....	16⅝	17	Am Woolen	400	16⅞	16⅝	16¾	+ ⅛	22½
....	43	43⅜	Do pfd	200	43½	43	43½	+ ⅛	45
....	27⅜	27⅝	Am Zinc	1,500	27⅜	27¼	27⅜	....	45⅞
....	24	24½	Anaconda	10,700	67⅞	66⅞	67	....	46
....	19¼	19½	Arm & Co A.	9,800	20	19	19¼	— ⅛	9⅝
....	10¾	10½	Do B	4,100	10¾	10⅜	10¼	+ ⅛	5½
8.1	86	86½	Do pfd	300	86¾	86¼	86¼	....	....
7.5	94⅞	94½	Arm of Del pfd	800	94⅝	94½	94½	....	86
....	37	37½	Arnold Consta.	1,500	37⅛	36⅝	37⅜	+ ⅜	34½
3.6	83	83½	Archer Dan ..	1,300	83¾	82⅝	83¾	+ 2¼	45½
6.2	113¾	114	Do pfd	10	113¾	113⅝	113⅝	....	....
9.1	31⅜	35	Art Loom Corp.	100	32⅜	32⅜	32⅜	....	45½
5.4	46	46¼	Asso Dry Gds.	500	46⅜	45½	46¼	+	45⅝
5.3	189	190½	Atchison	2,900	190	188⅝	189½	+ ⅜	193¼
4.2	166	168	Atlantic C Line	500	165¾	165	165¾	+ 2⅜	195⅝
....	47⅞	48¼	Atlan G & W I	1,200	48	47¾	47⅞	— ⅛	36¾
5.6	54¼	55	Do pfd	100	54⅞	54⅞	54⅞	....	39¾
2.4	165¼	165½	Atlantic Refg.	39,400	166	163	165¼	+ 3⅜	125½
5.0	75	80	Atlas Powder..	100	80	80	80	....	63
....	56	61	Austria Credit.	100	60⅜	60⅜	60⅜	....	....
....	7⅛	8	Auto Sales	100	8	8	8	....	....
6.8	44⅛	45	AutoStropSRs A	200	44¼	44¼	44¼	....	....
			B						
5.7	106	106⅜	Balt & Ohio...	4,100	107	105¼	106¼	+ ⅜	121⅜
4.7	73	73⅛	Bangor-Ar	2,400	74⅜	72⅞	74¼	+ 2¼	73⅛
6.9	28	29	Barker Bros...	200	29	28	28	....	....
....	24	24⅛	Barnsdall A...	3,100	24⅝	24¼	24⅜	+	25
* 6.6	105½	106	Bayuk Cig 1 pfd	10	106	106	106	....	....
....	16⅜	16⅞	Beacon Oil....	1,400	17	16¼	16⅞	+ ⅛	....
....	13⅝	14	Belding Bros...	200	13¾	13⅜	13⅝	+ ⅛	21½
4.2	71	71⅜	Best & Co.....	2,900	71⅝	70⅜	71	....	50⅜
....	59½	59⅞	Beth Steel....	2,800	59¾	59¼	59¼	+ 1⅛	50⅜
....	99¾	101	Blumenthal pfd	340	101	100	100	+ ⅜	85
....	8¼	8⅝	Booth Fisheries.	900	8⅝	8¼	8⅝	+ ⅛	6⅝
3.8	155½	160⅝	Borden Co	600	160	159	160	+ 2	....
....	74	75	Bost & Maine..	1,000	75¾	73⅜	73⅞	+ 1⅜	....
....	12¼	13	Botany Mills A.	100	13	13	13	....	24
....	36¾	36⅞	Briggs Mfg....	27,900	36⅝	35⅝	36¼	+ ⅛	28
5.0	60½	60⅝	Brockway N T..	900	61⅛	60¾	60⅝	— 1⅜	....
5.7	122	125	Do pfd	100	122	122	123	....	58
6.2	65¼	65⅝	Brk-Man Tran..	1,000	65⅞	65¼	65⅝	— ⅛	56
6.7	89½	90	Do pfd	100	90⅛	90¼	90⅛	....	83½
6.7	44½	45	Bruns-Balke-C.	2,700	45¾	44¾	44¾	+ ⅜	32⅜
....	43½	44	Brunsw'k Dock	6,800	44	42¾	43⅜	+ 1⅛	....
2.9	34¾	35	Bucyrus & Erie	1,000	35	34⅝	34⅝	— 1⅛	....
5.7	44½	45¼	Do cv pfd ...	300	45⅝	45¼	45¼	— ⅜	....
5.1	70¼	74	Buff R & P....	20	79¾	74½	79¾	....	....
....	36	40	Buff & Susq...	300	38	36	38	....	....
6.1	115	119	Burns Bros A..	300	119¼	114	119	....	....
6.6	105¼	106	Do pfd	30	106	105¼	106	....	....
1.7	171½	174	Burr'ks Add Mch.	100	171⅜	171⅛	171⅜	....	....
4.0	50	50⅜	Bush Term....	100	50⅜	50¼	50½	....	59¼
6.7	104⅜	107½	Do pfd	110	107	104¼	104½	....	103
6.1	114	117	BushTerBldg pf	....	115⅞	113⅝	115½	....	117
22.2	9¼	9⅝	Butte & Sup..	200	9¼	9¼	9⅜	....	97
....	44	45½	Butterick	200	45½	45	45½	+ ⅛	54
2.9	71¼	72	By-Prod Coke..	100	71⅝	71¼	71⅝	....	76
....	97⅛	97⅞	Byers A M Co..	300	97¼	96⅞	97⅛	+ 1⅛	80¾
6.3	112½	114	Do pfd	20	112	112	112	....	....
			C						
5.5	72⅜	73½	Calif Pkg	600	73	72¼	73	+ 1⅛	63
4.3	31¼	32	Calif Petrol..	100	31½	31½	31½	— ⅛	23
....	3⅜	3⅝	Call'n Ld & Z..	1,900	3¼	3	3¼	+ ⅛	....
6.1	98	98¼	Cal & Ariz....	400	98	97¼	98	+ ⅜	70
8.5	23½	23⅝	Cal & Hecla...	1,700	23⅜	23⅜	23⅝	+ ⅛	....
3.9	76⅜	77	Canada D G Ale	6,500	77⅞	73¾	76½	+ 4⅛	56⅞
4.9	206	207	Canadian Pac..	1,700	207½	205½	206½	+ 1	189¾
1.3	328	329	Case J I.....	1,800	330½	325	328⅝	+ 5	258
5.9	34	34⅝	Cent Agr Chem.	7,400	34⅝	33¾	34⅛	— ⅜	29¼
....	11⅛	11⅜	Cent Rib Mills	200	11⅜	11⅛	11⅛	....	....
8.8	80	81	Do pfd	10	80½	80½	80¾	+ 2	....
6.4	77⅞	78	Cerro de Pasco	5,200	78⅝	77	78	+ 1⅛	64⅜
9.1	44¼	44⅝	Cert Products..	600	44¼	44¼	44½	— ⅜	50½
7.5	91	....	Do pfd	100	94½	94½	94½	....	....
....	9⅜	10	Chandler Cleve.	400	10	9¾	10	....	6⅜
....	22	22⅜	Do pfd	1,000	22¾	22⅜	22⅜	....	....
5.5	182½	183	Ches & Ohio...	1,700	183⅝	182	183¼	+ 1⅛	192
4.5	65	66	Chesapeake Cor.	2,200	66¼	65	65¾	— ⅝	72⅜
....	13¼	13½	Chi Gt West..	3,000	13⅜	12⅝	13¼	+ ⅜	15⅜
....	26½	26¾	Do pfd	2,900	27¼	25⅝	26¾	+ ⅛	34½
....	35½	35⅝	C M St P & Pac.	4,600	36⅜	35⅜	35¾	+ ⅛	....
....	45⅝	46⅝	Do pfd	8,300	47⅜	46⅝	46⅝	+ 1⅛	....
5.0	119⅞	120	C R I & P.....	12,800	120½	117½	120¼	+ 3¼	110⅜
5.9	101	102	Do pfd B....	100	101½	101½	101½	....	101⅜
5.9	50¾	51	Chick Cot Oil..	300	51	50¼	51	....	....
....	10¾	10⅝	Chicago & Alt.	600	10⅝	10¼	10⅜	....	55¼
....	15½	16	Do pfd	800	16¼	15½	16¼	....	13⅜
4.8	81	82	C & N W.....	1,400	82¾	80½	81⅝	....	91
10.0	30	31	Chi Yell Cab..	20	30	30	30	....	39
5.2	47	47⅜	Childs Co	1,300	47⅜	47	47	....	61¼
5.7	44¼	44⅜	Chile Copper...	2,100	44⅝	43¾	44¼	+ ⅛	36¾
3.2	95¼	95½	Chrysler Mo..	202,100	96⅜	94	95⅝	— 1	58⅜
6.8	74	75	Ciuett Peabody	900	75	74	75	+ 2	65
3.8	163	163¾	Coca Cola....	800	161½	159½	161	+ 2	116¼
....	55½	56	Collins Aikm..	3,300	58	56	56	— ⅛	92⅛
....	60¼	61	Colo Fuel.....	4,600	61⅞	60	60¼	+ ⅛	50⅛
3.8	111	117⅜	Colo & So....	200	110	109⅜	110	+ 4½	....
4.6	87	88	Columbia Carb	700	88¼	87	87	....	73¾
4.4	114⅜	114⅝	Col G & E....	10,200	116¼	113	115⅝	— ⅜	95⅝
5.2	73¾	74⅛	Coml Inv Tru.	400	74¾	74¼	74¼	+ ⅜	....
5.3	155	155⅛	Coml Solv.....	3,100	156	151⅜	155¾	+ 3	....
3.8	78	78⅛	Comwlth Pw ..	2,300	78⅜	77	78¼	+ 2¼	55⅜
....	23½	23⅝	Congoleum	1,500	23⅝	23¼	23⅜	— ⅛	24⅜
5.6	71	72	Congress Cig..	100	71⅝	71⅜	71⅝	+ ⅜	65⅝
7.5	94⅜	95	Cons Cig	3,700	95	91⅜	95	+ 3⅜	80⅜
8.4	23½	24	Cons Film pfd	500	24	23½	23½	— ⅛	....
3.4	146⅜	147	Consol Gas ...	14,400	147⅜	146½	147	+ 1⅜	112⅛
5.0	99½	99¾	Do pfd	300	99⅝	99⅜	99⅝	....	98⅜
8.1	74¼	75	CRRC 6% pfd.	200	74	73⅜	73⅝	— 1⅛	66
5.0	24⅜	25	Contain Cpn A	500	24⅜	24⅜	24⅜	+ ⅜	....
5.0	12¾	12⅞	Do B	1,000	12⅞	11⅞	12⅜	+ ⅛	....
....	2¾	2⅞	Cons Textile...	1,800	2⅞	2¾	2¾	+ ⅛	6⅝
4.4	114	114½	Cont'ntal Can..	21,900	116	114	114	— 1	74⅛
....	27⅜	28¼	Cont Bak A...	1,400	28¼	28	28¼	+ ⅛	43⅜
10.3	78	79½	Do pfd	600	78⅜	77½	78⅝	....	89¼
....	....	4¼	Do B	600	4¾	4¼	4¼	— ⅛	....
2.6	78	78⅛	Contntl Ins ...	600	78¼	77½	78¼	+ ⅛	....
7.0	11¼	11⅝	Contntl Mo ..	800	11⅛	11¼	11⅜	— ⅛	10⅜
2.5	81¼	81⅜	†Corn Prod ..	40,000	82⅜	78¾	81¼	+ 2⅝	56
2.8	186½	190	Coty Co	1,100	189½	186½	187	....	....
6.6	75¾	76¼	Crucible Stl ..	1,900	76½	73½	76	+ 2½	91
....	18	18⅜	Cuba C Sug pf	500	18¼	18	18¼	+ ⅜	35⅜
....	24⅜	25	Cuba Co	300	25	24⅜	25	....	20⅜
5.7	18½	18⅝	Cub-Am Sug ..	1,300	18⅝	18½	18½	+ ⅛	....
5.3	73	73½	Cudahy Pkg ..	10,200	75	72¾	73	+ 1	47⅜
5.5	55½	56	Cutler Ham...	1,200	55⅜	54½	55⅜	....	....
0.9	105½	106	Curtiss Aero..	12,500	107⅜	104	105⅜	+ 2⅜	....
			D						
....	52⅞	53	Davis Chem...	7,700	53⅜	51½	52	— ⅛	31⅜
....	....	....	Do rts	1,300	⅛	⅛	⅛	....	....
5.6	122¼	124	Deere pfd	40	124¾	124¾	124¾	....	116⅝
4.7	190	191	Del & Hud....	800	191⅛	190¼	191¼	— ⅛	206⅛
4.6	131	132	D L & W.....	100	132	132	132	+ 1⅛	166
5.2	152⅜	153⅛	Dia Match	20	153¼	153¼	153⅜	....	....
....	19	19¼	Dodge Bros....	1,800	19⅜	18⅞	19⅜	— ⅛	18½
7.2	97⅛	98	Do pfd	900	98⅝	97	98	+ ⅛	70¼
12.5	7⅞	8	Dome Min	900	8	8	8	....	....
4.2	96¼	96⅝	Drug Inc	400	96½	96	96⅜	+ 1⅛	....
....	3⅜	3¾	Dul S S & A..	200	4	3⅜	4	+ ⅛	....
2.8	370	374	Du Pont de N.	300	373	370⅝	372	+ 4	286¼
5.2	114	114⅜	Do deb	100	114¼	114⅛	114⅜	....	112⅝
			E						
4.4	46	46¼	Eaton Axle	2,600	46½	45¾	46¼	+ 1	25⅝
2.7	183	183¾	†Eastman Kod	1,900	185	183	183½	— ⅜	165¼
8.0	88½	90	Eisenlohr Br pf	10	88½	88½	88½	....	....
5.0	80	80¼	Elec Auto Lite.	10,100	81½	80¼	80¼	— 1	....
....	9¾	9¾	Elec Boat	2,700	9¼	9⅛	9⅜	— ⅜	20¾
2.9	35¼	35½	Elec Pw & Lt	6,300	35⅜	34¾	35¼	+ 1	22¼
5.8	107½	108	Do pfd	100	108	108	108	+ ⅛	104½
6.4	78½	79½	Elec Stor Bat..	3,100	79½	78½	79⅜	+ 2½	70¼
....	8¾	9	Emerson Br A	300	9	9	9	....	....
6.4	77½	78½	Endicott J	400	77¾	77½	77¾	+ ⅜	71¾
....	36⅞	37	Enr Pub Svc...	1,300	37¼	36¾	37¼	+ ⅜	30⅜
5.2	97	98	Do pfd	300	98	97	98	....	84
6.8	31¼	31⅝	Equit Bldg....	600	31⅝	31½	31⅝	+ ⅛	....
....	51½	52	Erie	15,100	53	50½	51½	+ ⅜	61⅜
....	56¼	57	Do 1st pfd..	3,300	57¾	56¼	57¼	+ ⅜	62¼
....	54½	56	Do 2d pfd..	300	54½	54	54	+ 1½	62
6.5	66⅜	67	Eureka Vac ..	4,400	67¼	65	67	+ 2	67
			F						
6.5	36⅜	38	Fair Store....	2,000	39	37¾	39	+ 2¼	33
5.8	103¾	104	††Fed L&T pf	10	103¾	103¾	103¾	....	97
2.5	80	80¾	Fidel P F Ins.	400	80¾	79¾	80¼	....	140
3.8	30⅝	30⅞	First Nat Strs	8,400	30

HOGS REACH $13 MARK, HIGHEST FOR TWO YEARS

CHICAGO LIVE STOCK

HOGS

Receipts 16,000; shipments, 3,000.

Bulk of sales	$11.50@12.80
Heavy butchers	12.20@12.60
Butchers, 180@250 lbs	12.60@13.00
Medium weights	12.65@12.90
Heavy and mixed packing	11.20@11.50
Rough and heavy packing	10.75@11.20
Light, 160@185 lbs	12.65@13.00
Selected, 140@155 lbs	12.45@12.70
Pigs, poor to choice, 50@135 lb	9.25@12.25
Stags, subject to dockage	9.75@11.00

CATTLE

Receipts, 7,000; shipments, 2,000.

Prime steers, 1,100@1,500 lbs	$16.00@16.65
Good to choice, 1,045@1,400 lb	15.00@16.65
Poor to choice, 900@1,000 lbs	11.25@16.65
Yearlings, 750@1,100 lbs	13.50@16.75
Bulk of sales	14.00@16.25
Low grade killing steers	9.75@11.00
Fat cows and heifers	8.00@16.50
Canners and cutters	5.75@ 7.50
Calves, poor to fancy	10.00@18.50

SHEEP AND LAMBS

Receipts, 17,000; shipments, 3,000.

Wethers, poor to choice	$ 7.50@11.00
Ewes, poor to choice	4.75@ 7.75
Yearlings, poor to choice	7.00@13.25
Western range lambs	14.00@14.85
Native lambs	12.25@14.90
Native lambs, culls	9.00@10.50

COMPARATIVE PRICES.

HOGS—Bulks of sales yesterday	$11.50@12.80
One month ago	10.00@11.50
One year ago	7.50@10.40
CATTLE—Bulk of sales yesterday	$14.00@16.25
One month ago	13.75@16.00
One year ago	10.00@13.50
SHEEP—Western range lambs yesterday	$12.25@14.90
One month ago	15.00@15.85
One year ago	13.50@14.70

The $13.00 quotation was brought into play on the hog market yesterday for the first time in nearly two years. Prices advanced 10@25c, fancy 191 lb averages selling at $13.00, with general average 20c higher at $12.10.

Arrivals dropped below expectations, but with shipping orders smaller, due to the relatively high level of prices at Chicago, some classes finished slow. Most of the 7,000 left were held off of the market late. Receipts this week are running about 50,000 smaller than a year ago.

Better grades of steers and yearlings ruled strong to 25c higher, while fair quality sold weak and in some instances 10@15c lower. Fancy 970 lb yearling steers and heifers topped the price list at $16.75, with 1,302 lb weighty beeves at $16.65. Cows and heifers were neglected and sold on a catch as catch can market. The calf trade was buoyant again and top reached $18.50, highest since September, 1920. Top calves last month stopped at $17.000 and in April at $15.00.

Sheep Receipts Increase.

Sheep receipts increased again and lambs ruled weak to 25c lower, westerns selling at the sharpest losses. Bulk of tops from the 49 loads from Idaho, Washington and Oregon sold at $14.75@14.85. A scattering of natives reached $15.00, with bulk at $14.50@14.75. Aged and yearling sheep were slow and weak to unevenly lower, youngest stock off most. Country demand $13.75@14.00 feeding lambs was good again.

Receipts at Chicago for today are estimated at 2,000 cattle, 13,000 hogs, and 5,000 sheep, against 1,503 cattle, 8,653 hogs, and 10,501 sheep the previous Friday, and 1,731 cattle, 18,970 hogs, and 6,531 sheep a year ago.

INDEX TO CLASSIFIED ADVERTISEMENTS.

	Page
Arts and Antiques	24
Auction Sales	28
Automobiles—	
Gasoline	29
Trucks	29
Wanted	29
Accessories and Repairing	29
Loans	29
Tires	29
Barter and Exchange	24
Bicycles and Motorcycles	29
Billiards and Bowling	27
Board and Lodging	26
Board and Room Wanted	26
Boats, Yachts, etc.	29
Books and Magazines	27
Building Material	27
Business Chances	28
Business Chances Wanted	28
Business Service	29
Business Personals	28
Cameras and Optical Goods	25
Castoff Clothing	27
Cemeteries	12
Clothing, Furs, etc.	25
Club and Assn. Memberships	25
Collections	25
Dancing Schools	25
Death Notices	12
Dogs, Birds, Poultry, etc.	27
Dressmaking and Millinery	25
Financial	28
Florists	12
Garages	29
Help Wanted—Male	24, 25
Help Wanted—Female	25
Home Workers' Service	24
Horses, Harness, and Wagons	24
Hotels	26
Household Goods	28
Household Goods Wanted	28
Instruction	25
Jewelry, Watches, etc	25
Land Information	28
Leaseholds	28
Light and Heavy Manufacturing	28
Loans—Personal Property and Salary	28
Lost and Found	25
Machinery and Tools	25
Miscellaneous	25
Mortgages	28
Motor Bus Transportation	25
Moving and Storage	25
Motorcycles and Bicycles	29
Monuments	12
Musical and Dramatic	25
Musical Instruments	25
Office Devices	25
Office Furniture, Files, Safes	25
Patents, Patent Attorneys	25
Personal	25
Plumbing, Heating, Fixtures	25
Printing, Engraving, Binding	25
Radios and Supplies	25
Real Estate—	
Central	27
Apartments	27
Business Proprty	27
Houses	27
Vacant	27
Manufacturing Property	27
Oak Park, Austin	27
Suburban	27, 28
Acre Property	28
Resorts	28
Farm Lands	28
Wanted	28
For Exchange	28
Loans	28
Roommates	26
Room and Board Wanted	26
Situations Wanted	24
Store Fixtures	27
To Rent—	
Rooms	25, 26
Houses	26
Resorts	26
Apartments	26, 27
Stores	27
Office and Shops	27
Manufacturing Property	27
Floors and Lofts	27
Buildings	27
Tents, Awnings, etc.	29
Trade Schools	25
Typewriters and Supplies	25
Undertakers	12
Wanted—To Rent	27

BARTER AND EXCHANGE.

FOR CEMETERY LOTS OR GOOD VACANT—I am able to make you an unusually attractive proposition. State particulars. Address Y K 360, Tribune.

BEAUTIFUL 1928 REO 4 PASSENGER victoria; will accept diamond as payment, balance easy. Address F 70, Tribune.

WILL TRADE BIG EQUITY IN FINE LOT, Round Lake beach, for good second hand car, some cash. Seeley 10439.

UPRIGHT PIANO; WILL TRADE FOR ring, radio, or what have you? Fair. 9264.

HORSES, HARNESS, AND WAGONS.

PUBLIC AUCTION

in the paddock, Hawthorne Race Track, Saturday, Aug. 18, 11:45 a. m. Stable of R. Levine, horses in training, saddles, bridles, blankets, etc.

FOR SALE—A FIVE GAITED SADDLE mare, fancy. E. J. Wolf, 1602 Florida-dr., Fort Wayne, Ind.

ARTS AND ANTIQUES.

ANTIQUES AT AUCTION—ENTIRE COLlection of Authentic Early American Antiques. Saturday, August 18, at 1 o'clock. Crawford's Antique Shop, 3 miles east of Dixon, Ill., on Lincoln Highway and No. 6.

SITUATIONS WANTED—MALE.

Bookkeepers and Clerks.

SITUATION WTD—MAN, YOUNG, 23, MAR., desires permanent position with future as clerk in acct. dept., exp.; A1 references. Address E 563, Tribune.

SITUATION WTD—TRAFFIC CLERK, YG. man, 22 yrs.' traffic: sch. grad., high sch. ed.; 5½ yrs. R. R. exp.; $130 mo; des. opp. for adv. Address E 494, Tribune.

SITUATION WTD—BOOKKEEPER, EXPErience; has time to care for small sets of books. B. L. Franklin. Hay. 7800.

SITUATION WTD—22 YRS., 4 YRS.' SALES, 2 yrs.' ship. and rec.; now emp.; furn. car; h. s. grad. Address E 336, Tribune.

SITUATION WTD—SPANISH CORRESP., 14 yrs.' exp. bkpr., acct. and gen. off. wk.; Cuban; 34; mar. Address E 452, Tribune.

SITUATION WTD—BKKPR., 4 YRS.' EXP. R. E., ins., pref. Address E 397, Tribune.

SITUATION WTD—8 YRS.' EXP. BKPG., purch., cred., coll. Address E 453, Tribune.

SITUATION WTD—BKKPR., EXP., STEADY, rel. refs. Address E 360, Tribune.

Accountants and Auditors.

ACCOUNTANT.

Reliable; 15 years' exp. general and cost accounting, executive, manufacturing; available shortly. Address E 68, Tribune.

SITUATION WTD — BOOKKEEPER-ACCT., young man, 25 yrs. old, single, 5 yrs.' exp., h. s. grad. bus. col., 1 yr. law; ref.; full charge or assist. Address E 330, Tribune.

SITUATION WTD—ACCOUNTANT, PART time work; daily, wkly. or monthly; 8 yrs.' exp. Address E 384, Tribune.

SITUATION WTD—C. P. A., FOR PART time acctg. work; reas. Address E 492, Tribune.

Executives and Managers.

High Class Office Executive,

capable of managing large office or department therein; experienced in credits and collections, accounting, installation and maintenance of modern system; can occupy any position of trust or make bond in any sum; good education, appearance and pleasant personality; best of references; services available immediately. For interview write H X 264, Tribune.

INDUSTRIAL EXECUTIVE.

Experienced as manager and consulting engineer desires to negotiate with officials of representative organizations relative to securing a position of major responsibility. Competent to organize and direct the activities of all departments of a modern organization. Will consider a resident position or appointment as consultant, industrial investigator, or analyst. Address F 79, Tribune.

Lic. Structural Engineer.

25 years' experience; steel and concrete; have 3 patents for new building construction. Open for engagement. Address F 206, Tribune.

CHIEF ENGINEER.

Master mechanic, 25 yrs. experience; handle power house, maintenance, construction. Can organize help and get results; furnish A1 refs. Address E 502, Tribune.

SITUATION WTD—EXP. WAREHOUSE MAN is seeking position as manager H. H. Goods Warehouse; capable and reliable; no objection to leaving the city; best of references. Address D 248, Tribune.

SITUATION WTD—OFFICE MGR., ACCT., bkkpg., credit and collection exp.; reas. salary; best ref. Address E 132, Tribune.

Professions and Trades.

COMMERCIAL ARTIST.

A1 man desires position in Chicago; 6 years' experience; good letter and figure man. Address D 246, Tribune.

NEWSPAPER MAN

now on Chicago daily, experienced copy editor and head writer, wants place on trade journal. Address E 451, Tribune.

SITUATION LAW SCHOOL STUDENT: AFTernoon and evening work of permanent nature. Address E 332, Tribune.

SITUATION WTD—ASSISTANT PHARMAcist; 8 yrs.' exp.; reliable; married; best refs.; N. S. pref. Address B K 416, Tribune.

SITUATION WTD—MAINT. ENG., STM., elec. plant; A1 mech. Address F 51, Tribune.

SITUATION WTD—PAINTER, DEC. DES. steady job in charge; ref. Wentw. 1467.

SITUATION WTD—LINOTYPE OPR., NONunion; 4 yrs. exp. Columbus 0994.

SITUATION WTD—PRESSER; ON HOFFman machines. Address E 432, Tribune.

SITUATION WTD—CARPENTER, EXPERIenced, reliable. Ph. Dorchester 2442.

Salesmen, Solicitors, Etc.

SALES ENGINEER.

12 yrs. illuminating and elec. engineering exp.; sales work pref. Keystone 8193.

House Servants.

SITUATION WTD—GOOD COOK AND GEN. hswk.; KOREAN. E. Krin, Sheld. 5693.

Coachmen, Teamsters, Chauffeurs.

SITUATION WTD—CHAUF., ACCOUNT OF leaving city, I have first class family chauffeur [col.]; excellent driver; good mechanic. Cal Nevada 3145. J. J. QUINLAN.

SITUATION WTD—EXP. PRIV. CHAUFfeur, high grade cars, age 33, wh., marr., 12 yrs.' exp. A1 ref. Smith, Diversey 3684.

SITUATION WTD—CHAUFF., WHITE; 15 yrs. exp. on high grade cars; gd. mech., careful driver; good ref. Sunnyside 7696.

SITUATION WTD—CHAUF., MECH.; SGL.; exp. 15 yrs.; anywhere; ref. Divers. 9842.

SITUATION WTD—FILIPINO, A1 CHAUF., cook, butler; ref. Pascual, Ph. Del. 3592.

SITUATION WTD—CHAUF., 6 YRS. LAST place; white; age 24 refs. Ked. 1258. Joe.

SITUATION WTD—CHAUFF., MECH. ALL around man, any car. Triangle 7727.

SITUATION WTD — CHAUF., WHITE, 22 yrs. exp.; ref. Address E 394, Tribune.

Janitors and Porters.

SITUATION WTD—UNION JANITOR, COL., 30; gd. wkr.; 10 yr. exp.; ref. Eng. 6166.

Day and Contract Work.

SITUATION WTD—HOUSE PAINTING AND interior decorating; estimates cheerfully given; all work guar. Westline Decorating Co. Saginaw 1409. South Shore 7943.

SITUATION WTD — PAINTING, PAPERhanging, calcimining; all work. Special rate for this week. Atlantic 1425.

SITUATION WTD—PAINTING AND PAPERhanging; do your vacant flats now and save 25%. Phone Wellington 7834.

SITUATION WTD—CARPENTER NEW OR alter.; day or contract. Capitol 2396.

SITUATION WTD—PAPER, PAINT, PLASter., calc.; at once. Reas., guar. L. V. 7190.

Miscellaneous.

SITUATION WTD—CLEAN CUT YOUNG man, pract. nurse exp. and masseur, to take care and be companion to man. No obj. to travel. Refs. Address E 281, Tribune.

SITUATION WTD—TIMEKEEPER; 3½ YRS. exp.; ref. Address E 522, Tribune.

SITUATION WTD—YNG. MARR. MAN, 24, with car, sales, mech. abil. Kedzie 6377.

SITUATION WTD — MAINT. MAN; MANaged lrg. schl. 10 yrs.; rel. Albany 1093.

SITUATIONS WANTED—FEMALE.

Bookkeepers and Clerks

SITUATION WTD—BKPR.-STENO.; THOR.; part, full time. Address F 136, Tribune.

SITUATION WTD — BKKP.-TYP., FULL chge., 2 yrs.' exp.; 4 yr. h. s. Craw. 2703.

SITUATION WTD—BOOKKEEPER-CASH., 10 yrs.' exp.; full, part time. Van Buren 1660.

SITUATION WTD—BKPR., FULL CHARGE, exp., cap.; ofc. det. Address F 179, Tribune.

Professions and Trades.

SITUATION WTD—ARTIST, STUDIO EXPErience coloring photographs in oil, water colors, desires home work from studio. Address Apt. 1, 4943 Sunnyside-av.

SITUATION WTD—EXP. GERMAN TEACHer, in private or parochial school; full time or a few hours. Address E 146, Tribune.

SITUATION WTD—HAIRDRESSER, EXPERIenced, wishes to make change. Address F 150, Tribune.

SITUATION WTD—BEAUTY APPRENT.; some exp. Cottage, 4221 W. Congress-st.

Domestics and Cooks.

SITUATION WTD — NEAT, LIGHT COL. maid; hswk., laundry, cook; half, whole days; $8-$12; city ref. Vict. 7015.

SITUATION WTD—NEAT COL. MAID, NEWcomer; hswk.; care children; not much cooking; $12. Drexel 0528.

SITUATION WTD — COL.; HSWK., COOK, laundry; half, whole days; $8 to $12; home nights. Victory 3540.

SITUATION WTD—NEAT COLORED GIRL; hotel, hswk., cook; by week or days; refs. Victory 8442.

SITUATION WTD—GIRL, WHITE, THOR. exp. hswk. or chambermaid; best refs. Ph. Edgewater 4603.

SITUATION WTD—IRISH GIRL, G. HSWK.; plain cooking; good ref. Diversey 8156.

SITUATION WTD—COL. EXP. COOK, LAUNdress; $8-$12. Victory 7417.

SITUATION WTD—SWEDISH GIRL; HSWK. Cpl. empl., N. S. Buck. 4376.

SITUATION WTD—GEN. HSWK. WOMAN, exp., reliable. Address F 166, Tribune.

SITUATION WTD—WHITE GIRL; GENL. hswk.; gd. cook; sm. fam. Capitol 0950.

Clubs, Hotels, and Restaurants.

SITUATION WTD—VERY GOOD SALADS and sandwiches, gen. pantry. Oak. 6849.

Dressmakers and Seamstresses.

SITUATION WTD—1ST CL. DRESSMKR., smart frock in day. Kenwood 8707. Refs.

SITUATION WTD — EXPERT GOWNS, coats, remodg.; home or $6 day. Edg. 0549.

SITUATION WTD—DRESSMAKING; REAS. Ref. Ph. Atl. 4480, Apt. 422.

Nurses and Governesses.

SITUATION WTD — REGISTERED NURSE, age 24, to asst. physician or surgeon in clinic or office on North Side. Phone Wellington 2261, 10 a. m. to 1:30 p. m.

SITUATION WTD — REFINED MID. AGED wom., prac. nurse, comp. or attend. semi-invalid; ex. hskp.; ref. Address F 152, Tribune.

SITUATION WTD—PRAC., 2 Y. HOSP. TR., care invalid; reliable; ref. Rav. 10230.

SITUATION WTD—COMPANION TO ELD. lady or semi-inval.; best refs. Stew. 7583.

Laundresses and Day Work.

SITUATION WTD—WINDOWS, LAUNDRY; fast worker; $3.50. Vict. 5422.

SITUATION WTD—LAUND. OR CLEANing; good worker; ref. Drexel 6568.

SITUATION WTD—COL.; LAUNDRY, WINdows, wdwk.; ref.; $3.50. Vict. 3540.

SITUATION WTD—LAUNDRY AND CLEANing; exp.; white wom. Briar. 7504.

Stenographers, Typists, Etc.

SITUATION WTD—A1 SECY.-BKKPR., VAried exp.; personality, meet public or take charge small ofc. Mr. Employer, have you a better than average opening for exceptional business girl. Bittersweet 3532.

SITUATION WTD—STENOGRAPHER AND S. B. oper., 2 years' experience; ex. refs., wishes part time work. Plaza 6958.

SITUATION WTD—STENO.; RAPID TYPist; bright beginner. Ph. Van Buren 3769.

SITUATION WTD—SEC.-STENO. EXPERT, 8 yrs.' exp.; loop, S. S.; $25. Vin. 4085.

SITUATION WTD—STENO, GEN. OFFICE wk.; 6 mos.' exp.; knowl. bkkg. Boul. 0968.

SITUATION WTD—BEGINNER STENOG., knowl. bkkpg.; h. s. educ. Went. 0992.

SITUATION WTD—STENO.—EXPD. OFFICE detail. H. S. grad. Englewood 10237.

HOME WORKERS' SERVICES.

COMFORTERS RECOVERED. FEATHER quilts made to order. Phone ROCK. 6443. Chicago Midwest Mfg. Co. 3521 Ogden-av.

WANTED—MALE HELP.

Stores and Offices.

A $135 PER MONTH

position open to several young men in either our

DEPARTMENT STORE OR RETAIL STORE

operation. Applicants must be satisfied with moderate earnings during schooling period, after which will be assigned to either of the above operations.

We are a national concern and wish to interview men who want a permanent connection with a future. Must come well recommended.

APPLY READY FOR WORK TODAY. 10 A. M. OR 2 P. M. SHARP. ROOM 1418. 5 S. WABASH.

A MAN

of neat appearance and personality to take over a permanent, well paying position of responsibility. Rapid advancement to executive position and bright future assured. Car necessary. Call at our factory branch, 475 E. Ohio-st. MR. E. J. PETERSON.

A Gas Range Salesman.

Exceptional opportunity. This position requires sales and closing ability. Apply in person, 10 a. m., The Peoples Dept. Store, 11201 S. Michigan-av.

A REAL OPPORTUNITY.

Young men, exp. for retail radio and sporting goods store; permanent position. LEVINSON, 506 W. North-av.

ACCOUNTANTS—JR. AND SR.; INTERview arranged only by letter stating age, exp., etc. HARRISON'S ORANGE HUTS, INC., 1514 S. Michigan-av.

ACCOUNTANT, JUNIOR — STATE FULL particulars. Address E 466, Tribune.

AT ONCE.

3 intelligent, neat appearing men who desire a permanent connection with a national organization. Must be willing to work 8 hours a day and start at our terms. This means $150 per month to start. IF YOU MEAN BUSINESS APPLY 10 A. M., FRIDAY. 661 W. 63D-ST.

BOOKKEEPER AND STENOGRAPHER—NAtionally known organization engaged in construction has opening for energetic, clean cut young man about 24 years of age to qualify for field work. Address B K 576, Tribune.

CLERK—20-22 YRS. OF AGE, SOME BOOKkeeping knowledge necessary; in reply state age, exp., salary expected and nationality in own handwriting. Address A K 537, Tribune.

COLLECTOR

for South Chicago district; married man with car preferred. Manager, 8006 E. 88th-st., near Commercial.

Collection Correspondent.

Experience in agricultural field desirable. Splendid opportunity with rapidly growing company. Address B F 514, Tribune.

DELICATESSEN CLERK.

Young, thoroughly exp., for large dept.; good future. Stop & Shop, 7 N. Wabash.

CLOTHING SALESMAN — EXPERIENCED; good appearance. Apply at once; steady position. Jos. Suffrin, 501 Milwaukee-av.

MAN—ABOUT 30

years of age, for general office work; must have had good experience and accustomed to using dictaphone; must have knowledge of sales and service minded. All applications treated strictly confidential. If you desire interview after working hours phone Victory 8500. Permanent position. UNITED MOTOR SERVICE, 2521 Wabash.

SALESMEN.

Men thoroughly experienced in men's and women's shoes; no evening work.

L. KLEIN, Halsted, 14th, and Liberty.

SALESMEN—FOR RETAIL CIGAR STORE; age 22 to 35; for work in Hammond, Ind. Must be able to furnish excellent references. Apply A. SCHULTE, State and Hohman-st., Hammond, Ind.

SALESMAN—MUST BE EXP. IN SELLING men's hats. 3822 W. 26th.

SHIPPING CLERK.

Man about twenty-seven to thirty-five years old, for small but very busy warehouse in loop district. Must be familiar with all routings; preferably acquainted with groceries; able to give surety bond. Write stating full details, phone number, salary desired, etc. Address B C 191, Tribune.

SHOE SALESMEN.

Experienced; must be willing to work steady and capable of earning good salary. MALING BROS., 6256 S. Halsted, 3218 Lincoln-av.

SHOE SALESMAN—EXPERIENCED. APply at once at 4644 Sheridan-rd.

SHOE SALESMEN — EXP. GROSSMAN Shoe Co., 2739 Milwaukee.

SHOE SALESMEN—EXPERIENCED. GROSSman's, 16 E. Randolph.

SODA DISPENSER — AMERICAN; SANDwich exp.; stdy. pos. 11 S. Crawford.

YOUNG MAN—EXPERIENCED IN HANDling yard goods to take charge of piece goods stock in mail order house. Bernard Hewitt & Co., 221 S. Green-st.

YOUNG MAN — STENOGRAPHER AND comptometer operator, acquainted with chain discounts. Address A M 153, Tribune.

Executives and Managers.

APPLIANCE SALESMEN, MANAGERS.

We are opening 3 new retail electrical appliance stores in Chicago and will employ managers for these stores. Applicants must have at least 2½ years' experience selling electrical appliances, such as vacuum cleaners, washers, or electric refrigerators; be between 25 and 40 years of age; and know how to manage salesmen and give instruction. Permanent position and advancement. Apply Mr. R. J. Cameron, THE EUREKA VACUUM CLEANER CO., Suite 1416, 59 E. Madison-st., by letter or personal interview, 2:30 to 4:30 p. m.

SALES DIRECTOR.

Guarantee $8,000 a year to start to be paid weekly. Established Detroit Real Estate firm with good sales organization, has opening for an energetic director of sales with experience. Must be of good appearance and of the age between thirty and forty years, and able to lecture to salespeople, build up organization and must know how to hire new salespeople. Please state your activity for the past five years in detail and do not answer if not experience. Address D G 50, Tribune.

MANAGER.

Retail Furniture Store.

One who can qualify as sales manager and merchandiser. Thoroughly experienced in the retail furniture field. Good personality, neat appearing and first class references. Not over 40 years. No other need apply. For man selected opportunity unlimited. Fast growing organization. Phone Harrison 3451 for appointment.

ASSISTANT TO SALES MANAGER.

Man of pleasing personality and sales ability, either experienced or inexperienced, to assist sales executive. Must come ready to work. Apply in person only. Suite 348. 111 W. Washington.

VENTILATING SALES ENGINEER.

Must be thoroughly familiar with estimating and installation; excellent opportunity for the man who is conscientious; give full particulars regarding your exp. and refs. Address B K 415, Tribune.

ASSISTANT EXECUTIVE.

Executive desires assistance of one intelligent, neat appearing man, 25 to 45 years old, who can develop into position of prominence; large corporation; permanent future; splendid income. F. W. HENZLER, 105 W. Monroe-st.

STUDENT MANAGER.

A nationally known restaurant company has an opening for a young man as Student Manager. Must be a university graduate and not over twenty-five years of age. State full particulars in first letter. Address A J 432, Tribune.

FIELD SUPERVISOR.

Detroit manufacturer has vacancy for 3 field supervisors immediately; vacuum cleaner or washing machine experience an asset, however not essential. See me today only. Factory Representative, 844 W. 63d-st., near Halsted.

MAN—YOUNG, AGRESSIVE, FOR NEWSPAper work; excellent opportunity for right party; must be capable of editing copy and soliciting advertising; experienced man preferred, who is not afraid of work and looking for advancement. Write giving references and qualifications. Bowler's Journal, 815 Exchange-av.

High Class Executive.

I want to employ a practical executive who is mentally vigorous. Experience in merchandising and sales expansion work are helpful in the position offered. For personal interview address A L 231, Tribune.

SALESMANAGER—MACHINERY EXPERIence preferred; a central west manufacturing firm; nationally known. This is a real opportunity for the right man. Address D X 17, Tribune.

ATTENTION, DIVISIONAL MANAGERS, SALES MANAGERS.

Starting a new division to sell the last large tract on Devon-av. in CHICAGO. Almost 1 mile of business frontage. You must have real estate experience as we have no time to waste training our department heads on this fast seller. Apply at once.

VICTOR M. ERICKSON, DIRECTOR OF SALES. GOODSON & WILSON, Inc., 55 W. WACKER-DR.

SALES MANAGER.

La Salle-st. house desires the services of a high grade sales manager, one that has had experience in the selling of stocks and bonds. Good opportunity for the right man. Replies will be treated strictly confidential. Address A J 403, Tribune.

Boys—Office and Factory.

BOY—EIGHTEEN YEARS OF AGE, HIGH school graduate preferred, for mailing and checking lists in advertising department of South Side steel manufacturer. Gentile. Call Lafayette 2200.

BOY—GENTILE, 17 YRS., INTELLIGENT, clean cut, real opportunity for messenger work. Apply between 9-11, Rm. 400, 37 S. Wabash.

BOY—17 YRS. OLD, FOR GEN. OFFICE work; gd. oppor.; sal. $65. Apply Rm. 605, Pullman Bldg., Adams and Michigan.

MESSENGER BOY.

High school graduate, 17 or 18; no experience necessary. KEMPER INSURANCE, 4624 Sheridan-rd.

Professions and Trades.

ACCOUNTANT—IN OFFICE OF PRINTING and engraving corporation, to handle bookkeeping, credits and collections; must be experienced and able to furnish A1 references. Write giving full particulars of your experience, education and salary expected. Address B D 211, Tribune.

ARCHITECTURAL DRAFTSMAN — FIRST class draftsman with all around general experience. Apply 189 N. Clark-st., 5th flr.

ARTISTS.

Mechanical retoucher, A-1; call after 11 a. m. See Mr. Zeledon, Scene-in Action Corp., 1809 Indiana.

ARTIST.

Experienced in retouching photographs of houses. Monroe 6371, MR. SMITH.

Automatic Screw Mach.

setters for Davenport and Brown and Sharpe 1026 S. Homan-av.

AUTOMOBILE MECHANICS.

Steady high grade jobs for good, reliable, experienced men. Apply Room 305, 2328 Michigan-av.

AUTOMOBILE STOCK ROOM MAN—EXP., reliable man to take charge of parts dept. Refr., $30 per wk. Studebaker Sales, 6101 Broadway.

AUTOMOBILE MECHANICS—TO WORK ON Studebaker cars. Must be experienced, reliable men. Good wages. Apply shop foreman. Studebaker Branch, 6101 Broadway.

AUTO MECHANICS—FIRST CLASS; MUST furnish good references, good wages, steady work; can start at once. Phone or wire. Bloom Auto Sales, Cedar Rapids, Iowa.

AUTOMOBILE MECHANICS—45-55 BASIS. Exp. only need apply. C. Schaeffer, 1659 Milwaukee-av.

BAKER—COLORED. CALL CHARLES PATTERSON, Chef, at Parker Inn, Albion, Mich., or call Albion 1000.

BARBER—EXP., FOR PART TIME ONLY. Apply 2203 Addison-st.

BARBER—MUST BE FIRST CLASS; GOOD for $50 a week. Phone Arlington Heights 554.

BOILERMAKER HELPER—EXPERIENCED on tubes. 4324 Cottage Grove-av.

BRAKEMAN,

Experienced. C., B. & Q. R. R., 547 W. Jackson, Rm. 206.

BRIDGE FOREMAN—CONCRETE; DO NOT apply unless you have had plenty of experience and can produce results. See MR. CHERMIS, 448 Wrigley Bldg., Saturday a. m.

BROWN & SHARPE

Automatic screw machine operators; first class. Must set up and operate; good pay. Steady work. Columbia Metal Products Co. 360 E. Grand-av.

CHEMICAL ENGINEER

for plating plant; must be university graduate; Protestant; previous experience unnecessary; state salary expected. Address B C 198, Tribune.

CHOCOLATE ENROBER OPERATORS.

Good wages. Ideal working conditions. ELINE'S, Port Washington-rd., Milwaukee, Wis.

CONCRETE CARPENTER FOREMAN — ON form and concrete; must be A1 man who can get results; work on West Side; state wage and all particulars in first letter. Address B P 345, Tribune.

CONFECTIONER—TO MAKE CHOC. CREMS. and 5fin candy. 3802 Alder-st., Ind. Harbor, Ind.

DENTURE TECHNICIAN—HIGHEST QUALity for Portland, Ore. Capable of handling his dept. Call at Coe Laboratories, 6033 Wentworth-av. Ask for J. B. MacGregor.

DIE SETTER.

Young, experienced only. Also general work in press dept. 2219 S. Halsted-st.

DRAFTSMEN—FOR MACHINERY PLANT, 100 miles from Chicago; must have five to eight years experience; fruit, vegetable and conveying machinery experience preferred. Address Y Y 77, Tribune.

DRAFTSMAN — EXPERIENCED ARCHITECtural, for Colorado office. Immediate opening. Write, giving full information about experience, age, references, etc. Address D X 21, Tribune.

ESTIMATOR—EXPER. FOR PLASTERING contractor. Address B K 259, Tribune.

EXTERMINATOR — EXPERIENCED. BEfore 9 a. m., 5138 Broadway.

FOLDER OPERATOR—ON DEXTERS AND Anderson's, first class, nonunion. Room 1203, 53 W. Jackson.

FORD MECHANICS—EXPERIENCED; GOOD wages. 5129 Broadway.

FUR CUTTER.

Must be experienced in fur repairing. Apply Employment Office, 3d floor.

W. A. WIEBOLDT & CO., "A Good Place to Work," Milwaukee, nr. Ashland.

GUM MANUFACTURER—FIRST CLASS. See Mr. Rosenthal, 210 S. Des Plaines, corner Adams.

LAMP SHADE ORDER PICKER—THORoughly experienced; big pay. Vogue Lamp & Shade Co., 906 W. Lake-st.

LATHE HANDS—MUST BE 1ST CLASS; NO others need apply. 711 Lake-st., 1st flr.

MAN—TO CUT BUTTER. WASKOW BUTTER CO., 207 South Water Market.

MECHANICS—4 FIRST CLASS, PACKARD experience preferred; steady work. Apply Packard Agency, Ridge-av. and Devon. Briargate 3100.

MECHANIC—1ST CLASS ON ALL MAKES of cars; others need not apply. Urba Motor Co., 5100 W. 25th-st.

MEN—EXP. TO OPERATE THE FOLLOWing machines with some tools and able to set up their own jobs; External Grinders, Warner & Swasey, Bullard Mill, Fay Automatic Lathe, Milling Machines, Radial Drill, Barret Boring Mill, Engine Lathe. Call and see B. Gillespie up to Sat. noon; hours 9-12 a. m. and 1-6 p. m., at the Y. M. C. A. Hotel, 830 S. Wabash-av., 2nd floor clubroom. An open shop. No charge for the job. Out of town work.

METAL SPINNER ON BRASS PARTS. VESTA BATTERY, 2635 Wabash, 3d fl.

MILLINERY CUTTER.

Ladies felt hats; steady position; good salary. Suite 1507, 65 E. South Water-st.

MILLWRIGHT—FOR LARGE OUT OF TOWN manufacturing plant; state age and experience. Address F 55, Tribune.

OIL BURNER MAN—EXPERT; FOR SERVice and install. Address E 315, Tribune.

OSTEOPATH — ILLINOIS LICENSE, FOR asst. in sanat. 2637 Prairie-av.

PATTERN FILERS.

Two accustomed to stove patterns preferred. Apply Cribben & Sexton Co. Mr. A. F. Harter, 700 N. Sacramento-blvd.

PHOTOGRAPHER.

PORTRAIT PRINTER. Phone Graceland 7469.

PLASTERERS.

42D AND CALIFORNIA-AV. LARAMIE AND CONGRESS-ST.

PLASTERERS—PHONE OAKLAND 2737. Salary $15.

PLANER HANDS AND TRIM SAWYER—EXperienced. Call factory. W. W. Kimball Co., 2631 W. 26th-st.

PLATE PRINTER.

Steel and copper; must be experienced. Metcalf Stationery Co., 605 S. Clark-st.

POLISHER AND BUFFER—JOBBING SHOP experience; come ready to work at 7:30. 5642 S. Halsted-st.

PLATER—EXPERIENCED in all finishes; man who has had job shop experience preferred. Apply Jewelry Work Room, 10th floor, Wabash-av. Bldg.

MARSHALL FIELD & CO., RETAIL.

PRESSER & BUSHELMAN.

Hotel work; must be steady and neat; give phone number. Address E 443, Tribune.

PRESSMAN—HARRIS ENVELOPE, BY SAN Francisco manufacturer; good opportunity; state age, experience, references and salary wanted. Address D G 7, Tribune.

PRESSMAN—COLOR WORK; EXPERIENCED. either on Miehle or Kelly presses; steady position for high class working man. Apply R. M. KRAUSE, INC., 429 W. Superior-st.

PRINTER — WE WANT ONE PRINTER that can estimate correctly and another printer with sufficient experience to make out job tickets satisfactorily. State salary expected that you are willing to commence with. Steady advancement to the right men, who are looking to make Milwaukee their permanent homes. Milwaukee Printing Company, 377 Florida-st.

PRINTERS—JOB AND STONE MEN. ONLY first class men need apply. Union. Address A M 360, Tribune.

PRINTER — AD COMPOSITOR. UNION. BAIRD, 413 N. State-st.

SANDERS—JAPANNING SHOP EXPERIence. 522 N. Western-av.

SCREW MACHINES.

EXPERIENCED OPERATOR FOR Hand Screw Machines, Automatic—Acme or B. & S.

WESTERN ELECTRIC CO., 48TH [CICERO] AV. AND 24TH-ST.

SEWING MACHINE ADJUSTER—A1 MAN on hemstitch and all Singer special machines; good salary. Address N P 399, Tribune.

SHOEMAKER—FIRST CLASS ALL AROUND man. Apply ready for work. Jackson Park Shoe Repairing, 1607 E. 67th.

SILK SCREEN PROCESS

men, experienced on tracing and filling in. ADVERTISING DISPLAYS, INC., 1308 N. Halsted-st.

SHADERS — EXPERIENCED on radio cabinets; must be A1 men; none other need apply; at least 5 years' experience required.

GRIGSBY-GRUNOW CO., 5891 Dickens-av.

SHEET METAL MECHANICS AND HELPers—Experienced on blow pipe work. 210 N. Clarkson-ct.

SHOE REPAIRER—MUST BE FIRST CLASS man, one who can lay soles in cement for Goodyear stitches also; stock ladies soles for McKay stitcher, for town in Middle West; man from British Isles preferred; don't answer unless you can qualify. State experience, age, etc. in letter. Could use first class trimmer and finisher for repair work. Steady job. Address D X 6, Tribune.

SPRAY GUN OPERATOR—EXPERIENCED, for piece work. Apply with references. 4647 W. Lake.

TINSMITH—MUST BE UNION MEN. 4446 S. Rockwell.

TRIM SAWYERS AND PLANER HANDS—Experienced. Call factory, W. W. Kimball Co., 2631 W. 26th-st.

TOOL MAKER—MUST BE FIRST CLASS on small work. Call J. P. L., Longbeach 5043, between 9 and 11.

TOOL DESIGNER—ON DIES, JIGS, AND fixtures. Midwestern Tool Co., 2811 N. Ashland-av.

TOOL DESIGNERS AND DETAILERS—FOR Central Michigan. Address D X 2, Tribune.

UPPER LEATHER CUTTERS — EXPERIenced on men's high grade work; good pay, steady work. FLORSHEIM SHOE CO., 541 W. Adams-st.

VULCANIZER AND TIRE CHANGER—Understanding Firestone system of vulcanizing; good wages. Waukegan Tire Market, Waukegan, Ill. Phone 300.

WARNER & SWASEY OPERATORS.

Double spindle Jones and Lamson operators; 4 spindle Gridley automatic operators; Cleveland automatic screw machine operators.

FOOTE BROS. GEAR & MACHINE CO., 212 N. Carpenter-st.

WASH MAN—FOR WET WASH LAUNDRY. Thoroughly experienced. State fully past employers, married, salary expected, etc., operate 10 machines; full charge in washroom. Address B Y 53, Tribune.

WOODWORKER—TO DO MISCELLANEOUS work on motor truck bodies. 3320 Normal.

Clubs, Hotels, and Restaurants.

COOK—SECOND; MUST BE EXPER. 1974 Milwaukee-av.

MAN—WITH ATHLETIC DIRECTOR'S EXperience; to manage club house owned by corporation and operated for employees. Y. M. C. A. or club experience preferred. Club located in pleasant town of 15,000 people. Splendid opportunity for right man. Prefer a married man. Address D X 13, Tribune.

YOUNG MAN

to assist at soda fountain; no Sunday or evening work.

THE 12TH STREET STORE, Halsted-st., corner Roosevelt-rd.

SODA DISPENSER.

Experienced with luncheonette work; steady. Roseland Drug Co., 11057 Michigan-av.

Pharmacists.

DRUG CLERK—ASSISTANT OR FULL REGistered; Jewish, Polish or Russian speaking; 40 hours weekly; steady; no fountain; references. Call after 1 p. m., 1535 W. North-av.

PHARMACIST—ASSIST., WITH PRESCRIPtion experience. Gentile. 1634 Lawrence-av. Ravenswood 7076.

Farm and Garden Help.

MAN—SINGLE; WHO CAN TAKE CARE OF high grade horses and live away from city. Address B H 280, Tribune.

Salesmen, Solicitors, Etc.

A STRAIGHT SALARY $35 PER WEEK

and liberal commission will be paid by well known real estate concern to 4 aggressive young salesmen to work South Side under direction of manager. These positions are permanent and the men selected, if willing to work hard and follow instructions, can earn at least $75 to $100 per week. For interview phone Hemlock 4300 and ask for Mr. Qualkinbush or Mr. Abney. QUALKINBUSH & ABNEY, INC., 3351 W. 79TH-ST.

A BOND HOUSE

Offers a splendid opportunity for several high school or college graduates to become bond salesmen. Your sales ability developed and trained scientifically. See Mr. ULLRICK, a. m., Suite 524, 29 S. La Salle-st.

A1 MAN.

One who is quick to learn to assist manager, neat appearance and desire to succeed more essential than experience. If you are the man I am looking for you will earn over $45 PER WEEK. Room 1200, 180 N. Michigan.

A MAN

to sell Oldsmobile six. Need not be experienced if you are industrious and aggressive. A permanent connection that will pay you well. Mr. Baker, 7632 S. Halsted.

A REAL POSITION

for 3 ambitious salesmen; foreign speaking preferred; for Chicago work. Permanent. A. Carsello, Room 507, 69 W. Washington.

A MAN WITH CAR.

25-35, married pfd., to represent est. mfr. locally; unusual opport. Permanent; will pay $65 a wk. Rm. 1776, 216 N. Wabash.

A Physio-Therapy Man.

Man exper. in this line having car. FACTORY, 1250 FULLERTON. Mr. Olsen.

AGGRESSIVE SALESMEN.

We have the United States selling rights for a new idea of European type cleaning and air purifying electrical unit that was developed by German scientists, and now mfg. in U. S. Its efficiency will eliminate forever mops, brushes, sweepers, vacuum cleaners and dust cloths, capable of doing more work at less cost.

Men who have tried everything from automobiles to brushes tell us this is the most satisfactory money making proposition they have ever sold.

We opened here May 14th and our sales have reached record heights. Men 25 to 45, experienced or not, of good appearance and character can step right into real earnings. We want men for all towns adjacent to Chicago.

RENOVATOR, INC., Mr. Baker, Rm. 1030, 220 S. State-st.

Aggressive Salesmen

to sell Kelvinators; will also train a few junior men; commission to start; good earnings and promotion assured. KELVINATOR CHICAGO CO., 151 N. Michigan. See Mr. Nichols between 11 and 3.

AT ONCE.

Three intelligent, neat appearing men who desire a permanent connection with a national organization. Must be willing to work 8 hours per day and start at our terms. If you mean business apply Employment Manager, R. 2118, 203 N. Wabash.

AT ONCE. 10 FOR PERMANENT POSITIONS. A $3,000,000 LAKE FRONT DEVELOPMENT.

If inexperienced, Here is a chance to get on ground floor and learn the business; make big money at same time.

If experienced, Old timers in real estate business, here is your opportunity. North Shore Beach opens soon. This means a real opportunity for the ambitious. All applicants must be over 25. References required. We will also start a few beginners. SALARY AND COMMISSION to those who qualify. Preopening sales at low prices just starting. Big full page campaign. Leads. Full co-operation. Practically no competition as this is the only waterfront development on Lake Michigan in the Chicago Metropolitan district that to our knowledge is of such beauty, magnitude and unusualness at popular prices. Homes under construction.

Our 30 years of service and good will stand back of you. This means that salespeople of high standards can succeed with a successful firm. Permanent well paying positions now open. Apply in person.

FRED'K H. BARTLETT REALTY CO., [NOT INC.] Sixth Floor. 69 W. Washington-st.

AUTOMOBILE SALESMEN.

Men to sell Chrysler's new creation, De Soto six; real money for reliable men. D & E. MOTOR CO., 57 E. 55th.

AUTOMOBILE SALESMEN—2 GOOD MEN to sell Chryslers and Plymouths. Floor play, plenty of prospects and 100% co-operation. M. D. S. Motor Sales, 1808 Irving Park-blvd.

AUTOMOBILE SALESMEN.

Hupmobile going strong; real co-op.; excell. territories. Boul. Sales Ser., 4216 Irving Pk.

CAPABLE ADVERTISING

salesmen to travel; sell merchants in all lines. Product a repeater, embodying time money-saving, more important than scale or cash register. A business builder. Car essential: 7 out of 10 buy on first call. Holmes, 4911 Lincoln-av., Chicago.

Christmas Card Salesmen. Earn $4 Per Hour.

Taking orders full or part time. Sell a new kind of beautiful Christmas card, never shown before. Very lowest prices insure easy sales. Unusually large commissions. SAMPLE BOOK FREE. METAL TONE ART PUBLISHERS, R. 1820, 209 S. State.

CITY SALESMEN — SEASON OF BIG money. Coal a necessity. Local retailers. Address C T 367, Tribune.

COLLEGE STUDENTS—AS RENTING AGTS. Salary $25 per week and commission. See Mr. Tudor, 6627 Dorchester-av., 8:30 a. m.

COMMONWEALTH EDISON COMPANY

wants a few men to fill vacant territories selling electric refrigeration; experienced men preferred. See MR. FREYDER, Room 1022 Edison Building.

EARN $3 EVERY HOUR. SELL XMAS CARDS.

Sell the best known line in America; we pay unusually large commissions; cards sell on sight; we deliver and collect. Call in person or write. SAMPLE BOOK FREE. THE PROCESS ENGRAVING CO. Loop Office—209 S. State, R. 1702. North Side Office—4554 Broadway. South Side Office—6054 Cottage Grove-av.

ENGINEERING SALES REPRESENTATIVE—Must be experienced salesman of good presence to sell Iron Fireman Automatic Coal Burners in Chicago. Liberal salary and commission. Reply in writing only. Give references. Forced Underfiring Corporation, 572 West Randolph-st.

EXCELLENT OPENING.

Man between 25 and 35 who wants to improve his present position; department manager will teach selling business to neat, intelligent, aggressive married man; good pay and chance for advancement. Apply between 1 and 4. Ask for Mr. Castello. LOREN MILLER & CO., 4722 Broadway.

HIGH GRADE SALESMAN.

Experienced ladies' ready to wear; Chgo. territory; with following in department or chain stores; give phone. Address E 531, Tribune.

INSURANCE MEN,

Sincere and ambitious men to sell new and unique auto policies; full or part time; new sales plan; reliable, well advertised firm; thousands of live leads; $5,000 yr. assured go-getters; investigate now; bond required. See Mr. Redrup or Mr. Edwards, 9 to 12 a. m., or 7:30 to 9 p. m., Room 611, 166 W. Jackson-blvd.

ITALIAN SPEAKING MAN.

Must be neat appearing and willing to work hard. Fair salary. Apply Mr. Giovanelli, 11th floor, 109 N. Dearborn.

MAN

between 25 and 40 years, who is accustomed to meeting the public. If you are looking for further advancement and can start to work immediately this is a real opportunity. Selling experience an asset but not necessary. See Manager, 3006 E. 88th-st., Friday a. m.

MAN—SINGLE,

with or without light car, to travel Wisconsin with me; sell and learn sales; experience unnecessary. Salary and bonus. See MR. HAMNER, 509 S. Wabash, Room 300.

MAN — WITH EXPERIENCE IN BUYING and selling new and second hand pipes and tubes; salary and commission. Address B Y 416, Tribune.

MEN OVER 30, WITH OR WITHOUT SPECIALIZED BUSINESS TRAINING

will find an opportunity to market their experience and ability in this strong company. We are building THE FIRST MODEL APT. IN CHICAGO.

On a $3,500,000 development, with street car line and 2 rapid transit lines, less than 20 minutes from the Loop, where the improvements are in and where many buildings are actually under way on the property. Lowest prices and easiest terms on close in property in Chicago area. Full information may be secured only by applying in person. MR. FINKENBINDER, GEN. DIVISION MGR. ROOM 348. 111 W. WASHINGTON.

MEN—5 MORE MEN ONLY. MIDDLE AGED, well dressed, capable of meeting the better class of people to follow up appointments and to act as host. No selling experience needed, either part or full time, an opportunity to make real money. Compensation to men who qualify. This is the first and only time this ad will appear. Call in person, 9 to 11 a. m., Thursday, Friday, and Saturday. Room 300, 110 S. Dearborn-st. Mr. Miller.

MEN—WILL EMPLOY 3 MEN OF GOOD character and neat appearance at about $30 a week to start; references. Mr. Bingham, ROOM 714, 36 S. STATE-ST.

MEN—ASTONISHES EVERY ONE; MOST needed article; big money; $56 weekly to start; 10 to 12 a. m., 39 W. Adams, R. 32.

OPENING.

Man between 25 and 35 who wants to improve his present position. Department manager will teach selling business to neat, intelligent, aggressive, married man; good pay and chance for advancement. Ask for Mr. Farrell, 9:30 to 12 today. Apply Employment Office, 3d floor. W. A. WIEBOLDT & CO., Ashland-Monroe.

PAPER SALESMAN

who has had exp. in selling container papers and liners. None but experienced A No. 1 man need apply. Give telephone and ref. Address G P 237, Tribune.

RADIO SALESMEN—EXPERIENCED, TO sell and canvass; must organize sales crew; must be go-getter; good opportunity. F. KRAL MUSIC HOUSE, 5819 W. 22d-st., Cicero.

REGISTERED PHYSICIANS

or medicinal salesmen to sell high grade specialty to hospitals and physicians. Liberal compensation. Call after 4 p. m. Room 1215, 11 S. La Salle.

RENAULT WINE TONIC.

CITY OR TRAVEL. Quality product. Big repeat. Call 10-12 and 2-4. Room 1501, 307 N. Michigan.

SALARY AND COMMISSION.

We will train a few more neat appearing men for direct selling through stores. Wonderful opportunity for advancement by large manufacturer where income should be $75 or more per week. MEADOWS CO., 78 E. Madison-st., Rm. 703.

SALES MANAGER.

Established letter shop wants experienced sales manager to increase its business; liberal proposition to the right man; state experience, age, etc., in full; answers treated confidentially. Address B H 281, Tribune.

SALESMEN—CALLING ON GROCERY TRD. staple line, fast seller; must have car. Address B J 241, Tribune.

SALESMEN—GOOD OPPORTUNITY, FOR married men; steady; $10 a day easily made. Call 715 E. 47th-st.

SALESMAN—TO CALL ON MFG. TRADE. Salary and comm. basis. Address B H 279, Tribune.

SALESMEN—EXPERIENCED, ON LADIES' coats. Call Roosevelt 3292.

SALESMAN—

Experienced salesman calling on building supply and lumber dealers, also contractors and architects. To a man of experience who can qualify for this position we offer a permanent position. Only men who can help build a permanent connection need apply.

We manufacture "Newmarble" Asbestos Panels and "Newtile" Asbestos Tiling in sheet form—a new article which is in great demand.

In applying state fully past experience and salary expected. ASBESTOS LIMITED, INC., 8 W. 40th-st., New York, N. Y.

SALESMEN.

$50 maximum weekly drawing account against commission, bonus, full commission on re-orders, selling unfermented grape products on the TIME PAYMENT PLAN.

No sales resistance; customer can't lose; he is drinking it before he pays for it; every one sure of a good drink and a fair deal BECAUSE you can't sell poor merchandise on credit; only men with unquestionable references, ready to be surety bonded, will be considered. UKIAH GRAPE PRODUCTS CO., Room 404. 105 W. Monroe-st.

SALESMEN.

Unusual opportunity. A very profitable connection is available for a neat appearing, ambitious man who is sincere and desirous of obtaining a permanent connection with excellent possibilities for advancement. Experience in our line not essential, as we will arrange to teach you the necessary methods and do all that is possible to make you successful. The line has an enormous field and every property owner can use our merchandise. State experience and average earnings. Address B J 230, Tribune.

SALESMEN With Cars Can Make $350 Per Month and More

selling new novel device to automobile car dealers in protected territory outside Chicago. Article in big demand and easy to sell. For appointment write J. P. Gordon, 263 N. California-av., or phone West 1001.

SALESMEN.

The sensation of the year. You can't afford to miss this. Get full details. Plaza 2491.

SALESMEN—BY ONE OF THE LARGEST wholesale monumental granite manufacturers in America, three first class salesmen to call on retail monument dealers in middle west and New York state; splendid opportunity for the right men. Salary and commission. Granite experience not necessary. 1928 college graduates acceptable. Address Marr & Gordon, Inc., Barre, Vt.

SALESMEN—TO REPRESENT GENERAL contractor on alteration and new construction work; knowledge of construction, estimating not essential; opportunity for capable, conscientious workers to earn $100 to $150 weekly. Salary and commission. Apply Stoddard Construction Co., 724 E. 75th-st.

SALESMAN,

to sell Hupmobiles; must have good appearance and be a closer; experience not necessary; real proposition to right man; steady position; no floaters. GOULD C. DAVIS, INC., WINN. 3090.

SALESMAN.

25 to 30 years old, with good knowledge landscaping; straight commission. See MR. ANDERSEN, 16 N. Sheridan-rd., Highland Park, Ill., daytime, and 5220 Kenmore-av., Chicago, evenings.

SALESMEN — THIS FIRM, SUCCESSFUL in large scale operations, desire service of 2 salesmen experienced in selling investors who normally buy real estate bonds or other securities would be valuable; will make attractive proposition to men qualifying. Rm. 1807, 180 N. Michigan-av.

SALESMEN—AN OLD ESTABLISHED MANufacturing house needs several high grade specialty salesmen. A very liberal commission proposition for the right men. See us at once. Ask for Mr. Brelsford, Quaker Manufacturing Company, 215 N. Michigan-av., 5th floor.

SALESMAN—WANTED A MAN OF EXCELlent standing to sell 42 GG pure silk CHIFFON HOSIERY to the best retail trade in Chicago and vicinity. Commission basis only. Address Emmeth Textiles, Inc., 1208 Race-st., Phila, Pa.

SALESMAN WITH CAR.

Exceptional sales position in growing company; exper. as sales manager preferred; ref. required. Apply Factory Branch, 1027 Argyle. Mr. Wymond.

SALESMAN

for North Side territory, representing large stove manufacturer. This position will be filled today. MR. HAUGEROD, 3120 Milwaukee-av.

SALESMEN—CAN EARN $150 A WEEK selling the New Electric Flash Ad Cigar Lighter, novel advertising, business stimulator; all year around business. Wire or write, Adanac Sales Co., 414 United Artists Bldg., Detroit.

SALESMEN — A MANUFACTURING CONcern has openings for 2 salesmen. Reorder business; must be satisfied with $35 a week to start. Manager, Rm. 2013, 343 S. Dearborn-st.

SALESMEN—3 HARD HITTERS FOR ROAD. Large corp.; interesting work; no selling; no samples to carry; large income; steady employment; industry and aggressiveness necessary. 108 N. Wells-st., Room 1822.

SALESMEN. — WITH EXP., HOUSE TO house, sell articles that every home uses; no money down; season starting. Call 9-11:30 a. m., 2845 W. 19th-st. Babson Bros.

SALESMEN—TO SELL HIGH GRADE CUStom made clothes direct to wearer; live wires can make big money. Apply 4th floor. 515 S. Wells.

SALESMEN—3 EXP.; DIRECT TO CONsumer to qualify as crew managers; sal. and bonus. See Mr. Klein, Room 1840, 176 W. Adams-st.

SALESMEN—EXPERIENCED; WHO HAVE called on hotel and restaurant trade. If not experienced in this line do not apply. BELOIT DAIRY CO., 218 W. Chestnut-st.

SALESMAN—U. GRAD. TO SELL HIGH grade service; unusual oppt. Address E 467, Tribune.

SALESMEN—WELL KNOWN REALTY COMpany has opening for three experienced men. Ref. req. Address F M 156, Tribune.

SALESMAN — RESPONSIBLE, CONSCIENT. worker, of good person and habit. Call 134 N. La Salle-st., Room 600. Mr. Coates.

SIGN SALESMEN

to sell new daylight signs; 100 men; quick money for live wire salesmen. 2871 Lincoln-av., 2d Floor.

SOLICITOR—MUST BE EXPERIENCED IN towel and linen supply business. Address Y B 381, Tribune.

SOUTH SIDE MEN.

Can use several neat appearing men to do some special work and this will not interfere with your present employment and should pay you not less than $50 a week extra. See MR. WEGNER, between 4 and 6:30 p. m. Rm. 808 Burnham Bldg.

SUPER-SALESMEN.

Today is still today until you get an order signed. If this is your motto, see Mr. Redrup or Mr. Edwards 9 to 12 a. m. or 7:30 to 9 p. m. Room 611, 166 W. Jackson-blvd.

TAILORING SALESMEN Make $70-$100 Every Week.

We show you how—give you America's greatest Tailoring Line FREE—165 pure wool samples—sensational low price—big earnings cash in hand—bonus. See Sales Manager, 115 S. Dearborn, Room A, bank floor.

TELEPHONE SOLICITORS—EXP. ONLY; no r. e., stocks, or ins. Good ref. req. Good sal., comm. R. 740, 440 S. Dearborn.

WELL, HERE IT IS.

I've been selling for a good many years, but this is the fastest seller I've ever seen; experience not necessary. Not real estate. Ask for Mr. Hannig, 708 Straus Bldg., 310 S. Michigan-av.

1—The Deal of the Year.

2—Easiest selling deal in town.
3—No cold turkey.
4—Plenty of real leads.
5—Backed by leading Chgo. business men.
6—Not R. E., stock, bonds or insurance.
7—Commissions paid every day.
8—Time, 9:30 a. m. today.
9—Place, 108 Straus Bldg., 310 S. Michigan.

Agents.

PURCHASING AGENT—A WELL ESTablished, successful manufacturing co., located in a city within 40 miles of Chicago, has an opening for an experienced purchasing agent and follow-up man. Do not reply unless your previous record will show successful experience; give full details of past record, references and salary wanted. Address A S 569, Tribune.

Miscellaneous.

YOUNG MEN—2; OPPOR. TO EARN $30 per wk. in salary and bonus; exp. not nec. 431 S. Dearborn. Rm. 1017.

COLLECTORS—FOR CITY ACCOUNTS; NO selling. Apply 10 to 12 only. Room 800, 37 S. Wabash-av.

MEN—2 WHO KNOW HOW TO REPOSSESS automobiles and trace skips; no others need apply. Address C M 367, Tribune.

MEN — COLORED; WILL TRAIN SIX AS salesmen; salary $18 and commission; no experience necessary. 5249 Cottage Grove.

DRIVERS — CLEAN CUT, AMBITIOUS drivers who know Chicago. HIGH COMMISSIONS. 57 E. 21st-st.

MEN—OVER 21 YRS. OLD, TO WORK ON R. R. train. Apply 115 E. Roosevelt-rd.

MEN—$18 SALARY AND COMM.; REPEAT business. Rm. 309, 19 S. Wells-st.

JANITOR—COLORED, SINGLE, MUST BE handy with tools; $30 mo.; 4552 S. Mich.

ELDERLY MAN—FOR NIGHT WATCHING Northwest Side. Address A N 531, Tribune.

Liberal Drawing Account, Increasing Weekly. Several Young Men.

We wish to engage several young men of neat appearance to join the sales and travel department of a Chicago manufacturer. These positions are in Chicago and New York City.

We want men who are looking for a real future and who at the same time wish to be receiving from $35 to $50 weekly. We demand the best of recommendations as to ability and character, training for future branch managers is given which includes the fundamentals of sales and collections.

APPLY PERSONNEL DIRECTOR, 31 N. FRANKLIN-ST.

10 MEN

to distribute telephone directories; must be able to read and write English; report ready for work 7:30 a. m., Donnelley Shipping Platform, 21st and Calumet-av.

MEN, NO EXPERIENCE REQUIRED.

Will employ a few men seeking steady year round employment at first to work with manager out of car. Must be neat appearing and willing workers. Living earnings to start; with advancement. See Mr. Callahan, Employment Manager. Suite 2118. 203 N. Wabash.

A MAN

who wishes to get ahead in the world. Must be clean and well dressed. Not so wise that he is not willing to listen and learn. Address P S 439, Tribune.

MAN—YOUNG, FOR WORK ON MARKET survey; should be able to get field information; report accurately and assist in analyzing results; good chance for permanent connection with small advertising agency. Address B K 583, Tribune.

MAN—I NEED A MAN WHO CAN SPEAK German fluently, to assist me in conducting a German department; must be over 25 and neat appearing. MR. KAUP, Suite 402. 6 N. Clark-st.

Motor Coach Attendants.

3 men to help conduct motor coach excursions on Sundays and holidays and work during week days on tickets. Apply Mr. Williams, Rm. 1104, 220 S. State-st.

MAN—YOUNG, 20-25 YRS., TO FILL POsition holding excellent future as assistant to yard superintendent in W. Side bldg. material yard; give references, experience and age. Address B J 240, Tribune.

MEN [10]—SINGLE, BET. 24 AND 35 yrs. old; must have car, be neat appearing, and mechanically inclined; str. sal.; no selling. App. bet. 8:30 and noon Friday, 2133 Calumet-av.

COLLECTORS—3, AT ONCE, TO COLLECT on regular monthly accounts. Experience not necessary. Must be able to furnish surety bond. See Mr. Sherwin, Rm. 844, 127 N. Dearborn-st.

MEN—3, YOUNG, TO GO WITH MANAGER taking orders; can earn $30 per week to start. Apply forenoon, 127 N. Dearborn-st., Room 844.

MEN—YOUNG, 18-21, 2 NEAT APPEARING travel with manager; must be able to leave city at once; salary and expenses. Call 542 So. Dearborn-st., Room 1303.

MAN — YOUNG, TO COLLECT, TAKE charge of news boys; must be reli., good worker; give age, refs., salary expected; must live on N. S. Address B X 265, Tribune.

Man Earning Less Than $35

to work for Fuller Brush Co. Salary and comm. Rm. 311, 162 N. State after 1 p. m.

MEN—YOUNG [5], FOR SPECIAL WORK; no experience necessary; steady job; good pay. 222 N. Wells, Rm. 1021.

MAN—STEADY EMPLOYMENT FOR RIGHT man, $30 a week. Gentile. Apply 9 to 12. ANSART CO., 330 S. Dearborn-st.

Employment Agencies.

BETTER JOBS.

Houseman	$100	Elev. Oper	$65
Bellboy	$100	Orderly	$65 r.-b.-l.
Kitch. Help $65 r.-b.-l.		Butcher	$25 r.-b.-l.
Porter	$90	Sandwich Man	[illegible]
Counterman	$27	Soda Dispenser	[illegible]
Radio Service	$38	Radio Solderer	[illegible]
Radio Wireman	60c	Radio Assembler	60c
Radio Tester	65c	Boy, learn radio	[illegible]
Garage Boy	$20	Boy, drive Chev.	[illegible]
Ser. Mech. Setup	85c	Bench Machinist	80c
Tool & Die	$1	Polisher-Buffer	[illegible]
Woodworkers	.70-.81	Punch Press	60c
Die Setter	75c	Welders	80c-$1
Blacksmith, auto	75c	Janitor	[illegible]

BOYS, 17 yrs. and over, learn tool and die making, r. r., bldg., printing, etc., $12-$25.

O'Shea, R. 800, 64 E. Jackson

ELLIOTT-WINN PERSONNEL.

BOOKKEEPER, Costs	$125
BURROUGHS BKKPR.	$125
BANK CLERKS, Loop	$90-125
STENOGRAPHER, Loop	$125
TYPIST, Loop	Open
JANITOR, Apt. Hotel	$125
BOYS, Clean Cut, 17 yrs.	$16
BUS BOYS	$60 & bd.

1235 BANKERS' BLDG., 105 W. ADAMS-ST.

North Side Consolidated.

6 JR. SALESMEN, must have car	$150-200
2 ADJUSTMENT CORRESPONDENTS	$150
CLERK, some college educ.	$125
ASSISTANT BOOKKEEPER	$125
4 JR. SALESMEN, knowl. bkp.	$150-200

Mechanics	$45	Mech. Hlps.	$27.50-$35
Hotel Clerks	$90-140	Houseman	$90-107
Porters	$17-23	Dishwashers	$15-18

Rm. 208, 4750 Sheridan-rd.

THE ENGINEERING AGCY,

FOUNDED 1893. TERMS—NO CASH.

Genl. Draftsman, Arch., Struct., mach.	$175
Arch. Designer-Draftsman	$175
Plant Mgr., Sales exp., Chemicals	$300
Map Draftsman, Name Sticker exp.	$150
Draftsman, freight car exp.	$175
Designer, Elev. & Conv. Machy.	$300
Ry. Valuation Engr.	$225-$275

53 W. JACKSON-BLVD., SUITE 1602.

SHPG. CLKS	$30	TOOL DESIGN	$300
Stock Clks	$25	Struct. Drafts	$275
Groc. Clks	$30	Comptometer Oprs.	$35
Hotel Clks	$125	Skip Tracers	$100
Civil Engrs	$225	Mech. Designers	$300
Sales, spec.	$200	Sales, hdwe.	$150
Detailer, auto	$250	Asst. Bkkpr.	$25.00
fice Boys, $60.		Hotel Auditor, Open.	

FRANKLIN AGENCY, SUITE 406. 109 N. DEARBORN-ST.

CORBOY SERVICE.

AUDITOR, BRANCH OFF., PROT.	$4,000
SALES MGR., FOOD PRODUCTS	$4,000
PERSONNEL MAN, EXP., LG. OFF. OR PRIVATE BUREAU	OPEN
STENOG., LEGAL DEPT., PITMAN	$35
STENOG., OPP. TO STUDY LAW	$35
JR. CLKS. AND OFFICE BOYS	$15

20 W. Jackson-blvd., Rm. 1508, Wab. 9284

INTELLIGENCE BUREAU.

OFFICE MGR., ACCOUNTANT	OPEN
STENOGRAPHER-BKKPR.	$35
COLLEGE GRADUATES	$35
YOUNG MEN WITH CARS	$35
HOTEL NIGHT CLKS., MID. AGED	$75 &
SHOE REPAIRMAN	SCALE
JANITOR, HOTEL	$25

162 NORTH STATE-ST., ROOM 709.

BUSINESS MEN'S.

OFC. MGR., CANDY, $5,000; Ofa. Mgr., Leather, $5,000; Asst. Comp., $300; Pur. Agt., Forgings and Castings, $195. COST AND PROD. CLK., $140; COST MAN, $160; Bkkpr. and Counter Sales, $125; Yg. Man, $85. 209 S. STATE-ST. 708 REPUBLIC BLDG.

9 Auto Mechanics......$40-$50

2 Filling Station Men and Greasers	$25-30
3 MECHANICS' HELPERS	$20-25
7 CAR WASHERS	$25-35
Comb. Floormen.	Auto Polishers.

CHICAGO GARAGE OWNERS' EXCHANGE, 309 South La Salle. Room 101.

LOWEST FEE IN TOWN.

General Office, some dictation, $150 mo. Polishers and Buffers. Switchboard Wire Men, and Assemblers. Boys. Jobs all lines.

EMPL. SERVICE BUREAU, 443 S. Dearborn.

CREDIT MAN, BLDG. MAT. EXP.	$3,000
BOOKKEEPER, S. S., 4 YRS. H. S.	$140
SHIPPING CLERK, PRTG. EXP.	$130
STRUCT. DRAFTSMAN & DESIGN	$350
BOYS, 6, NEAT	$65

"THE OCCUPATIONAL," 20 W. Jackson-blvd., Rm. 1409.

QUALITY, 14 E. JACKSON.

COST CLERK	$130
CLERK, PACKING HOUSE	$27.50
GROCERY SALESMEN, 3, EXP.	OPEN
BOYS, BOND HOUSE	$75

BOYS! BOYS! BOYS!

Salaries range from $60 to $75.

ASSOCIATED SERVICE, R. 715 TACOMA BLDG., 5 N. LA SALLE.

Garage Men of All Kinds.

2 AUTO TRIMMERS, 3 BOYS, 8 WHITE WASHERS, 5 COLORED WASHERS. KELLY AGCY., R. 423, 312 S. CLARK-ST.

BOYS—BOYS, $55-$70.

Cooney-Ryan, 20 E. Jackson.

BOYS' HEADQUARTERS.

20 jobs open; offices, trades, etc.; $15-20. ALL TRADES, 309 S. La Salle. Room 101.

CHICAGO PLACEMENT SERVICE—CREDIT ADJUSTER, Good future....$125 ROOM 9, 6341 S. HALSTED-ST.

CHICAGO RAILWAY AGENCY—Boys, $60. Rate Clerk, $151. 220 Grand Central Sta., Harrison and Wells.

HD. SCR. MACH. 75C	MILLING MACH. 75c
Mach. A. R. 80c	Lathe Hands 75c

TUTHILL EMP., 40 N. Wells, 5th fl., R. 23.

PUNCH PRS. FOREMEN, STA. FIREMEN, tool mkrs., lathe hds. 3939 Madison, R. 2.

COOKS, HELPERS, KITCHEN MEN, WAITers, bus boys. HARPS, 159 N. Wells.

BOYS—AFTER SCHOOL, 1-6 P. M.; ALSO all day. Apply Mr. Vito, 159 N. Wells.

WANTED—MALE HELP.

Employment Agencies.

ACCOUNTING-CLERICAL.

SENIOR ACCOUNTANT [Public], perm. $250
BOOKKEEPER—Full charge $200
JUNIOR ACCOUNTANT—Public $150
ACCOUNTING SCH'L STUDENTS $100-125
STENO-CLERK—Truck mfr. $95
STENO-CLERK—Small office $125
STENOGRAPHER—6 mos. experience $85
TYPIST-BILLER—Railroad exper. $30
HIGH SCHOOL GRADUATE—Jr. clerk $85
CLERK—Fire insurance exper. [loop] $100
ASST. SHIPPING CLERK $20-$25
CLERK—18-21 yrs. [sales dept.] $90
OFFICE BOY—Extreme south side $65
RAILROAD CLERK $125
BEGINNER STENOGRAPHER $20
TYPIST-BILLER—Grocery exper. $25
COLLECTOR-INVESTIGATOR Open
STOCK BOYS—[Chance for sales later] $16
MAIL ROOM BOYS—No exper. necessary $65
PARCEL POST BOY—Some experience $75
OFFICE BOYS—Junior clerical work $70
NIGHT OFFICE CLERK—[Nights] club $125 and meals
HOTEL—Front office clerk $150
HOTEL—Front Office clerk [days] $100
HOTEL—Room clerk $75 Rm.

Salesmen, all lines..$125-300

BANK DEPARTMENT.

Genl. Man. $175-200	Genl. Bkkpr. $175
Paying Teller $150	Collection Teller $175
Rec. Teller $140	Pay & Rec. Teller $150
Savings Teller $120	Burroughs Bkpr. $110
Savings Rec. Clk. $100	Bank Clk., no exp. $85

Bohemian Speaking Bank Help of All Kinds.

REINFORCED Concrete [Detail.-Layout] $225
STRUCT. Steel Draftsmen [6 mos. exper.] $150-$250
PLANT LAYOUT MAN [M. E.] $250
HEATING ENGINEER $325
MACH. DESIGNER [M. E.] $250
DRAFTSMEN [Agricultural Imp.] $250
MECH. DRAFTSMEN [2] $150-$250
STRUCTURAL STEEL ESTIMATOR $250

O'Shea Employment System, 64 E. Jackson. Room 800.

STEADY JOBS!!

NOTICE—Our Washington Agency is now located at 101 S. Wells-st., second floor.

Sheet Metal .90c	2d Cooks $150rb.
Pol. & Buffer $1	Carvers, 6 das $30b.
Scr. Mach $45	Salad, 6 nites $24b.
Milling Mach .75c	Bus Boys $21 b.
Assemblers .50c	Kitchen $65r b.
Sharpeners $45	Porters $20 b.
Cab. Mkrs .80c	Lrn. counter $20 b.
Wood Shaper .65c	Housemen $60r b.
Truck Mechs $40	Pot Washers $50r b.
Platers $50	Housemen $100
Bench Machs .85c	Couple $100 F. Apt.
Eng. Lathe .85c	Col. Chef $175
Hot Paint $100rb	Colord Cooks $135b.
Watchmen $100	Col. Hsemen $80
Factory $30	Col. Bus $18 b.
Auto Greasers $35	Barnmen $25
Gas Sta. Ser. $29	Laundry $25-$35

CALL AT OUR NEAREST OFFICE

LA SALLE AGENCY, 406 S. DEARBORN-ST.
WASHINGTON AGENCY, 101 S. WELLS-ST.
MORRELL AGENCY, 306 W. MADISON-ST.
FRANKLIN AGENCY, 109 N. DEARBORN-ST.

TOOL AND DIE, SOME EXP. 70c
FIREMAN, INSTITUTION $75r.b.
PUNCH PRESS OPRS., DAY-NIGHT 50C
FOREMAN, GREY IRON FDRY. $60

Carpenter $1	Auto Mechanic $44
Carp., handy $60r.b.	Buick Mechanic .90c
Tool and Die $1	Truck Mechanic $40
Machinist .75c	Auto Mechanic .75c
Lathe Hand .75s	Ford Mechanic $40
Gas Welder .80c	Dodge Mechanic $35
Elect. Welder .70c	Farm Hand $50r.b
Templates .80c	Dairy Helper $45r.b.
Turret Lathe .70c	Office Boy $20
Milling Mach. .60c	Office Boy $15
Weld. and Blocks .80c	Typist $22
Auto Blocks .90c	Flunky, coun. $50r.b.
Fox Lathe .65c	Janitor $50r.b.
Punch Chipper .55c	Bus Boy $50r.b.
B & S Screw .85c	Waiter, country $25
Pol. & Buffer .70c	Kitchen Help $18b.
Sander $27	Learn to Cook $16b.
Handyman $25	Cook Helper $50r.b.
Shop Boy $18	S. O. Cook, 6 da. $30
Sprayer .75c	Count. and Cook $30

BUSCH AGENCY, 184 W. WASHINGTON.

GUARANTEED POSITIONS!

OFFICE MGR., Insurance Broker $225
ADVERTISING, PUBLICATION $4,500
CREDIT & COLLECTION CORRESP. $200
SALES PROM. CORRESP $250
BOOKKEEPER, Mfg. Exp $130
ACCOUNTANT, Food Products $250
BANK COUNTER, Insurance Man $165
PUBLICITY MAN, Theatrical Exp. $225

Phone Solicitor $25	Beg. Steno $75
Ledger Clerk $100	Elev. Boys $85
Cost Clerk $110 Mo.	Stock Records $110
Ship. Clk $25 wk.	High Sch. Grads $115
Office Boys $60-$80	College Man $115
Act. Student $120	Yng. Man. ph.ex. $100

ELECTRICAL DESIGNER $140
DESIGNER, Farm Implements Open
INDUSTRIAL ENGINEER, Tool Room $300
INDUSTRIAL ENGINEER, Shoe Factory $300

GLADER, INCORPORATED, 220 S. State-st., 12th Floor.

5 BANK MEN, $30-$45. Production foremen, auto spec., $2,400. Asst. foreman, mfg., $2,000. Superintendent chair factory, $3,200. Auditors, travel, expense plus $175. Credit man, A1 opp., $200. Solicitor, branch office man, express co., $175. Clerk, retail sales, live S. S., $125. Salesman, heating, $300. Junior clerk, $18. Boys, $15-$17.

Machinist, A1 $1.00	Handy Man $25
Mainten. Man $27	Baker's App. $18
Auto Mechanic $40	Fact. Help $25 up

S-H-A-Y, 14 W. Washington

"A. R. B." OPENINGS.

ACCT.-BKKPR., corpn. exp., S. S. $185
CASHIER-BKKPR., age 25-30, Loop $175
COST ACCT., mfg. exp., Loop $150
ACCT. CHECKER, fire ins. exp. $130
2 CLERKS, A1 figures, S. S. $125
JR. CORRESPONDENT, age 21-23 yrs. $115
5 STENOS., age 20-25, S. S. firms $110
UNDERWD. FANFOLD BILLER, Loop $110
CLK.-BKKPR., A1 penman, age 20-21 $85
25 OFFICE BOYS, age 17-18 $60-$65
No registration fee or advance payment.

American Railway Bureau, 11 S. LA SALLE-ST. SUITE 1139.

BOYS—BOYS—BOYS

25 BOYS WANTED for Loop positions, insurance, railroad, stock and bond houses. $65-$75.

2 Waitrs. $2 day & tips	Auto Mechs. .75c
Porters ..Meals & $18	Welder .75c

EMPLOYMENT EXCHANGE, ROOM 908, 220 S. STATE-ST.

YG. MEN LEARN ELECT. TRADE $25

Farm hand $60 r.b.	Sheet metal $35
Carpenter $30	Chauffeur, Mack $45
Gordon feeder $25	Punch press $30
Welder $25	Janitor $95
Drill press $30	Milling mach. $35
Lathe hand .80c	Auto painter hlpr. $18
Machine repair $38	Bench hand $35

GARDEN CITY AGENCY, 40 N. Wells, R. 24.

GARAGE JOBS. OPEN TODAY.

Mechanics $35-$50
WASHERS $30-$40
COMBINATION FLOOR MEN $30-$40

MIDWEST EMPL. BUREAU, 801 Garrick Bldg. 64 W. Randolph.

10 HOTEL CLERKS TOP

2 REST. MGRS. OPEN	HOUSEMEN $100
S. O. & Sandwich $30	5 Cooks $25-$40
Elev. Opers. $90	Bus Boys $20 M. T.
3 Hotel Painters $100	Porters $20-$25
JR. SALES, CITY $25	SHIP. CLERK $25
Typist $90	Steno., good opp. $30
Stock & Record $100	Jr. Bookkeeper $25

CONGER, 400 S. STATE-ST., RM. 506.

3 TELEPHONE ASSEMBLERS, GOOD.

3 Hotel Clks. $100	2 Housemen $80
2 Nickel Plate Open	10 Pol'ers & buf. .80c
2 Elec. Assemb. Open	4 Tool Makers .85c
12 B. & S. Screw .85c	Radio Help $18-45

Shipping, Packing, Stock, Misc., etc. $18-25

PRINTERS, PRESSMEN, FEEDERS. Many good print shop jobs open, $20-$58. 30 boys, office, apprentices, etc., $15-$20.

ALL TRADES, 309 S. La Salle, Room 101.

REDFIELD PERSONNEL.

MAP DRAFTS., some exp., Sal. dep.
BACTERIOLOGIST, Ph. D. degree $275
JR. CLERKS [2] $60-$75
JR. ACCT., chg. sml. set $125
ACCT'T, 3 yrs.' pub. exp. $300
LEDGER man, age 24 $110
SUITE 1204, 5 SO. WABASH

West Side Consolidated.

CLAIM ADJUSTER, some college educ. $135
STENO-CLERK: West Side $130
DRAFTSMAN, Mech. exp., good record Open
COMML. ARTIST, letter and layout $225
Suite 313, 9 S. Kedzie-av.

ENGINEERS.

Asst. Supt., Tools, Dies, etc $300.00
Steel Bridge Drafts. and Checker $260.00
And many others.
AMERICAN ASSN. OF ENGINEERS, 63 E. ADAMS-ST. HARR. 0274.

SALESMEN—EXPERIENCED MEN. CALL before 1. Salesmen's Service Association, Room 208, 309 S. La Salle-st.

TRADE SCHOOLS.

?—SALESMANSHIP—?

Inexp. or exp., city or traveling. Many positions open. Write, call or phone Harr. for particulars. NATL. SALESMEN'S TR. ASSN., 53 W. Jackson-blvd.

LEARN IN FEW MONTHS

to be watchmaker. Day, night. Big demand for men. National School, 1340 S. Michigan.

LEARN DRAFTING IN SPARE TIME. Send for Blue Book now. Eve. school open. CHICAGO TECHNICAL COLLEGE, Dept. 460, 118 E. 26th-st. [Nr. Mich.-av.]

HOTELS NEED TRAINED MEN—BIG PAY; learn at home. Write Lewis Hotel Training School, Desk 749, Washington, D. C.

MEN—TO EXCHANGE SERVICES FOR auto mechanics training. Federal Auto Schools, 2040 Washington-blvd.

LEARN AUTO TRADE WHILE WORKING; pract. ignition, battery, mechanical work. 2016 Van Buren. Day or evening.

LEARN WATCHMAKING, A TRADE WORTH while. Our rates make it easy. Day or eve. Schl. of Webmkg., 800 N. Clark, R. 503.

LEARN WATCHMAKING. DAY OR NIGHT. Our modern shop plan. Book FREE. CHICAGO SCHOOL, 549 W. Randolph-st.

LEARN BRICKLAYING, PLASTERING. Union instructors. Come in, working or Bldg. Trades Schl., 2000-04 S. Clark.

TRADE SCHOOLS.

BECOME AN EXPERT IN

ELECTRICITY OR AUTOS

Also Electric or Acetylene Welding. Many splendid opportunities open to experts. Learn days or evenings in Big Shops on large equipment. Plenty of good jobs. If not working come in right away. We have a special plan for you. Only few months. Special offer. Call, write or phone Mr. Jones.

GREER COLLEGE, 2020 S. WABASH. CALUMET 4600.

LEARN IN 3 MONTHS

to make plates, crowns and bridges for dentists. Big demand for men to do this work.

600,000 SETS OF FALSE TEETH

made in Chicago every year besides thousands of bridges and crowns. Day or night school. Special proposition at this time. Call or write for free book 52. McCARRIE SCHOOL OF MECHANICAL DENTISTRY, 1338 S. Michigan-av. Calumet 3422.

MEN—AGE 21 TO 50.

LEARN ELECTRIC-GAS WELDING, THE BIG PAY TRADE. We teach you cast iron, steel, bronze, brass, aluminum airship construction, welding pipe and auto welding; blueprints, plans and specifications. UNION SCHOOL, UNION INSTRUCTORS AND A UNION CARD WHEN YOU FINISH. ILLINOIS WELDING WORKS, 512, 14 N. LA SALLE-ST.

LEARN ELECTRICITY

Learn by doing in a few weeks. Start any time. Day or evening. Call and visit our school or write or phone for free book.

Coyne Electrical School, 512 S. Paulina-st. Phone West 3121.

MEN—EARN BIG MONEY.

Learn Barbering under supervision of Master Barbers' Assn. Owners of best shops everywhere and control best positions. Right start means Organization—Help—Protection. If not earning $50 weekly call, write or phone MOLER COLLEGE, 512 N. State-st.

Young Men Wanted to Learn.

3 months training will qualify you for gd. position in RADIO or RAILROAD, or you can work while learning. Call or write for particulars. 39 S. State, Rm. 1607, or 1338 S. Mich.-av. Chicago Telegraph Inst.

Learn While You Work.

Auto washing, greasing, simonizing, driving; earn good pay, after 3 weeks training. Day or night. CHICAGO AUTO SERVICE BUREAU, 309 S. La Salle, Room 101.

LEARN AUTO MECHANIC'S TRADE. Practical shop way. If not working we have special plan for you. Come in, spend day or eve. with us free. Federal Auto Schl., 2040 Washington-blvd. Days or eves.

MUSICAL INSTRUMENTS.

Pianos and Players.

APOLLO REPRODUCING ELECTRIC GRAND.

$1,295 FOR $3,400 VALUE. Reproducing grand. Amazingly low price on quality instrument slightly used. Cannot be told from new. This Piano was only used for 6 months and represents the best value we have ever given in an instrument of this kind. Including a beautiful bench and 25 artists' rolls, $1,295. Terms, 2½ years to pay.

WURLITZER, 329 S. Wabash-av.

WURLITZER BABY GRAND.

Mahog., excel. shape. Left here with us to sell by the owner. Will sacr. for $325 cash. See Mr. Percival. The Rudolph Wurlitzer Co., 329 S. Wabash-av.

APARTMENT GRAND PIANO, $445.

$950 Story & Clark Apt. Grand, beautiful tone and in perfect condition, fully guaranteed, equivalent to new; a wonderful buy; easy terms. STORY & CLARK PIANO CO., 173 N. Michigan-av.

STEINWAY PARLOR GRAND—THE FINEST Steinway we have taken in this year; beautiful case; could not be told from brand new; excellent tone, fine action. Will sell for less than half price on easy terms. WYMAN'S, 600 Republic Bldg., 209 S. State.

TO RENT—GRANDS AND UPRIGHTS, $3 to $10 per month; rent applied if purchased within one year. Ask for exchange dept., 3d floor. THE BALDWIN PIANO CO., 323 S. Wabash-av. Wabash 4880.

PLAYER PIANO, 88 NOTE; MAHOGANY case; bench and rolls; cost new $700; will sell for $110, arrange terms to reliable party for $10 monthly. Piano now in storage at WERNER CO., 1254 Milwaukee-av. Ask for Mrs. Bradford's piano.

A GOOD USED PIANO? ANY YOU SELECT here will be just that. Each piano reconditioned. Low Monthly Payment Plan. Open eve. LYON & HEALY, Wabash at Jackson.

WE HAVE BARGAINS IN USED UPRIGHT pianos. Also Grands and Players. Call and see us before you buy. SCHULTZ PIANO CO., 2255 W. Madison-st., at Oakley-blvd.

BEAU. COLONIAL ART GRAND, A1 COND. brown mhg., $450; terms. Adam Schaaf, 310 S. Wabash-av. Harrison 8731.

W. W. KIMBALL CO., 306 S. WABASH-AV., makers of pianos, player pianos, and phonographs. Bargains in used instruments.

FOR SALE—MAHOG. PIANO AND VICTROLA, in good condition. Call Forest 178.

PIANO, EXC. COND., BEAUT. CASE; $80. 4407 Berkeley-av. Kenwood 7059.

PLAYER-PIANO, 75 ROLLS, BENCH, $60. $10 down, $10 mo. 859 W. 63d, 1st.

Wind, String, Etc.

MUS. INSTR., UNCLAIMED, SAXS. AND cornets; remark. low prices. 4714 State-st.

FOR SALE—VEGAPHONE TEN. BANJO IN perf. cond. Very reas. Mohawk 3357.

INSTRUCTION.

REAL JAZZ IN 20 LESSONS — ALL INstruments. Christensen Schools, 20 E. Jackson, 953 Belmont, 718 W. 63d, 3945 Madison, 2204 S. Crawford, 2602 Milwaukee.

SHORTHAND — TYPEWRITING, BKKPG., Spelling, letter writ., arith., penmanship, court report.; priv. or small group; days or eves. M. M. Voss, 431 S. Wabash. Harr. 1665.

HYDE PARK PREP. SCHOOL; DAY AND night; all branches; just to suit your age, purpose, ability. 1540 E. 53d-st. Ph. Plaza 1264.

YOUR STENOGRAPHIC SERVICES WILL pay for your tuition in vocal music or piano school. Educational Aid Society, 168 N. Michigan-av., 6th floor.

THE BERLITZ SCHOOL OF LANGUAGES—French, Spanish, Italian, German, English. Free bulletin. 56 E. Congress. Harr. 0427.

LEARN AUTO DRIVING, LICENSE GUARanteed. Borgeson School, 3763 N. Clark-st.

MACHINERY AND TOOLS.

BAKER AUTO. REFRIG. PLANT, 8 TURN 6x8, with 15 h. p. motor; 10 double pipe condenser receivers; 2,600 ft. D. E. piping complete. Harvey Wrecking & Lumber Co., 9247-59 Baltimore-av. Saginaw 2942.

WANTED TO BUY—ONE 50 TO 75 AND one 600 to 1,000 ton used punch press. Address E 347, Tribune.

6¼X8 DCDD HOIST WITH BOILER, $550. 30x30x6 Gray semi-hvy. duty planer, $300. 16x8 Springfield lathe, taper attach., $150. HARRIS BROTHERS COMPANY, Lafayette 1900. W. 35th and Iron-sts.

WANTED—USED PASSENGER ELEVATOR. KLAYS, Franklin 3240.

MOTOR BUS TRANSPORTATION.

TRAVEL YELLOWAY-PIONEER SYSTEM motor stages coast to coast. All principal cities may be reached safely, comfortably by Yelloway-Pioneer. Low rates, dependable service, organized responsibility. East or West, Yelloway Is Best. Depot, 8 S. Market. Main 3642.

BUSINESS MAN MAKING WEEKLY TRIPS to New York City through Canada and Niagara Falls in new Lincoln sedan; $20; ref. exch. Call Lawndale 0205, between 8 and 9 p. m.

Start at the Hotel Sherman. Dependable busses everywhere. For bus information Phone Randolph 3709.

DANCING SCHOOLS.

CHICAGO ACAD'Y DANCING

1 private lesson, $1; 26 lessons, $5; 12 lessons, $3; lady-gent. instructors; orchestra. 400 S. STATE-ST., 6TH FL., CHILDS BLDG.

LEARN TO DANCE CORRECTLY; TAKE A few private lessons. Teresa Dolan Dancing School, 1208 E. 63d. Tel. Hyde Park 3080.

RADIOS AND SUPPLIES.

BARGAIN.

Laboratory model sets, 4-7 tubes and 1-5 tubes. Aero coils, finest materials; will sacrifice chassis and fine mahogany cabinet. $35 each. W. C. Siegrist. Call Indep. 0103.

MUSICAL AND DRAMATIC.

CHORUS GIRLS—EXP. NOT NECESSARY. Apply Rm. 205, Delaware Bldg., 36 W. Randolph.

CHORUS GIRLS—EXP.; SALARY $40; IMmed. work. Ernie Young, 511 Butler Bldg.

COLLECTIONS.

COLLECTIONS EVERYWHERE — NO COLlection, no charge. We buy notes, mtgs., and past due accounts. United Mercantile Service of America, 140 N. Dearborn. Central 8466.

WANTED—FEMALE HELP.

Stores and Offices.

BOOKKEEPER — EXPERIENCED BURroughs machine, for West Side bank. Address B K 584, Tribune.

BKKPR.-STENO., EXP., GD. REF. COSMOpolitan Credit Jewelers, 110 W. Chicago-av.

CALCULATOR OPERATORS.

Several experienced key driven calculator operators. Room 725, 222 W. Adams.

CASHIER.

Thoroughly experienced in handling and balancing cash, keeping records, mail reading, etc.; good references; permanent position, full time work; starting salary $20 per week. Also several girls for part time work.

HARTMAN'S, ADAMS AND WABASH.

CASHIER.

Experienced. Apply Superintendent's Office, 5th floor. LEITER BLDG. STORES.

CLERICAL WORKER—MUST HAVE SOME business experience and have neat handwriting; also good at figures; state age, exp. and salary. Address F 112, Tribune.

DICTAPHONE OPERATOR — STATE EXperience, references, age, nationality, religion, and salary expected. Do not apply unless capable of writing 10 cyl. a day. Address A N 425, Tribune.

DICTAPHONE OPERATOR, $18; CHANCE for advancemt. Address A N 533, Tribune.

GIRL—IN BAKERY STORE; MUST BE EXperienced; Jewish preferred; must live in neighborhood. 3645 Lawrence-av.

GIRL—TO WORK IN GROCERY, MARKET. Must be experienced. 2322 E. 71st.

Graphotype Operators.

Must be experienced A1 operators for evening work; full or part time. Apply 1132 S. Wabash, 2d floor.

HOSIERY SALESLADY.

Must be thoroughly experienced, for retail shoe store. Lester Boot Shop, 1141 E. 63d.

LADY—YOUNG; FOUNTAIN EXPERIENCE, to do light cleaning; good refs. Margrave Phar., 6558 Cottage Grove, Plaza 2425.

OPERATOR

of ediphone or dictaphone; experience necessary. Apply 563 W. Randolph-st. Ask for MR. McGUINNIS.

SALESLADIES.

Lingerie, Blouses, Purses, Hosiery.

To young women who are thoroughly experienced in selling the above items we have particularly attractive openings with exceptionally good salaries and bonus. Girls with chain store or specialty shop experience preferred, but not essential.

PALMER APPAREL SHOP, 105 S. State-st.

SALESWOMEN.

Experienced in ready-to-wear.

THE 12TH STREET STORE, Halsted-st., corner Roosevelt-rd.

SALESLADIES,

experienced, for millinery. Apply Superintendent's Office, 5th floor. LEITER BLDG. STORES.

SALESLADIES — EXPERIENCED ON dresses. Howard Frocks, 4718 Sheridan-rd.

SALESLADIES—MILLINERY EXPR.; SAT. afternoons. Foster's, 206 S. State-st.

SHOPPER.

Ready to wear and accessories. Must have considerable experience and know this class of work thoroughly. State age, experience, references and salary expected. Address Y N 450, Tribune.

SKIP TRACER

for credit dept., experience at using telephone; permanent position. GATELY CLOTHING CO., 6 S. State.

SODA DISPENSER GIRL—MUST BE EXP. OWL DRUG CO., Clark and Madison.

STENOGRAPHER.

With some knowledge of bookkeeping, experienced for auditor's office in large manufacturing company on Northwest Side; must be capable of accepting heavy responsibilities; neat, accurate and speedy; please state age, salary and experience. Address A D 268, Tribune.

STENOGRAPHER—ONE WHO CAN TAKE dictation rapidly and transcribe accurately. Excellent chance for promotion. State age, salary and experience. Apply by mail only. O. W. Richardson & Co., 3633 S. Racine, E. L. R.

STENOGRAPHER—WITH REAL ESTATE experience, for N. Oak Park builder's office. Write, giving age, experience, and where last employed. Address Mr. Blix, 537 North-av., Oak Park, or ph. Village 9333 between 6-7 p. m.

STENOGRAPHER.

Experienced, for near North Side wholesale market; neat writer, for billing and general office; age 21-25; salary $22 per week to start. Apply 2028 W. Madison.

STENOGRAPHER AND BOOKKEEPER — Permanent position, good salary; Loop real estate office. Please answer in own handwriting, giving age and experience. Address P S 442, Tribune.

STENOGRAPHERS.

3 bright girls, high school education, age 18 to 22; 1 year's experience. Apply at 1200 W. 35th-st.

STENOGRAPHER—PART TIME TO COPY manuscripts; must have typewriter and live in South shore district. Address A E 419, Tribune.

STENOGRAPHER—20-25 YRS., MAIL ORder experience preferred; must be rapid, accurate; permanent position. Call Mr. Duncan, Calumet 7022.

STENOGRAPHER.

Young, able to compose own letters; splendid future. STOP & SHOP, 7 N. Wabash.

STENOGRAPHER—5 YRS. EXPR., AGE 22-26; see Mr. Jenneman Friday a. m. Room 514; 844 Rush-st.

STENOGRAPHER—EXPD. KNOWLEDGE OF detail work; good opportunity. Vassar Swiss Underwear, 2545 Diversey-av.

TYPIST, SWITCHBOARD OPERATOR — Some knowledge of bookkeeping. See Miss Pokorny. NORTHWEST BUICK CO., 3801 Lawrence-av.

TYPIST—MUST BE SPEEDY TOUCH OPERator; temporary position; Dartnell Corp., 4660 Ravenswood.

WOMAN—REFINED, OVER 20, FOR GEN. work in candy shop. 412 S. Michigan.

5 YOUNG WOMEN,

Over 18 years old, for office, adjustment, cashier positions; permanent advancement and a good future. Apply 8th Fl.; Office Manager.

MAURICE L. ROTHSCHILD, S. W. Cor. State-Jackson.

Executives and Managers.

BUYER—DRESSES.

Experienced dress buyer, popular price merchandise; familiar Chicago and New York market. Must have Chicago experience; excellent salary and opportunity. BEZARK'S WOMEN'S WEAR, 20 SOUTH STATE-ST.

SALESLADY—WITH EXECUTIVE ABILITY, to take charge as head of ladies' coat and fur dept. Experience necessary. Address R F 507, Tribune.

WOMAN—AS MANAGER AND COOK, FOR lunchroom in city near Chicago; refs. required; excellent chance for right party. Address E 328, Tribune.

Factory and Trades.

ARTIST — EXPERIENCED ON LAMP shades. 1516 S. Wabash.

BINDERY GIRLS.

Experienced Smyth sewing machines. ROB. O. LAW CO., 1633 Plymouth-ct.

BONNAZ OPERATORS.

Exp. EXCLUSIVE EMBROIDERY CO., 1429 Milwaukee-av.

BONNAZ EMB. OPRS.—STEADY; GD. PAY. Kay-Bee Embroidery Co., 1391 Milwaukee.

DESIGNER—SPECIALIST ON SMART CHILdren's dresses and play suits. State age, experience, and salary expected. Address Y B 383, Tribune.

EMBROIDERY DESIGNER—MUST BE 1ST class only; have good position for right party; state particulars. Address A J 410, Tribune.

EXPERIENCED PUNCH PRESS OPERATORS.

Night or day; 45c an hour and up. Apply GRIGSBY-GRUNOW CO., 4540 Armitage-av.

Experienced Solderers.

None others need apply. GRIGSBY-GRUNOW CO., 4540 Armitage-av.

FITTER.

Must be experienced. LILY HEFFERNAN SHOP, 116 E. Walton-pl.

FITTER—1ST CLASS, AS ASSISTANT, FOR South Side ladies' wear shop; good salary. Address B K 585, Tribune.

GIRL—COL.; EXP. SHIRT IRONER; 5 days a wk.; hand lndy. 703 S. Crawford.

GIRLS—YOUNG, TO LEARN FUR FINISHing. Address B K 582, Tribune.

HEMSTITCHER — COLORED; EXPER. ON dresses. Godett & Gross, 228 S. Market.

MANICURIST—FOR 2 WEEKS. 173 W. Madison-st., National Club.

MARCELLER—AND ALL AROUND OPERAtor; must be first class. 6412 W. Madison.

MARCELLER AND FINGER WAVER—EXP. The Logan Beauty Salon. Bel. 8310.

WANTED—FEMALE HELP.

Factory and Trades.

MARCELLER-FINGER WAV.—ALL-ROUND opr.; exp. only. 3003 Lincoln-av.

MARCELLER AND FINGER WAVER—A1. 1952 N. Crawford. Albany 1352.

MARCELLER AND FINGER WAVER—EXperienced. Call Village 8290.

MILLINERY TRIMMERS

on hand made felt hats. Must be experienced. Daylight shop.

FEIGES HAT MFG. CO., 201 W. Lake-st. ENTRANCE THROUGH MEN'S STORE.

MILLINERY MAKERS AND COPYISTS.

Experienced only. Permanent positions; plenty of work. No trimmers wanted.

MADISON HAT WORKS, 174-176 N. Michigan-av., 3d floor.

MILLINERY TRIMMERS—EXPERIENCED. 65 E. South Water-st.

OPERATOR—TO RUN A POWER MACHINE. Apply 46 N. Paulina-st.

SEAMSTRESS.

White, experienced on power machine, for hemming and mending. MIDWAY LINEN SUPPLY & LAUNDRY, 6018 Dorchester-av.

SHIRT PRESS OPERATORS — EXPERIenced. Wakeford Laundry, 453 E. 75th-st. Phone Stewart 1429.

WANTED—SEWING IN LARGE FIRM OR alteration work; exp. Address D X 22, Tribune.

YOUNG GIRL—TO LEARN FELT SHOP work. $10 per week to start. No experience necessary. Bring age certificate. See Mr. Hunter, 206 S. Wabash, 2d floor.

Household Help.

COOK AND HOUSEMAN—MARRIED COUple preferred; group cooking. See G. McNicol, Wrangler Frat. House, N. U. Campus, Evanston, bet. 7 and 8 p. m.

COOK—AND DOWNSTAIRS WORK, FOR country home near Deerfield. Apply 3d floor, 16 W. Jackson-blvd.

COUPLE,

White, exp.; general housework and cooking. 1280 Scott-av., Hubbard Woods. Ph. Winnetka 2829.

GIRL—LIVING NORTHWEST, TO TAKE care of 2 children and do light housework. Apply 6:30 to 7 p. m., 2918 N. Cicero-av., Apt. 201.

GIRL—GERMAN PFD.; GEN. HSWK., ASsist with baby; stay nights; refs. 21 S. Central Park-bd., Apt. 2A. Van Buren 5271.

GIRL—WHITE; NEAT; GEN. HSWK.; ONE looking for home rather than high wages. 6352 N. Claremont, at Devon.

GIRL—WHITE; EXP.; GEN. HSWK.; HELP take care 10 mo. baby; none other need apply. Sunnyside 4753.

GIRL—WHITE; GENERAL HOUSEWORK; own room; experienced or inexperienced. 318 Oak Circle, Wilmette. Ph. Wilmette 4292.

GIRL—WHITE, GENERAL HOUSEWORK; references; district, Logan Square. Albany 10179.

GIRL — WHITE, YOUNG, MOTHER'S helper; good home. Midway 8448.

GIRL—WHITE, LGT. HSWK., SMALL FAM., good home. SEIDEL. 8223 Langley-av.

GIRL—WHT., GEN. HSWK.; NO LDRY. OR cook. Sered, 4700 N. St. Louis. Jun. 3403.

GIRL—WHITE; EXP. GEN. HSWK.; GOOD cook; refs. Sheldrake 3353.

GIRL—YOUNG; LIGHT HOUSEWORK. 4431 N. Lawndale.

GIRL—WH., REL., EXP., CARE 2 CHILdren; good wages. Golan, 3842 Congress.

GIRL—WHITE; CARE FOR CHILD; SMALL apt.; good home; $7 wk. Briar. 1939.

GIRL—LT. HSWK. CARE OF CHILD, CPLE. employed. After 6 p. m. Ind. 2742.

GIRL—YOUNG, WHITE, FOR GENERAL housework. Spaulding 1853.

HOUSEKEEPER—MIDDLE AGED WOMAN; no washing; good home; good pay. 6409 N. Sayre, Norwood Park.

MAID—EXPERIENCED, WHITE, GENERAL housework; no washing or ironing; 6 rm. modern apt.; refs. 6839 Crandon-av., 3d. Midway 7478.

MAID—EXP. WHITE OR LT. COL.; GOOD cook; references; priv. fam. Mrs. Geo. Seidler, Rockford, Ill. Phone Harr. 3800, Room 1809, Friday morning.

MAID—COL., TAKE CHGE. SMALL BACHelor apt. [kitchenette], N. Side; 1st class only need apply; good wages to right party; ref. Address E 521, Tribune.

MAID—WHITE; FOR GENERAL HOUSEwork. MRS. COHN, 1050 Balmoral-av. Longbeach 6111.

MAID—NEAT, HOME NIGHTS. START WK. 7 a. m.; good cook, 2 in fam. No laundry. $12. 3146 Sheridan, 1st. Call Sat. morn.

PRAC. NURSES—SALARY, MAINTENANCE; personal interview. 2637 Prairie.

WOMAN—WHITE; GENERAL HSWK.; 2 adults in fam. Address A S 565, Tribune.

Clubs, Hotels, and Restaurants.

CHAMBERMAID—EXP. FOR SMALL ROOMing haven; must have references. Mrs. Robinson, 2821 Prairie-av.

CHAMBERMAID—EXPERIENCED; WHITE. Apply at Henrotin Hospital, corner of Oak and La Salle.

COMBINATION COOK AND SALAD MAKER —First class; Jewish neighborhood; preferably German or Hungarian. J. GOLDBERG, 3715 W. Roosevelt-road.

COOK—FIRST CLASS; MUST HAVE REFERences, also neat looking waitresses, older man for night cashier; references required. 1378 E. 63d-st.

COUPLE—MARRIED; WHITE; ONE EXCELlent cook, other for general work. Phone Western Springs 4846.

GIRLS—TABLE SERVICE.

Refined; Loop tea room; educational background required; experience unnecessary. Apply 6 N. Michigan, Room 1602; not an agency.

MAIDS—WHITE, FLR. AND BATH CLEANing, woman near I. C. Entrance. 5346 Cornell-av.

SODA GIRL.

Experienced; steady. ROSELAND DRUG CO., 11057 Michigan-av.

WAITRESS — EXPERIENCED, FOR SODA fountain luncheonette. Allerton Pharmacy, 707 N. Michigan.

WAITRESS. Apply 135 N. Sacramento-blvd.

WAITRESSES—EXPD.; GOOD WAGES. APply 1138 Thorndale.

WAITRESS — MUST BE EXPERIENCED. 1539 N. Crawford-av.

Saleswomen.

A POSITION

for 5 refined ladies now open. Must be over 25 yrs. or have mature judgment. References exchanged. Work is congenial, dignified and well paying. I represent an old, responsible firm well advertised in Chicago. I need 5 ambitious ladies to assist me. Sales experience will help, but is not absolutely necessary, as the firm has its own method of training. It made me successful and can do the same for you. I know just the type that is suited for this work and can tell you just what is required.

If you qualify I am authorized to place you in a position where you can start earning a steady, moderate income at once. Permanent position, with a future of increased pay. Talk it over with me in person; if you convince me your position is assured. Apply Thursday, 9:30 a. m. to 5 p. m., Suite M49-M50 MORRISON HOTEL.

MARGARET CONNELLEY.

A BOND HOUSE

Offers an unusual opportunity for refined and educated women, with or without previous sales experience. Your ability discovered and trained by a psychologist; permanent, with splendid chance. Call a. m., MR. ULLRICK, Suite 524, 29 S. La Salle-st.

AT ONCE. 10 FOR PERMANENT POSITIONS.

A $3,000,000 LAKE FRONT DEVELOPMENT.

If inexperienced.

Here is a chance to get on ground floor and learn the business. Make big money at same time.

If experienced in real estate business, here is your opportunity. North Shore Beach opens soon. This means a real opportunity for the ambitious. All applicants must be over 25. References required. We will also start a few beginners. SALARY AND COMMISSION to those who qualify. Preopening sales at low prices just starting. Big full page campaign. Leads. Full co-operation. Practically no competition as this is the only waterfront development on Lake Michigan in the Chicago Metropolitan district that to our knowledge is of such beauty, magnitude and unusualness at popular prices. Homes under construction.

Our 30 years of service and good will stand back of you. This means that salespeople of high standards can succeed with a successful firm. Permanent well paying positions now open. Apply in person.

FRED'K H. BARTLETT REALTY CO., [NOT INC.] Sixth Floor. 69 W. Washington-st.

Christmas Card Saleswomen Earn $4 Per Hour

taking orders, full or part time; sell a new kind of beautiful Xmas card never shown before. Very lowest prices insure easy sales. Unusually large commissions. SAMPLE BOOK FREE. METAL TONE ART PUBLISHERS, R. 1820, 209 S. State.

CHRISTMAS CARDS.

Engraved, boxed, assortment; all tissue lined envelopes; 15 cards to a box; 10 boxes for $5 or sample box for 68c. 40 S. Clinton, Atlas Engraving and Embossing Co.

LADIES—NEAT, FOR OUTSIDE SELLING to introduce colored kitchenware. Sal. and bonus if you qualify. See Miss Pearson, Room 1840, 176 W. Adams-st.

WANTED—FEMALE HELP.

Saleswomen.

EARN $3 EVERY HOUR. SELL XMAS CARDS.

Sell the best known line in America; we pay unusually large commission; cards sell on sight; we deliver and collect; call in person or write. SAMPLE BOOK FREE. THE PROCESS ENGRAVING CO. Loop office—209 S. State, R. 1702. North Side office—5445 Broadway. South Side office—6054 Cottage Grove.

SALESLADY

with A1 references for high class position. We want one of good character and personality rather than experience. Good pay and chance for advancement. For interview write, stating age and experience. Address F G 519, Tribune.

SALESLADIES—TO SELL FINEST LINE OF children's and women's dresses direct from 5th-av., N. Y.

Fall Line Now Ready.

Fifth Avenue Styles, Inc., R. 1300, 5 S. Wabash; North Side Office, 1057 Wilson-av., R. 7.

SALESWOMAN — NEAT APPEAR., BEtween the age of 25-40, work confined to loop. Business Men's Valet, 108 N. Dearborn, Room 503.

SALESLADIES—OPPORTUNITY FOR SEVeral with sales ability to call on high class retail shops in Chicago. Phone for appointment. Wabash 0939.

SALESLADIES—SALARY; SPLENDID OPening; quick promotion; French concern. Apply 9:30 a. m. Suite 818, 30 N. Michigan.

WOMAN—MIDDLE AGED, WELL EDUCATed, for manager or to assist in high class work. All or part time. Training free. Call 1421 Capitol Bldg.

WOMAN — NOW EMPLOYED, LIVING North or West, to help me sell real estate spare time. Must be 35 to 50 years old. Rand. 0541.

Agents.

AGENTS—$10 DAILY TAKING ORDERS for Mary Rose ladies' and children's dresses. PHILPS & LEVIN, 5 S. Wabash, Room 1104.

Miscellaneous.

A WOMAN OF CHARACTER

One of Chicago's leading corporations, established since 1893, operating successfully a chain of branch offices throughout the United States and 3 European countries, has a position open for an alert, educated woman with tact and business ability to travel or become permanently established in Chicago. Good salary to start. We are now placing women organizers in our branch offices in Kansas City, Memphis, Minneapolis, Philadelphia, Boston and New York. Salary, traveling expenses and further details given in personal interview. Apply 1000 N. Dearborn-st. Ask for MRS. DEXTER.

SEDAN CAR OWNER.

The largest firm of its kind in Chicago requires ten women, age 25 to 50, who have an automobile, to drive their own cars. Cash compensation paid for the time your car is used. This is not a selling position. Very interesting employment. See

MR. STRUTHERS, 4406 Broadway.

PART-TIME WORKERS. I CAN EMPLOY 20 ladies with or without business experience. Must be ambitious. Nothing to buy. I teach you the work personally. Those who qualify can have first openings for steady full time work if they wish. See me in person only. Morrison Hotel, Suite M49-M50, Thursday, 9:30 a. m. to 5 p. m.

MARGARET CONNELLEY.

2 Resourceful Women

to fill important position for CPE; not routine work and offering unique opportunity for advancement; high school education; aged 25 to 45; no investment required; guaranteed income; transp., expenses; other details in interview; canvassers need not apply. Address B K 273, Tribune.

LADIES—FIVE,

with or without selling experience, for pleasant outdoor work; must be neat and have pleasing personality; drawing account arranged if you are selected. Apply 1:30 to 3:30 p. m. PERSONNEL DIRECTOR, 31 N. Franklin.

WOMAN—ATTRACTIVE POSITION, TRAVeling representative, then manager; requires woman over 27; college or normal training preferred; woman qualifying earns man's income, $200-$400 a month; unusual position appealing to woman not accustomed answering want ads. See or write MRS. MAGUIRE, Rm. 913, 58 E. Washington-st., Chicago.

WOMAN—OVER 25, PREFERABLY MARried or widow, for a permanent, profitable connection with future. Not real estate or books. Thorough training if you qualify. Experience unnecessary. Write for appointment. Give phone number. Address Medical Dept., Suite 662, 410 N. Michigan-av.

2 REFINED LADIES

for demonstrating; must be well dressed and under 35; straight salary to start; rapid advancement. Apply between 2:30 and 5 p. m., V. McCORMICK, 4144 Sheridan-road.

SALARY

and bonus for two hours work daily; tactful women desired; not office work; no selling. Mr. Zimmer, Gen. Mgr., Suite 1212, 105 W. Madison.

A WOMAN

who wishes to do things. Able to carry on an intelligent conversation. Wise enough to be willing to listen and learn. Address P S 438, Tribune.

EXCELLENT POSITION

for reliable, well educated woman over 25, free to leave city; permanent; $1,700 and bonus. Address T H 121, Tribune.

CAN USE 2 WOMEN OVER 25 YEARS TO assist me in conducting a women's department. MISS MORRIS. Suite 402. 6 N. Clark-st.

LADY—TO WORK BY APPOINTMENT, FITting Spencer Surgical supports and dress corsets. Will train the woman selected. Experience unnecessary. Phone Superior 8260.

WOMAN—CHRISTIAN [PROT.] TEACHER or college graduate; 25-45; free to travel; write fully. Address P J 340, Tribune.

WOMAN—GENTILE, NEAT APPEARING; ambitious, $18 start. Quick promotion. Apply 9:30 a. m., Rm. 706, 6 N. Michigan.

WOMEN—IF YOU WISH TO TURN YOUR spare time into dollars, see MISS BACKE, 105 W. Monroe, R. 1212, 9 a.m. to 5 p.m.

GIRLS—COLORED; EXPERIENCED; NICKEL polishing and window cleaning; part time. Auto Washing, 1700 Milwaukee-av.

WOMAN—EDUCATED, OVER 30; OPPORtunity with interesting income. Book house for children. 360 N. Michigan-blvd.

Employment Agencies.

STENO HEADQUARTERS.

STENO.-BKKPR.; LOOP; full chg. $175
[23] STENO.-SECYS.; LOOP, ETC. all $110
[14] STENOS., 1 yr. exp. only $80-100
[5] STENO.-SECYS., dandy ofcs. $30-$35
[4] PERMANENT PHONE GIRLS all $85
[5] BOOKKEEPER-LITE STENOS. all $110

C-R-A-I-G A-G-E-N-C-Y, 209 S. STATE-ST. 7TH FLOOR.

MUST BE FILLED TODAY.

STENO.-SECY., A1 position, loop $110
STENO., s. side hotel $35
LETTER SHOP MANAGER $30

Bookkeeper $25	Hopkins Biller $25
Bkkpr.-Steno. $25	File Clerk, ins. $80
2 Comp. Oprs. $20	2 Office Clks. $18
Factory girls $15	Dictaphone Opr. $23

Cooney-Ryan, 20 E. Jackson.

CORBOY SERVICE.

20 STENOGS., 1 YR. EXP. $25
BKKPR.-STENOG., LAW EXP. $40
ASST. BKKPR., SOME STENOG. $35
ASST. BKKPR.-TYPIST, ADVT. $30
ASST. BKKPR.-TYPIST, N. W. $30
STENOG., SOME BKKPG., PROT. $30
STENOG.-SWBD. OPER. $130
SWBD.-TYPIST, 2 $110-$125
20 W. Jackson-blvd., Rm. 1508. Wab. 9284.

OFFICES—HOTELS—REST.

STENO., LOOP BOND HOUSE $30
STENOS., LOOP, OUTLYING $25-$30
RECEPTIONIST, LOOP DENTAL HSE. $18
GEN. OFC. GIRLS, SOME TYPING $16-18

10 HOTEL MAIDS $65

WAITRESSES, $18 T. DOMESTICS $15 R.B. INTELLIGENCE BU., 162 N. STATE, R. 709.

REDFIELD PERSONNEL.

STENOS [15], 1 to 5 yrs.' exp. $65-$130
BURROUGHS BKKPRS. [5] $100-$125
DICTA. OPER., hours 9 to 5; loop $130
STENO.-BKKPR.; sml. ofc.; loop $113
UNDERWOOD BKKPR., S. S. $115
SUITE 1204, 5 S. WABASH.

North Side Consolidated.

6 Beauty Oprs. $35-45	6 Salesladies $18-25
10 Maids $18-22	Housemaids $60-75
15 Salad Girls $50-$65	

Rm. 207, 4750 Sheridan-rd.

SECRETARY, $40; STENO., GEN. OF., $25; Typist, $20; Gen. Office, $18; Food Checkers, $18; Cashiers, $20; Elliott Fisher Oprs., $85; Beauty Oprs., $35.

FRANKLIN AGENCY,

SUITE 401, 109 N. DEARBORN-ST.

LEGAL STENO.—LOOP $130
STENO.-SWBD.—LA SALLE-ST. $110
MANY STENO. POS. OPEN $20-$25

THE OCCUPATIONAL,

20 W. Jackson-blvd., Room 1409.

STENO., LOOP $25-30
A1 cook, so. side $25 start
Hotel housekeeper, so. side exp. Open
Several waitresses, exp. or non exp. $15-18
CO-OPERATIVE, 220 S. State-st., r. 1400.

FOR OFFICE POSITIONS SEE THE ASSOCIATED SERVICE, R. 715 Tacoma Bldg., 5 N. La Salle-st.

STENO.—BEGINNER, MICH.-AV.; $18. Information clk., h. s. grad. $18. THE HONES CORP. 20 W. Jackson.

ZINSER PERSONNEL SERVICE—For university and high school graduates. 1548, 140 S. DEARBORN-ST.

REG. OFFICE $15	DISHWASHER $17.B
Night Fac. Wk. $15	Hotel Maids $65

BUSCH AGENCY, 184 W. WASHINGTON.

CHEFS, COOKS, WAITRESSES, CHAMBERmaids, housemaids, sandwich girl, mangle girls. JENSEN, 192 N. Clark-st.

SEE MRS. MACK AT BRIERLY'S FOR: Chef, $35; parlor maid, $65, B.; dishes, $12, R.B.; wait., $12, R.B. 173 W. Madison.

BKPR. AND STENO.—EXP.; SINGLE, 25-35 yrs. old; $40 week; factory girls, exp., 17 yrs. old or over. 3939 Madison, R. 2.

OPERATOR—MOON HOPKINS, $25-$27.50. S. END EMP., 6254 S. Ashland, R. 5.

WANTED—FEMALE HELP.

Employment Agencies.

ELLIOTT-WINN PERSONNEL.

Steno.-Bkkpr., girl, lp. of. $35

STENO.-SECY., advertising, West $30
STENO.-DICT., Nr. North, good opp. $115
STENO.-GEN'L. OFF., Near N. $110
STENO.-BKKPR., Near West open
STENO., 1 yr. exp., LaSalle-st. $90
STENO.-TYPIST, 6 mos. exp., Wrigley $85
6 STENO.-GEN'L. OFF. Bankers Bldg. $100
STENO.-SWITCH., Near No. $25
DICTAPHONE OPRS. $25-$35
TYPIST-CLERICAL, Loop $90
TYPIST-FILES, Loop $85
GENERAL OFFICE, 4 yr. H. S. Grad. $70
COMPTOMETER OPRS., Lp., S. S. $25-$30
2 MULTIGRAPH OPRS. $25-$30
MONROE CALCULATING OPR. open
TABULATING MACHINE OPR., Lp. $110
KEY PUNCH OPR., Loop $100
ELLIOTT-FISHER BKKPR., Loop $30
BKKPR., Waukegan $25
SWITCH, Hotel open
CASHIERS, evening $18
SALESLADIES, travel $35 & exp.

MAIDS, apt. hot. $75	CANDY SALES $18
MAIDS, hotel $60	WAITRESSES Open
FOUN. GIRLS $12, M.	WAITRESS, Trm. $15

1235 Bankers' Bldg. 105 W. Adams-st.

GUARANTEED POSITIONS.

STENO. & TYPIST $130
STENO. CLERK, Small Loop Ofc. $110
STENO., No. West Side, Only Girl $110
STENO., TYPIST, 1 yr.'s exp. $25
STENO., Insurance, 6 mos. exp. $90
STENO.-BOOKKEEPER, Loop $125
ACTS. REC. LEDGER CLK.-TYPIST $25
TYPIST, Loop Insurance Office $25
BOOKKEEPER-STEN., Loop $30

Typist, Gen. Ofc. $20	Ediphone Opr. $27.50
Typist, Biller $23	2 Typists, South $20

BOOKKEEPER & COMPTOMETER $90-$100

Comptometer $110	Burroughs Opr. $25
Fanfold Biller $30	Elliott Fisher $30
Adding Machine $75	P. B. X. Hotel $85

8 FILE CLERKS, Loop & Outlying $18-$20
GEN. OFC. CLERK, North; H. S. Grad. $22

Detail Clerk $20	Phone Solicitor $25

Cashiers—Retail—Restaurants, Etc. $15-$25

Food Checkers $90M	Counter Girls $15 up
Waitresses $18-$25	Insurance Clk. $85
Millinery Sales $25	Cosmetics $20 Com.

GLADER, INCORPORATED, 220 S. State-st., 12th Floor.

"A. R. B." OPENINGS.

5 Bkkpr.-Stenos., various locations $25-$28
2 Bkkprs., some typing, s. w. $25
Clerk, cleaning and dyeing exp., west Open
Clerk, age 18-19 yrs., s. s. $18
Longhand Biller, figures, west Open
S. B. Opr.-Steno., loop $23
S. B. Opr.-Clerk, live n. w. $18
Policy Writer, Cook Co. exp., loop $110
5 Dict. Oprs., various locations $20-$30
Moon Hopkins Biller, loop $25
Burr. Bkkpr., s. s. bank $95

STENOGRAPHERS.

50 desirable positions open for exp. stenographers, $20-$25-$30 per week. Call today and get placed in a permanent position. No registration fee or advance payment.

American Railway Bureau, 11 S. LA SALLE-ST. SUITE 1135.

EMPLOYMENT EXCH.

STENO., 3-5 YRS. REAL EST. exp. $25
STENO., CREDIT & COLLECTION exp. $25
STENO., COLLEGE educ., 3-4 yrs. exp. $25
STENO.-DICT. OPR.; Rapid $22-25
BKKPR., FULL CHG., good typist $25
BURROUGHS BKPR., full chg. exp. $100-125
MANY GOOD STENO POSITIONS $18-30

SEE MISS BARRY FOR

Waitresses, htls. Open	Counter girls $15 Bd.
Fountain Disp. $21	Hotel Maids $75
Cashiers, Clerks	S. H. Waitresses Open
Waitresses, no exp.	Hospital Maids $50 nb
Cook $35	Cleaning Women $18
Sandwich girl $18	Kitchen Help $15.b

If we haven't the position you want we will get it. ROOM 908. 220 S. STATE-ST.

STENOS., HOTEL $27.50

WAITRESSES $15-$20, M. T.

Hotel Maids $65-$75	Kitchen $18, M.
Laundry $50, R. B.	Diet Kitch. $50, R. B.
Working Hskpr. $70, R.	Cleaning Woman $18
Laundry $50, R. B.	Housemds. $15-20, r.b.
Factory $15 Up	Steamtable $18, M.
Cooks $25, M.	Food Checker $20, M.
Sand. Girls $20 M.	Carvers $20, M.
2d Cooks $50, R. B.	Din. Room $50, R. B.
Power Machine $30	Dishwasher $16, M.
Hosp. Maids $50, R. B.	Scrubwomen $18, M.
Pantry $18, M.	Candy Sales $18
Soda Disp. $20, M.	Cnter. no exp. $15, M. T.
Floor Maid $50, R. B.	Chambermd. $45, R. B.

CONGER, 400 S. STATE-ST., RM. 506.

STEADY POSITIONS!

Maids, resort $60 r.b.	Cooks, priv. $25 b.
Floormaids $55 r.b.l.	Salad girls $25 b.
Maids, hotel $75 r.	Sandwich $20 b.
Mark and sort $20	Glass and sil. $65 b.
Solderers $25	Wait., no exp. $17 b.
Coil winders $25	S. H. Wait. $12 b.
Light factory $15	Soda Disp. $18

CALL AT OUR NEAREST OFFICE.

LA SALLE AGENCY, 406 S. DEARBORN-ST.
MORRELL AGENCY, 306 W. MADISON-ST.
FRANKLIN AGENCY, 109 N. DEARBORN-ST.

THE BAYNE AGENCY.

HIGH GRADE POSITIONS.

STENO.-SECY., LOOP, 9-5 $130
STENO., LOOP, YOUNG, ATTRACT. $130
SECY., NEAR N. S. $130
STENO., ONLY GIRL, ADVERTISING $130
STENO., Mich.-av., adv. agy., rap. adv. $125
15 STENOS., 1-4 yrs. exp. $110-130
TYPIST, recpt., detail work, loop $125
DICTAPHONE OPERATOR $125
TYPIST-CLERK, W. S., FINE OPP. $110
2 TYPISTS, N. S., 8:30-4:30 $90
GEN. OFC. CLK., H. S. Grad., 1 yr. exp. $85
BEG. CLERK, H. S. GRAD. $65
MANY MORE NOT LISTED.
SUITE 1008. 7 SO. DEARBORN-ST.

2½%—ENTIRE FEE—2½%

STENOGRAPHER, legal exper. $35
STENOGRAPHER, export co. $30
STENOGRAPHER, small office $25
STENOGRAPHER, good at figures $22
TYPIST, South Side $22
BURROUGHS BKPR., West Side $100
FILE CLERK-TYPIST $16
STENOGRAPHER, Michigan-av. $120
Many other positions.

O'Shea, R. 808, 64 E. Jackson

F. C. BOOKKEEPER-STENO., W. S. $30-$35

Steno.-Sec. $30-$35	Typist, ins. co. $22
Steno., sm. off. $25	Bkkpr.-Cash Reg. $25
Steno.-Swbd. Op. $25	Burr. Bkkpr. $25
Steno., 1 yr. exp. $20	Belknap Address $25
Steno., W. S. $25	Graphotype Oprs. $23
Typist-Swbd. Op. $25	Dictaphone $25
Typist-Detail $23	Moon-Hop. Biller $25
Typist-Dict. Op. $30	Bkkpr.-Lt. Steno. $25
Bkkpr.-Typist $35	Steno.-Typist $15 up

S-H-A-Y, 14 W. Washington

LOWEST FEE IN TOWN.

Typists, Switchboard Typists, File Clerks, 2 yrs.' exp.; drill press, punch press, general factory, waitresses, maids, food checkers.

EMPL. SERVICE BUREAU, 443 S. Dearborn.

TRADE SCHOOLS.

Big Salaries Waiting!

Splendid positions for Burnham trained operators opening every day. You can be ready to fill one in a surprisingly short time. Call to see us this week. Tel. Randolph 3351.

E. BURNHAM SCHOOL OF BEAUTY CULTURE, 138 N. State-st., Dept. 18, Chicago.

Independent—Happy Future

is the result of learning Beauty Culture at MOLER'S. Beauty specialists make big money. Here is your chance to get into the business. Day or evening classes. Call, write, or phone. MOLER SYSTEM, 512 N. State-st.

AMERICAN SCHOOL OF ETHICAL BEAUTY CULTURE can help you get into Beauty Culture, the high paying profession in short time. See ELIZABETH McGRATH, R. N., 190 N. State-st. Phone Dearborn 4323.

GIRLS—NO EXPERIENCE, TO LEARN TElegraphy; pays good salary; steady work. ILLINOIS TELEGRAPH, 117 N. Dearborn, Suite 711, or 1608 W. Madison-st.

ENROLL NOW FOR COMPLETE BEAUTY course, special summer rate, $75. Offer open short time only. Act now. Nina Parker System, Room 710, 14 W. Washington-st.

GERTRUDE HALE—A FULLY ACCREDITED SCHOOL OF BEAUTY CULTURE, ROOM 700, 14 W. WASHINGTON.

CHICAGO ACADEMY OF BEAUTY CULTURE, Inc. An accredited school. 37 S. Wabash-av., Suite 707-09. State 4421.

THE CHICAGO HAIRDRESSING ACADEMY. Fall classes in beauty culture forming. Enroll now. 64 W. Randolph, Room 200.

LEARN HEIM SYSTEM OF BEAUTY CULture; complete day or evening courses, $75. 911 W. 63d-st. Ph. Englewood 4634.

DRESSMKG.—MILLINERY SCHOOLS.

DRESS AND MILLINERY DESIGNING—WE give a thorough training. Write for free booklet. MASTER COLLEGE, 190 N. State.

LEARN DRESS DESIGN, DRESSMAKING, millinery. FOREST ACADEMY, 159 N. State.

CAMERAS AND OPTICAL GOODS.

BELL & HOWELL PROJECTOR COMPLT., also Arrow screen new EASTMAN SPEED GRAPHIC CAMERA, 5X7 TESSAR LENS. CHEAP. Ph. BAHN Superior 4927.

LIGHT & HEAVY MANUFACTURING.

WANTED—LARGE MANUFACTURER TO manufacture toy under patent pending. J. L. WOLFE, 4717 Magoun-av., E. Chgo., Ind.

PATENTS—PATENT ATTORNEYS.

PATENTS, TRADEMARKS, COPYRIGHTS. MILO B. STEVENS & CO., 53 W. Jackson-blvd. Estab. 1864. Main office, Washington.

PLUMBING, HEATING, & FIXTURES

GUAR. PLUMBING, HEATING SUPPLIES at wholesale to all. Send for catalog. B. KAROL & SONS CO., Kedzie-Polk. Ked. 9440.

PRINTING, ENGRAVING, BINDING.

1,000 LETTERHEADS, CARDS, ENV., $3. Quick service. Hick & Co., 127 N. Wells.

LOST AND FOUND.

TO FINDERS.

If you have found a cat or dog, a pocketbook, jewelry, or fur, and cannot locate the owner through the "Lost and Found" ads in today's Tribune, call and go through the "Lost and Found" index at the PUBLIC SERVICE OFFICE, 1 S. Dearborn-st.

TO LOSERS.

When you advertise a lost article in The Tribune your advertisement receives the benefit of free listing in The Tribune Public Service Office at 1 S. Dearborn-st. for a period of two months. Such service facilitates the recovery of lost articles. Advertise.

BAG—LOST—CONT. SHRINE PIN, WEDG. ring, currency; reward. Bria. 5800 Ronan.

BILLFOLD—LOST—WED. EVE., VIC. P. O.; cont. 2 $5 bills. Briar. 3500, Apt. 309.

BRACELET — LOST — RING, ALSO DIAmonds; suitable reward offered. Cal. 0755.

BRIEF CASE—LOST—BLACK LEATHER, containing business papers valuable to owner. Reward for return. Knight Soda Fountain Co. Ph. Belmont 1616, Olson.

BRIEF CASE—LOST—CUBS' PARK; LIBeral reward to finder. Phone Plaza 2710.

BROOCH—LOST—AMETHYST AND PRL. oval, Hyde Pk., Kenwd.; rew. Mid. 2743.

COATS—LOST—$300 REWARD, NO QUEStions asked; return 2 fur coats—seal with ermine collar, black lining and long mink coat, green lining; taken Tuesday from 3601 Lawrence, return to Mrs. McLaughlin, 5746 Kenmore-av., Apt. 203, or call Wabash 7870.

DOG—LOST—ANY ONE SEEING FEMALE toy Boston terrier [probably injured] near Marquette-blvd. and University-av. Wednes., Aug. 15, call Hyde Park 2811. Small boy, owner of dog, injured in auto accident, calls constantly for his pet. Reward.

DOG—LOST—SML., WHITE, LONG HAIRED black spot on ear; nr. Cicero-av. and Washington-blvd. Rew. $15. 738 S. Dearborn-st. Wabash 7725.

HANDBAG—LOST—BLACK LEATHER, 22D-st., bet. 57th and 58th-avs., Cicero, containing about $340 cash, keys, and bills. Money badly needed. Reward. Cicero 3707.

JEWELRY—FOUND—VALUABLE; AT FULlerton; describe fully. Address F 151, Tribune.

PIN—LOST—AUG. 7, SOR. PIN, BLACK EN. with let. A.D. Pi, prl. brdr, "Ocean Smith" on back, 1108 Diamond, So. Bend, Ind. Rew.

PURSE—LOST—LADY'S, GRAY; LELAND bet. Rav. and Robey. Rew. Berk. 3179.

RING — LOST—MAN'S RING SET WITH cameo of Sir Walter Scott; family heirloom; $25 reward. Phone Superior 3116.

SCHNAUZER DOG — LOST — WINNETKA license No. 47; reward offered $50. Ph. Harrison 0371.

SUITCASE—LOST—BLACK, NR. LA SALLE-st. sta. Aug. 15; rew. Spaulding 9747.

TRAVELING BAG—LOST—ON ROUTE 89, near Darien, Wis. Reward. Call Olson. Keystone 8800.

TRUCK—LOST—WILSON GLAZIERS; STATE license 18734; city license 17077; engine 12460391; taken from alley at 2309 Ainslie, Aug. 9th. Reward. Ravenswood 5319.

WALLET—LOST—DARK RED LEATHER, Sun., Aug. 12, Lincoln Pk., containing European coins, important letter in Arabic language; rewd. Farris Stephen, Wabash 6851.

WATCH—LOST—GENTLEMAN'S, LONGENE movement; white gold back with initials W. M. E. Address A N 424, Tribune.

WATCH—LOST—ELGIN, WHITE GOLD lady's; lost on So. S. Aug. 16; rew.; Mrs. Owen, 6824 Dorchester, Hyde Pk. 1356.

WRIST WATCH—LOST—LADY'S; INITIALS H. L. W., Jackson Park, Wednesday on path from beach. Midway 4852.

WRIST WATCH LOST—LADIES'; WEDNS. noon between Davis store and Franklin-st. on Van Buren. Rew. Fairfax 10595.

LIBERAL REWARD.

will be paid and no questions asked for information leading to the recovery of garments, ladies' dresses and men's suits taken from our plant during the early morning hours of Friday, Aug. 10. Birck-Fellinger Co., 506-16 E. 47th-st., Oakland 2550.

PERSONAL.

PERSONAL—WANTED INFORMATION AS to the whereabouts of Constantin A. Bickel, otherwise known as Charles Slater, formerly of Elizabeth, New Jersey. Will any one possessing such information, or as to his death, communicate with SIDNEY W. ELDRIDGE, 286 North Broad-st., Elizabeth, New Jersey?

PERSONAL—IF DOMINICK CESARE DOES not call for his Chandler within three days after date, his car will be sold for storage due upon same. Motor No. 150,989. Tom Pleener, 4900 W. North-av. Berk. 4521.

PERSONAL—JOHN E. HOYT, WHO LEFT Sayre, Pa., 27 years ago, communicate with the undersigned, as you are one of the heirs to your sister Mary K. M.'s estate. George S. Hoyt, Sayre, Pa.

PERSONAL — SUITABLE COMPENSATION will be paid for information leading to the present whereabouts of L. A. and Maude Latour, formerly of Tulsa, Oklahoma. G. A. CORWIN, State 3801.

PERSONAL—NOT RESPONSIBLE FOR ANY bills charged to me after Aug. 16th, 1928, by any one, except bought by myself. G. A. IMMEKUS.

PERSONAL—I WILL NOT BE RESPONSIble for any debts contracted for by any one other than myself. WILLIAM H. DANIEL.

PERSONAL — WILL NOT BE RESPONSIble for any debts made by anybody but myself. WILLIAM STANLEY.

PERSONAL — LASKOW, BENJ. — PLEASE communicate, have information of interest. Sylvia Fox, 50 E. 112th-st., N. Y. City.

PERSONAL — NOT RESPONSIBLE FOR debts contracted by any one but myself. E. L. WERNER.

PERSONAL—NOT RESPONSIBLE FOR ANY debts contracted by any one but myself. L. BEHRENS, 8953 S. Elizabeth-st.

PERSONAL—J. R. C.; MUST HEAR FROM you; important; write Mother. J. F. C.

PERSONAL—ONLY RESPONSIBLE FOR debts contracted by myself. A. Slaughter.

PERSONAL — ONLY RESP. FOR DEBTS contracted by myself. M. LAPCE.

PERSONAL — ONLY RESP. FOR DEBTS contracted by self. Morris Ehrenberg.

BUSINESS PERSONALS.

PERSONAL—CASH FOR OLD BROKEN DIScarded gold, silver, platinum jewelry, dental crowns; courtesy. U. S. Smelting Works, 39 S. State-st. cor. Monroe, 4th floor.

PERSONAL — SPECIAL SULPHUR BATHS, $1.50; massage, elec. treat., $2.50; comb. treat., $3. Open 9-9 p. m. 2548 N. Clark.

CLUB AND ASS'N MEMBERSHIPS.

MEMBERSHIP IN ILLINOIS WOMEN'S Athletic club. Address E 55, Tribune.

RESIDENT MEMBERSHIP IN ILLINOIS Athletic Club. $250. Harrison 7791.

CLOTHING, FURS, ETC.

Wonder Fur Bargains At Less Than Wholesale. Actual Values to $225.

Just 87 brand new fur coats to be sold for $69. Our wholesale connections make this low price possible. Sold for CASH ONLY.

75 Northern Seals. [Ermine, Fitch, Mink, and Squirrel Trim.]
1 Muskrat, Fox trim.
5 Lamb Coats, Tomboy style.
1 Leopard Kid coat.
1 Natural Opossum.
4 Novelty Calf coats.

Space too small to tell how it is possible to sell these coats for $69. See them and you will be quickly convinced. All coats guaranteed. Sent anywhere, with privilege of inspection.

Cohen's Sample Fur House, 115 S. Dearborn, Rm. 523. Dearbn. 7473

FOR YEARS I HAVE ATTENDED TO THE most particular fur work for the majority of Chicago's leading furriers. This season I have enlarged my factory considerably and am now able to take in additional work from the public. By bringing your fur remodeling or repairing to my 2d floor factory you deal direct with the maker, eliminating the middleman's profit. Conveniently located on entire 2d floor, 65 E. Randolph. Entrance on Garland-ct.

CHARLES BARTH, FURS FROM MAKER TO WEARER.

CAN YOU USE A SECOND HAND FUR coat? We have right now squirrels, raccoons, Hudson seals, Jap weasels and mink coats that we have taken in trade. Shown on request only. Ask for MRS. JAMES, care of MILLER & CO., 616 S. Michigan-av.

FUR COATS, SALESMAN'S LATEST SAMP. Linings slightly soiled. Not over $100. MARCO, 4131 Grenshaw. Kedzie 5711.

2 LADIES' MEDIUM SIZED FUR COATS, raccoon and squirrel jackette; great bargain. Rogers Park 6353.

FUR COATS REMODELED, $60; GLAZED, cleaned, relined, $20. Blumenfeld's Fur Shop, 204 State-Lake Bldg. Dear. 1253.

WILL BUY OR TRADE IN YOUR H. SEAL or Jap. mink coats; lib. allowances made. A. Harvey, 58 E. Washington-st. Cent. 0040.

BLACK VELVET COAT, SILVER WOLF trim, $40; gd. cond. Dorch. 5507.

LADY'S GENUINE RACCOON COAT, GD. cond., cheap. Prospect 0641 evenings.

LOVELY JAP. MINK COAT, $225; SEAL coats, $40 up. 600 E. 51st. Ken. 2049.

TYPEWRITERS AND SUPPLIES.

PORTABLE TYPEWRITERS; ROYAL, CORona, Underwood, Remington for sale, $5 per month; rental 3 mos., $7.50 up. PORTABLE TYPEWRITER EXCH., 111 N. DEARBORN-ST. Central 0404.

ALL MAKES AT REDUCED PRICES GUARanteed; easy terms; rental large and portable, 3 mos., $7.50 up, applied to purchase. Central 3630-3631. YOUNG TYPEWRITER COMPANY, 169 N. Dearborn-st.

ALL MAKES, SOME AS LOW AS $15; rented with purchase optional. Central 6034. Store, S. E. Cor. Lake and Dearborn.

REMINGTON PORTABLE; UNDERWOOD No. 5; 28 Royal; 2 Olivers, $10; we rent; trade. 3149 Lawrence-av. Ph. Jun. 8967.

UNDERWOODS—$3 MO.; 3 MOS., $6; SALE barg., $10. 504 Ry. Exch. Bldg. Harr. 2463.

MISCELLANEOUS.

BAKER AUTOMATIC REFRIG. PLANT: 8 turn, 6x8, with 15 h. p. motor; 10 double pipe condenser receivers; 2,600 ft. D. E. piping, complete. Harvey Wrecking & Lumber Co., 9247-59 Baltimore-av. Saginaw 2942.

TO RENT—ROOMS—CENTRAL.

Y. M. C. A. HOTEL, 826 S. WABASH-AV. MODERATE RATE. NO MEMBERSHIP FEE.

HOTEL MAJESTIC, 29 QUINCY-ST., IN LP. ½ blk. east of postoffice; modern fireproof, 17 floors; $10.50 per week. Harr. 9200.

HOTEL MARCO, 510 S. DEARBORN-ST.—Just on edge of loop; bright outside rooms, $1.00 daily and up, $5.00 weekly and up.

TO RENT—ROOMS—SOUTH.

BLACKSTONE-AV., 5319. DORCH. 4100.

UNIVERSITY HOTEL.

New bldg.; cool, comfortable outside rooms. Each room with private bath and shower. Complete hotel service. $10-$15 a week for 1 or 2. I. C. exp., bus, surf., nr. golf, park, beach.

BLACKSTONE, 4920—TO RENT—THE HOWard, new, fur. and dec. rms.; lr., airy; run. wat.; kit. pr. I. C. L. bus. surf.

DORCHESTER, 5226. FAIRFAX 8210.

Dorchester Manor Hotel.

Wonderful rooms for $7 week and up.

ELLIS-AV., 3535—TO RENT—COZY RMS. $5-6 wk. up., $1 day up; hotel serv.; I. C. and surf. lines. J. O'Donnell. Douglas 7100.

ELLIS-AV., 4212—TO RENT—NEW FURN., dec., lt., airy rms.; I. C., L, surf.; $6 up.

ELLIS-AV., 4637, 3D—TO RENT—BEAUT. lg. rm., suit. 1 or 2; gd. trans. Drex. 2347.

ELLIS, 4149—TO RENT—NICE FUR. RMS. Light, airy; $5-$8; I. C., L, surface.

ELLIS, 4323, 1ST F.—TO RENT—LG. RM. adj. ba.; airy, nr. lake; ex. tr. Atl. 1288.

ENGLEWOOD—TO RENT—LRG. RM. WITH alcove; Protestant pref. Normal 4361.

FORTY-SEVENTH-ST., E. 1322—TO RENT—Large beau. rms., with bath. $8-$9-$10 week; suit. 2 per.; rms. with running water, $5 wk. up; M. I.C.; nr. lake. Valkyrie Hotel.

FORTY-SEVENTH-PL., 1355 — TO RENT—Att. lt. rs., r.w., $5-12.50; 2 b. I.C., 1 b. sf.

GREENWOOD, NR. 47TH-ST.—TO RENT—Elegantly furn. room for gentleman; good trans. Phone Kenwood 1435.

GREENWOOD, 4355—TO RENT—NICE FUR. rm., pr. home, adj. bath; I.C., L. bus. surf.

HARPER, 6218, PK. VILLA HOTEL—TO Rent—Des. rms. $5 wk. up, $1.50 day up.

HYDE PARK, 1434—TO RENT—FRT. RMS. new, fur., dec.; conc. bds., md. ser. $6. I.C.

KENWOOD, 4711, NEW HOTEL RITZ—TO Rent—All outside rms., with bath; compl. services; $8-$9; I. C. exp., 9 min. to loop.

KENWOOD, 6506—TO RENT—NICELY FUR. frt. rm. in pri. home. Dorch. 0456.

KIMBARK, 6414—TO RENT—ATTR. RM., dbl. or twin beds; run. water; priv. pch.

KIMBARK, 6238—TO RENT—LG. COOL frt. rm. with sun par. Nr. Jack. pk., I.C., L.

LAKE PK., 4017—TO RENT—NEW FURN. rms.; elev.; cool; nr. lk.; $6-10; I.C.L. bus.

LOWE, 6814—TO RENT—LG. FRT. RM., suit. 1-2; best tran.; pri. fam. Went. 4295.

NORMAL, 6404, NORWOOD HOTEL — TO Rent—Large, light double room, $10.50; adj. bath, $12.50; close to surf., L and bus; reasonably priced meals. Englewood 3700.

OAKENWALD, 4349—TO RENT—COOL CL. rms., overl. lake; $3.50; tourist, $1.50, 2.

OAKWOOD-BLVD., E., 830, WINNEMAC—To Rent—To bus. people; $5-$10 per wk.; run. w.; nr. lake, I. C., L. and No. 1 bus.

PRAIRIE, 5818—TO RENT—NICELY FURN. slpg. rm.; ½ blk. "L"; near park; $4.

SIXTY-SIXTH-PL., E., 1461—TO RENT—Lovely lge. frt. rm., suit. for 2; pri. home; r. w.; 1 blk. I. C., Jackson Pk.; $10.

SOUTH PARK-AV., 6014, SOUTHWAY HOtel—To Rent—Large, light double rooms, $8.50; adj. bath, $10; close to surf., L and bus; coffee shop in bldg. Normal 6700.

STONY ISLAND, 6070, 3D—TO RENT—ATR. sgl. or dbl., nr. Jack. Pk. Best trans.

UNIVERSITY, 6200—TO RENT—BEAU. LG. frt. rm.; rollaway bed; pri. pch.; bath.

WABASH, 7443—TO RENT—AIRY RM. IN bungalow; gent. $5. Stewart 8690.

WOODLAWN, 4545. ATLANTIC 1810.

DORIAN HOTEL.

Private room and bath; new bldg.; beaut. furn.; $9-$14 week. Mgr. on premises.

WOODLAWN, 6131—TO RENT—JEWISH. BEAU. ROOMS, 1 OR 2; $6-$8; LIGHT, AIRY; EXC. TRANS. PLAZA 6979.

WOODLAWN, 6037, 2D — TO RENT — DBLE. rm., connects with bath, $8; good trans.

WOODLAWN, 6144, 2D—TO RENT—ATTR. fur. r., new dec.; I. C., bus, sur.; suit. 2-3.

WOODLAWN, 6034—TO RENT—NEW KIT. apts.; $8 up; slp. rms. Plaza 7171.

Parkland Hotel

FRONT ROOMS, $8 WK. FACING JACKSON PARK. Finest value in town; modern hotel; newly furnished; excellent and complete service; 1 block to I. C., surface, bus. 1552 E. 63D-ST.

NEW MARYLAND HOTEL.

6316 S. MARYLAND-AV. PH. PLAZA 5600. S. S. newest hotel; all rooms with priv. shower or bath; all outside; best transportation. $8.50 up.

TO RENT—ROOMS—NORTH.

BELDEN-AV., 549, NEAR LINCOLN PARK.

BELDEN ARMS APTS.

CLEAN, LIGHT slpg. rms.; stm., elec., r. w., shr.; $7 up; suit. 2-3; parking lot; all trans.

BELLEVUE-PL., 14—TO RENT—DBL. FRT. rm.; in-a-dor bed; priv. bath; nr. lake.

BUENA-AV., 1031, 2D—TO RENT—CLN. FR. r. opp. bath.; bus. wom.; bkfst.; bl. L. bus.

BUENA-AV., 712—TO RENT—NICE, AIRY rms.; near lake; $5-$6; 53 bus. Buck. 2047.

Broadway, 4049. L. V. 7111.

BROADWAY ARMS

Finest Rs., $5, $6, $7, $10 Wk. BEST TRANS.; SHER. L., BUS, SURFACE.

BUENA PK.-TERRACE, 932—TO RENT—Sgl., dbl., cl., airy rms., r.w. 4300 No. Reas.

CLARENDON-AV., 4128.

LAKESHIRE HOTEL.

85 rooms, all with private baths and showers; $9 up; bus, L, surf. Bittersweet 3900.

CLARK, N., 2703—TO RENT—NR. LIN. PK. lake; newly dec. and fur. rms.; clean, cool running water; $6 to $10 per week.

DEARBORN, N., 817—AMERICAN PLAN.

NEWBERRY HOTEL.

FULL HOTEL SERVICE; $18 WK. AND UP, WITH MEALS; 10 MIN. TO LOOP.

DEARBORN, 1362—TO RENT—RM.; NEW fur.; r. wtr.; nr. lp., lk., pk.; also bsmt. rm.

EDGECOMB, 933—SHER. L, 51 BUS.

QUIET—CONSERVATIVE.

Cool rms.; run. water; hotel service; $6 up.

GOETHE, W., 9, NR. OAK BCH., 1300 N.—To Rent—Nw. dc., sg.-db. rs.; p. bth. $5-10.

HAZEL, 4544—TO RENT—LG. FT. RM., 1-2; nr. lake, all tran.; Prot. Ard. 2065.

KENMORE AND WILSON-AVS. 150 RMS.

HOTEL KENMORE.

$7-$14 wk.; shwr., priv. bath; Wil. L, bus.

KENMORE, 5047—TO RENT—SUN. 6965. HOTEL DU PONT. All modern rooms; $7 per week and up.

KENMORE, 4900—TO RENT—PARLOR bed rm., piano, slp. pch. Exc. s. rs. $7.

LAWRENCE, 924 — TO RENT—SGL., DBL. rms., well furn., clean, homelike, light, airy; shower; maid service; ex. tr.; nr. bch.

LAWRENCE, 916—TO RENT—CLN. WELL fur. rs., $5-$6-$7; all trans.; ½ blk. lake.

LELAND, 924—TO RENT—NICE SINGLE rm., 1 or 2; reas.; $6 up; nr. lk.; all trans.

MAGNOLIA, 4528—TO RENT—AIRY FRT. rm., 1-2; r. w.; also sgl.; Wil. L; reas.

MAGNOLIA, 4502, 2D—TO RENT—ATTR. R. Adj. bath; 1-2; pri. fam.; reas.; all tr.

MAGNOLIA, 5924, 1ST—TO RENT—ATTR. outs. rm.; 1 blk. L, surf., bus. Edge. 4554.

MAGNOLIA, 4700—TO RENT—DBL. FRT. rm., r. w., $8; also $5 rm.; Wil. L, bus, bch.

MAPLE SQ.-AV., 3749, NR. GRACE-ST.—TO Rent—Lge. lgt. rm., suit. 1-2; cooking privileges; priv. home; reas.; best trans.

MICHIGAN, 845—TO RENT—ATTR. DBL. sgl. rms.; priv. bath; also studio rm.

MICH., N., 747—TO RENT—DBL. RM., TW. beds; also sgl. rm.; near loop. OSTRAND.

OAKDALE, 635 [2900 N.]—TO RENT—NW. fur. frt. rs., $5-9; Lin. P., Div. B.; sgl.-dbl.

ROBEY, N., 4606—TO RENT—NICELY FUR. r., $5; L, bus, sur., N. W. R. R. Rav. 5773.

RUSH, 1037—TO RENT—LGE. FRT. RM., nr. lake; walk. dis. loop; reas. Ring bell 3.

Sher.-rd., 4101. Buck. 7450.

THE STIRLING

BEST TRANS.; SHER. L., BUS, SURFACE. Beaut. Rms., $7-$8-$10 Wk.

SHERIDAN, 1035. LAKE VIEW 4220.

SHERCOMBE HOTEL.

Rooms, $6-$10; phone and run. water; blk. Sher. exp.; 2 blks. beach; some priv. baths.

SHERIDAN, 852—TO RENT—FRONT RMS., r. w.; bus, L and surf.; $6 and $7 a week. Graceland 1455.

SHERIDAN, 4930 — TO RENT—REDUCED rates; new mgt.; hotel r.; $6 up; dbl. $8.

SHERIDAN—TO RENT—ATTRACT. AIRY rm., opp. 2 baths; all tran.; $7. Gra. 3773.

SHERIDAN, 4716—TO RENT—BEAU. FUR. rms., $5 up; also kit., nr. lake, all tr.

WALTON-PL., W., 9—TO RENT—LG. NEW. furn. frt. rm., 2 closets, twin beds, r. w.; $14; light, sgl. rm., $4.50 ea.; near loop.

WELLS, N., 1539—TO RENT—TWO NICELY furn. rms.; pri. fam.; reas.; gd. trans. Ring Bell 4.

WINTHROP, 4940. PH. LONGBEACH 9333.

HOTEL GLENN

BRAND NEW BUILDING. 100 rooms, all with tubs and shower; every room an outside room. Best furnished hotel on NORTH SIDE; Beach; 1 blk. Argyle exp., bus, surf. Rates as low as $8 wk.; $2 a day.

WINTHROP, 6019—TO RENT—SUN. 2840.

New Windale Hotel

All outside rooms with private bath and showers; beautifully furnished; some with in-a-dor bed, also twin beds. Rates $10-$15 per week. Home atmosphere.

WINTHROP, 5822—TO RENT—BEAU. LG. rms.; reas. to gentlemen who apprec. priv. home; single and twin beds.

WINTHROP, 5343 — TO RENT — NEWLY furn., dbl.; running wat.; reas.; nr. L bch.

WINTHROP, 5530—TO RENT—80 ROOMS; new hotel; cafe; nr. bch., bus, L; $8 wk. up.

TO RENT—COR. BLDG., LG. FRT. RM.; ½ blk. Granville L; suitable 2. Shel. 6418.

TO RENT—LARGE, AIRY ROOM; BEAUtiful furn. Pri. bath. Best tr. Edge. 0207.

TO RENT—ROOMS—NORTH.

TO RENT—BEAUT. ROOM, PRI. BATH IN family of 2 adults. On lake and Lincoln Park. References. Address E 353, Tribune.

TO RENT—LGE. PLEASANT 1 RM.; PRIV. home; adj. bath; 1 blk. beach, excel. tran. Gentleman pref. Sunnyside 5566.

TO RENT—RM. GENTLEMEN; PRI. FAM.; best trans.; nr. Linc. Pk., golf. Well. 8000.

TO RENT—BEAU. RM., PRI. FAM.; KITCHen priv.; girl pref. Longbeach 9142.

SINTON HOTEL

4943 SHERIDAN. 300 ROOMS

Spend Summer at Beach.

COMPLETE HOTEL ACCOMMODATIONS IN UPTOWN DISTRICT; EXCEL. TRANS.

RMS., $7-$12; KITNTS., $20

NEW HOTEL CARLOS.

SHEFFIELD AT SHERIDAN.
1 block south of Sheridan L station. $10 weekly and up. Bittersweet 2923.

45 E. Schiller-st., Near Lake.

Large second story front alcove room; twin beds; 2 large closets. Men only. Breakfast optional. Other rooms.

THE HALIBURTON.

6954 Greenview-av. R. P. 5247. Attr. rms., with or without bath. $9 up; bus. L 1 blk.

RADDISON HOTEL.

15 min. to loop. 454 Wrightwood-av. Large outside rs., bath, showr., ph.; $9 up.

TO RENT—ROOMS—NORTHWEST.

CENTRAL PARK, 3061—TO RENT—NEWly furn. rm.; priv. home; $5. Alb. 9571.

DAKIN, 4812—TO RENT—LARGE FURnished rooms; gent. or married couple; reasonable; good transportation.

KEDZIE-BLVD., N., 2530—TO RENT—RMS., $5 to $10. Also kit.; opp. Logan Sq. L.

MONTICELLO, 4826 — TO RENT — NICE cool furn. rm.; good trans. Irving 1634.

SAWYER, N., 4850—TO RENT—NICE FUR. rm., suit. 1-2; nr. L. surf. Jun. 3854.

WRIGHTWOOD, 3525—TO RENT—NICELY furnished rms.; private home; good tr., "L" and bus passes door; reasonable.

TO RENT—ROOMS—WEST.

CONGRESS, W., 3512—TO RENT—NICE furn. rm.; pri. home; $5 wk. Nev. 1273.

JACKSON-BLVD., 2151, 2D—TO RENT—Mod. furn. rm., sgl., $5; dbl., $7; all tr. Seeley 9250.

MADISON-ST., 4848 — TO RENT — WELL furn. rms. with private bath; reas.

MONROE, 3336—TO RENT—NICE. FUR. CL. r., sgl., dbl.; stm.; h. w.; $5-$7. Nev. 3745.

WASHINGTON-BLVD., 2717—TO RENT—LG. rm., kitch. opt.; gd. tran. Seeley 4378.

BACHELOR CLUB HOTEL,

1533 MADISON-ST.
$1-$1.25 DAY; $5-$7 WEEK.

TO RENT—HOUSEKEEPING ROOMS.

South Side.

BLACKSTONE, COR. 55TH-ST., SENATE Apts., Entr. 1447 E. 55th-st.—To Rent—2-4 rm. apts.; new. fur.; pri. bath; porch; $8-$15; nr. beach, park, I. C. X. bus. surf.

BLACKSTONE, 5601—TO RENT—1-2-3 RM. kit. apts. Also sl. rs.; $4-$12; I. C., sur., b.

BLACKSTONE, 5457 — TO RENT—2-3 RM. apt., comp. furn.; nr. beach, I. C., surf.

BLACKSTONE, 4940—TO RENT—1-3 RM. apt., $13; parkg. sp., pr. yd. I.C.X., bus. sur.

BOWEN, 814—TO RENT—1 LT. HSKPG. suite and single rms.; r. w.; $4-$9.

CORNELL, 5151—TO RENT—LG. RM., KITN. Overlkg. pk., lake; lg. pch.; r. w., shwr.

DORCHESTER, 5222—TO RENT—INEXP. frt. 1-2 rm.; lin., md. ser.; sl. r., $6up. I.C.

DORCHESTER, 6058—TO RENT—1-2-3 RMS. nicely furn. gas, elec.; I. C., L; $7 up.

DREXEL, 4642, GLADYS APTS.—TO RENT—Comp. furn. 1-2-3 r. kit. apts.; fac. blvd. $9 up, incl. gas, el., laund.; slp. rs., $6 up.

DREXEL, 5000—TO RENT—COZY 1-3 RM. kits., $8-$18; also sl. r.; bus; garages.

DREXEL, 4332—TO RENT—1-2 RM. APTS. new. furn.; pri.; adj. bath; all tr.; $10 up.

EBERHART, S., 8017, 2D—TO RENT—RM.; twin beds; $6; kit. priv.; $7.30. After 6.

ELLIS, 6131—TO RENT—3 R. SUITE; LIV. rm., bedrm., real kit., 3-4. Fair. 8136.

ELLIS, 4149—TO RENT—3 RM. FUR. APT.; clean; priv. bath; $15; I. C., L. surface.

FIFTY-FOURTH-ST., E. 1166—TO RENT—3 rms., rl. kt. linen; gas, elec. free; $12. 2 rooms $8. Ph. Dorchester 7744.

FORTY-SEVENTH-ST., E., 1057, 2D—TO Rent—Clean, cozy 1 rm. kitnt., $6; stm., elec.; I. C., bus. surf. Drexel 5828.

GREENWOOD-AV., 6403—TO RENT—ATTR. comp. fur. 1-2 r. kit., $8-13; adults; nr. L.

GREENWOOD, 4363—TO RENT—1-2 RM. suites, adj. bth.; pr. pch.; nr. lake; all tr.

HARPER, 6025—TO RENT—1-2-3 R. COMF. Maid serv.; I. C., L., bus, surf. Jack. Pk.

HYDE PARK-BLVD., 1411—TO RENT—AT attr. prices: apts., 1-3-5 rms. Midway 7167.

INGLESIDE, 6026—TO RENT—2 RS., FRT. suites; range, wat., wall bed, ovrstf. furn., $11.50; sgl. rs., comp. for hskp., $4.50 up.

KENWOOD, 6149—TO RENT—1-2 R. APTS. $6-$14. Adults. I. C., L. surf.

KIMBARK, 6017, 2ND—TO RENT—LRGE 2 rm. frt. apt.; all tr.; r. w. wall bed; gar.

LAKE PK., 4919—TO RENT—1-3 R. FURN. kit., $8.50-$15 rms., reas. Auto space free.

OAKENWALD, 4349—TO RENT—CL. COOL 2-3 rm. apt., overlk lake; suit. 3-4; $10 up.

SIXTIETH-PL., W., 524—TO RENT—4 RM. furn. apt. and kit.; newly dec.; pri. bath.

SIXTY-FIRST, E., 837—TO RENT—LG. 2 R. suites compl.; priv. bath; very reas.

SIXTY-FOURTH-ST., E. 1511—TO RENT—Lovely frt. fur. hskpg. rm., $7-$8; all tran.

SIXTY-SECOND, E., 1213—TO RENT—1 RM. $6 up; 2 rms., $10-$13; nr. L. I. C.

WOODLAWN, 4537—ATTR. FUR. KIT. PR. pch.; bath; 1 blk. lake. A1 trs. $8 up.

TO RENT—LADY SHARE 3 RM. APT. with parent, child schl. age. Mid. 7177.

FREE RENT ONE WEEK.

4554 Oakenwald, on lake; 2 rm. apts.; pri. por.; frt apts.; free pk. sp.; $8-$9; I. C., L.; s.

$5 TO $12.50 A WEEK.

2, 3, and 4 rm. kitchenettes; newly fur. Kenwood Gardens. 5519 Kenwood-av.

North Side.

ADDISON, 1434—TO RENT—4 R. FURN. cot. suit. fam. with children. Grace. 9149.

BARRY, 612, NR. LIN. PK., LAKE—TO Rent—Nly. dec. nely. fur. 1-2-3 r.k. $8 up.

BELDEN-AV., 549, NEAR LINCOLN PARK.

BELDEN ARMS APTS.

CLEAN, LIGHT 1-2 rm., rl. kit., stm., elec., r. w., ldry $8.50-$11.50 up; maid serv.; all tr.

BELDEN, 1045—TO RENT—1-2 RM. KIT. apt.; $6.50 up; r. w.; tourist acc. by da-wk.

Broadway, 4049. L. V. 7111.

BROADWAY ARMS

LOVELY, COMFORTABLE APTS.
2 RMS., $10-$12 WK.; 3 RMS., $15.
MO. RATES $35, $40, $60, $80.

BURLING, 2839, NR. DIVERSEY-CLARK—To Rent—1-2 rm. kit.; new, dec.; $8 up.

CLEVELAND, 2327, 1 BLK. L. PARK—TO Rent—2 r., pri. en., pri. bath, $45. Mo. 2384.

DAKIN-ST., 815—TO RENT—SHERIDAN L; nr. Broadway; new dec. mod. lg. kit. apt.; overstf. fur.; $7-$14. Inspection invited.

DEMING-PL., 484—TO RENT—HSKPG. APT. 3-7 rms.; nr. park, lake.

DIVISION, E., 26 — TO RENT—1 RM. kitnts.; nr. bch.; $7.50-$10.50; w. d. loop.

DOVER, 4509—TO RENT—ATTRACT. FRT. apt., 2 rms.; best trans. Ardmore 4113.

DOVER, 4735—TO RENT—3 RMS., REAL kit., slp. pch.; suit. 2-3; very reas.; L, bus.

EASTWOOD, 2432—TO RENT—HSKP. RMS., sleeping rms.; gd. trans.; reas. Rav. 4596.

GENEVA-TERR., 2338—TO RENT—1 ROOM and kitnt.; newly furn.; suitable 2-3; near Lincoln park; all night parking free; $10.

IRVING PARK, 845 — TO RENT—1 AND 2 room apts., $8-$11; also sleeping rooms. Sheridan L. Wellington 9634.

IRVING PK., 1014—TO RENT—2 OUTSIDE rooms, real kit.; ½ bl. Sher. L; $12 wk.

KENMORE, 5132—TO RENT—1-2 RM. KIT. Gas, lights, linens, dai. maid serv.; outside rms.; near beach, L, bus; quiet; $7 and up.

KENMORE, 4900—TO RENT—2-3 RM. LG. airy, eleg. furn., for 2 or 4; $14 up.

KENMORE, 5642—TO RENT—ATTR. 1-2-3 r. kit., $9 up; slp. r., $6-$7; L, bus, lake.

KENMORE, 4018—TO RENT—2 LG. RMS., r. kit., prop. ownr.; rt. rdcd.; $8-$10 ex. tr.

LA SALLE, N., 1525—TO RENT—2-3-4 R. apts.; 2 bedr.; pr. bath; $8-$15; sgl. r., $4.

LAKESIDE-PL., 931—TO RENT—FURN. 3 rm. kitch. apt., with pch.; best transp.

LAWRENCE, 930—TO RENT—1-2 R. KIT., private bath; all trans.; nr. lake; $8 up.

LELAND, 834—TO RENT—2 RM. KITNT.; nr. bch., bus and L; nice home for 2; rea.

LELAND, 922—TO RENT—2 HSKPG. RMS., real kit., pri. por., nr. lk., all trans.

LELAND, 833—TO RENT—3 RM. APT., beau. furn.; also sgl. rm.; reas.; gd. tran.

MAGNOLIA, 4836—TO RENT—EXCEL. FUR. 1-2-3 room kitch. suites; all transp.

MAGNOLIA, 4656—TO RENT—ELEG. FUR. 2-4 r. apts., complete; victrola; $13 up.

MALDEN, 4650 — TO RENT—NEW FURN. dec. 1 r. kits.; liv. fur.; all tr.; $9 up.

MALDEN, 4637—TO RENT—ATTRA. 3 RM. suite, new. dec.; pr. screen pch.; Wil. L.

MALDEN, 4435—TO RENT—LGE. AIRY hskpg. rm.; newly dec., furn.; run. water.

MONTROSE, 912—TO RENT—2, 3 RMS., priv. bath, lrg. pch., gd. tran., nr. bh.

OAKDALE, 900—TO RENT—ATTR. FRONT rm. and kitchen. Reas. Good trans.

OAKDALE, 635 [2900] — TO RENT—1-2-3 rms., new fur., $6-$13; Lin. Pk.; gd. tr.

PAULINA, N., 4441—TO RENT—1 ROOM suite, modern; pri. bath; $11-$12.50.

PINE GROVE, 2928—TO RENT—2, 3 RM. kits., newly fur.; nr. Lincoln Pk., lake.

RACINE, 4441—TO RENT—AIRY, WELL fur. 1 r. kit. apts., nr. bch., L. bus. sf. $7 up.

RACINE, 4418—TO RENT—1-2 RM. KITCH. Pri. porch and des. sun parlor apts., $8 up.

SCHILLER, W., 120—TO RENT—NR. PARK and bch.; mod.; 1-2 r. kitnt., $8 up; w.d.

SHERIDAN-RD., 4101. BUCK. 7450.

THE STIRLING

1, 2, 3, 4, 5 RM. APTS., FURN.
FINEST APTS. LOWEST RATES.
$50 MO. UP. $12 WK. UP.
BEST TRANS.; SHER. L. BUS. SURFACE.

SHERIDAN-RD., 4035—TO RENT—MOD. 2 rm. apts.; wall bed, full size kitch., priv. phone; fully eqpd.; $12-$13 wkly. L.V. 4220.

SHERIDAN, 3901—TO RENT—1-2-3 RM. kit.; maid serv.; $7-$14; L. bus. Free pk. sp.

SHERIDAN, 5104—TO RENT—NR. BCH., 3 rs., real kit.; new; comp.; coml., $15 wk.

ST. JAMES-PL., 420, AT LINCOLN PK.—TO Rent—New. fur., dec. 1-2 r. kit.; $8 up.

TO RENT—HOUSEKEEPING ROOMS.

North Side.

WELLS, N., 1014—TO RENT—NR. L. BCH. Mod., new. dec. r. kitnt.; $10-15. Wlk. dist.

WELLS, N., 1952—TO RENT—NEAR L; 3-4 rs., 2 beds; pri. bath; $12-$20. Div. 2839.

WINDSOR, 843—TO RENT—BEAUTIFULLY furnished 1-2-3 rm. apts.; newly decorated; $8 per week up.

WINTHROP, 5343—TO RENT—BEAU. FRT. apt.; also apt. with porch; gas.; L. beach.

YORK-PL., 624—TO RENT—FRT. RM., IN-a-dor bd.; 2 clos.; kit. priv.; ex. tran.; eve.

TO RENT—IN REAL HOME, CHARMING suite, bedrm., study, pri. bath; gas plate; priv. res.; nr. lake, L, bus. Edge. 0207.

852 Waveland—Parking.

Clean, cool 1-2 rm. kit., $7-$10 up; bedrms., $5 up; 1 block bus, sur., L. Bit. 1023.

4275 CLARENDON.

2 rm. kit. apt., $12.50 per wk.; sleeping rms., $9 to $12.50; pri. showers; bus at dr.

Northwest Side.

ALBANY, N., 2455—TO RENT—PLEASNT. hskpg. rms. Suit 2-3; Lgn. Sq. blk. L sta.

FAIRFIELD, N., 917—TO RENT—4 R., GS., no bath, $14 mo.; 2d fl., Alb. 8090.

KEDZIE-BLVD., N., 2512—TO RENT—1 RM. kitch.; newly furn.; opp. Log. Sq. L.

LOWELL-AV., 5151—TO RENT—SUN. OUTS.—2 rms., rl. kit., fur. in res. Gar. pk. $40.

TO RENT—2 LARGE ROOMS FUR. OR unfur.; blk. L. surf.; $10 wk. includ. lgt. and gas. Gentile pref. Phone Juniper 0944.

West Side.

ADAMS, 4046—TO RENT—2 LGT. CLEAN rs., suit. 2-3; mod.; gd. tran.; also sgl. rs.

MADISON, W., 4312—TO RENT—2 ROOM suite; everything furnished; $10 a wk.

MONROE-ST., W., 3538—TO RENT—1 AND 2 rms., $7, $9, $10; marr. cple. pref.

WARREN, 2830—TO RENT—HSKPG. RMS.; lgt.; run. wat.; everyth. fur.; gd. tr.; $6-$7.

WASHINGTON-BLVD., 4133—TO RENT—2 rms., new. dec.; gd. trans. Kedzie 8103.

WASHINGTON-BLVD., 2118—TO RENT — hskp.-slp. rms., $4-$8; gd. trans.

WASHINGTON-BLVD., 2147 — TO RENT—Mod. 2 or 4 r. apts.; pri. baths; $9.50-$20.

BOARD AND LODGING—SOUTH.

ELLIS, 4545—SGL. OR DBL. RM., LAV.; home cook.; cln., quiet, pri. home; garage.

KIMBARK, 5141—LARGE, ATTRACT. FRT. rm. on corner; exc. table; good trans.

LAKE PARK, 3901—TO RENT—NEW PRIV. 1 rm. bach. apt.; meals; $16; without, $5.

SOUTH PARK-AV., 5710—BD., RM., HOME. Nr. park, bus. L; $10. Englewood 4176.

ALOHA INN, 5237 CORNELL-AV.; DELICIous home cooked meals; pleas. rooms; reas. rates; 9 min. loop; I. C. ex., bus, surf.

COMFORTS AND PRIVILEGES OF HOME for aged and mild mental cases. Mid. 1605.

PARENT WITH CHILD, SCHOOL AGE OR marr. cpl. All tr. Priv. fam. Dor. 3878.

COMF., COOL ROOM, 1 OR 2; EXC. HOME cook.; $12 wk.; 1 blk. I.C., L. 1368 E. 62d.

BOARD AND LODGING—NORTH.

BELMONT, 549—COOL COMF. RMS.; TWIN beds; gd. meals; nr. lk.; $10.50, $12.50 ea.

CLARK-ST., N., 2901, 2D—NICELY FURN. rm. with bd. for 2; $10 ea.; all tr.

LAKEWOOD, 5245—LGE. FT. RM.; PRIV. fam.; meals if des.; all trans. Edg. 7869.

LELAND, 820—ATTR. RMS., 1-2; EXC. meals; nr. beach, Wil. L. bus, surf. Lepien.

SHERIDAN, 845 — ATTRACTIVE ROOMS, exc. bd. $9-$11; piano; all tr. L. V. 3925.

WELLINGTON, 558—COM. LT. RM.; BEST food; all tran.; nr. lake; $9-$12. Well. 3903.

ROOM AND BOARD FOR AGED LADIES and convalescents. Ravenswood 2802.

RM., BRD.—GENT.; PRIV. ADULT FAM.; home cook.; comforts; ex. tr. Grace. 5856.

COOL COMF. RMS., EXC. BOARD, BEACH, bus, Wis. L; radio; $9 to $11. Sun. 1190.

BOARD & LODGING—NORTHWEST.

KEDZIE, N., 1706—LUTHERAN HOME FOR girls, emp.; mod. ex. loc.; tran. Spa. 1030.

SAWYER-AV., N., 1622, 2D—SMALL PRIV. family; excellent transp.

BOARD AND LODGING—WEST.

ROOM AND BOARD FOR 1 OR 2 ELDERly people or convalescents; private home; large south room; no other roomers; West Side. Address F 176, Tribune.

ROOM AND BOARD WANTED.

WANTED—TO RENT — EXCEPTIONALLY clean, quiet airy stud. apt. or detached room for neat young woman voice student; N. S. or Rav. Reas. Address F 153, Tribune.

WANTED—TO RENT—RM., BOARD AND garage by yng. man on S. Side in private family. Address F 100, Tribune.

WANTED TO RENT—RM., PRIV. FAM.; NR. Chgo. Univ.; yg. lady. Address E 150, Tribune.

HOTELS.

WEST SIDE'S

LEADING HOME-LIKE HOTELS.

Alcazar Hotel

3000 WASHINGTON. VAN BUREN 7500. Rm. with conn. bath, $10 up; pri. bath, $12 up; ideal trs.; ex. cafe ser. both hotels.

Garfield Arms Hotel

3260 MAYPOLE-AV. VAN BUREN 4510. Attractively furn.; every rm. a home, $9 up.

MELROSE APT. HOTEL

451 MELROSE-ST. BUCKINGHAM 1200. Spacious 3-4 rm. corner apts.; 3 exposures; beautifully furnished and livable as any home; exceptionally large living rooms, bedrooms and extra in-a-dor; mech. refrig.; complete hotel serv. Also large 2 r. kitchenette suite; private and public schools within the block. Belm. Harb., Linc. Pk., golf course.

ONE BLOCK TO I. C. AND ALL TRANS.

MIRA-MAR HOTEL

6218 WOODLAWN-AV. PLAZA 1100. New; close to U. of C., parks, beaches, golf; 350 rms. and baths; $10-$19 wkly.; 1 or 2 pers.; utmost in comfort, service, furnishings and loc.; coffee shop, lobbies, etc. WE INVITE YOUR INSPECTION AND COMPARISON.

THE SHORE CREST

PINE GROVE AT WRIGHTWOOD. Overlooking lake and park; golf, yachting, riding or bathing at your door. Let us quote you our reasonable summer rates. Kitchenette apts. or rooms with bath. Your choice of in-a-dor or regular beds. Beaut. furnished and decorated. Excellent cafe, table d'hote, a la carte. Div. 4800.

NORTHMERE HOTEL

4943 Kenmore. L. B. 4234.

UNDER NEW MANAGEMENT. NEWLY DEC. ROOMS WITH BATH. COMPLETE HOTEL SERV. ARG. L. BUS. LAKE.

RATES $8 AND UP.

Drexel Arms

Large, attractive rooms, $1.50; $2 daily; $9-$12 wkly., with bath, $2-$2.50 daily, $12-$16 wkly. Finest blvd location; full hotel service; 200 rooms; car or bus to door. DREXEL AND OAKWOOD-BLVD.

THE COPELAND

5009 SHERIDAN-RD.

For guests who desire quiet and homelike surroundings and convenient location. Our connecting CAFETERIA is now under HOTEL MANAGEMENT. E. H. NICHOLL, MGR. SUNNYSIDE 7000.

DO YOU KNOW

where you can find beautifully arranged 2, 3 and 4 room furn. or unfurn. apts., $70 and up? Lincoln Park, golf, bridle path.

PINE GROVE APTS.

2828 PINE GROVE-AV. Ph. Buckingham 1700. Manager on premises.

SHERIDAN, 4131— —GRACE. 1020.

Hotel Stratford

200 outside rms.; tile baths; beaut. furn. living rms., with in-a-dor beds; wkly rates, $10 up; daily, $2 up. All transportation.

New Hotel Carling

Near Lincoln Park, lake, beaches. 175 rooms with tub or shower, $8 per week up; daily $2 up. 1512 N. La Salle. Moh. 1200.

Two-O-One E. Delaware.

1 BLK. S. DRAKE HOTEL; NEW BLDG. AND FURNITURE. SINGLE AND DOUBLE RMS. WITH BATH, $80. SUPERIOR 1480.

LINWOOD HOTEL.

1812 WASHINGTON-BLVD. All rooms with bath, $10 per week. Good transportation, 10 min. to loop. Seeley 2770.

LELAND HOTEL.

205 rooms, 205 baths. Leland at Racine. 1 blk. from Wilson L; $14 up. Long. 9600.

NEW HOTEL BURTON.

Ideal location and trans. Rates $8 and up. 1429-37 N. Clark-st. Superior 4365.

HOTEL CASS.

644 CASS-ST. $12.50 to $17 WEEKLY.

HOTEL ST. CLAIR.

Spec. weekly and monthly rates. 5 min. walk to loop. Ohio at St. Clair. Sup. 4660.

KENROSE HOTEL, 6417 KENWOOD-AV.—Rooms with bath, $10 up per week; 1 or 2 persons; 1 block to I. C., surfaces. PHONE FAIRFAX 8100.

JACKSON PARK VIEW HOTEL, 1560 E. 64th-st.; single rms., run. wat., $8 up; boat, fish, golf; L. surf., bus 1 blk away. 4725 MALDEN-ST. LONG B. 6300.

NEW LAWRENCE HOTEL. Priv. baths, $11 up. 2 blks. to Lawr. "L."

BEAUTIFUL ROOMS IN EXCLUSIVE HOTEL TO SUBLEASE AT LOSS. INQUIRE MANAGER BITTERSWEET 2304.

NOREL HOTEL, 5517 KENMORE—ATTRAC. rms.; pr. b. and shwr.; $10 up; all trans.

BOARD OF TRADE HOTEL—$9 SGL., $12 dbl.; sep. flr. for ladies. La Salle and Jack.

HOTEL LUZERNE, 2004 N. CLARK. Sgl. $1.50; dbl., $2 up; weekly rates.

TO RENT—60 W. 68TH-ST., 8 RM. MOD. br. bse., very nice, rea. Owner Went. 4748.

TO RENT—7 RM. RES.; ACCOMMODATE 2 families; h. w. ht. 7943 Dorchester-av.

HOTELS.

THE WHITEHALL.

Apartment Hotel Homes.

A DISTINGUISHED PLACE TO LIVE.

21 stories high; one-half block west of the boulevard, less than a mile from the Loop; commanding a marvelous view of the lake, beaches, boulevard and city; 1 to 6 rooms, completely furnished. Full hotel service; smart and up to date in every detail; uniquely furnished in the comfort and charm of the Early American period. Several unfurnished studio apartments with wood burning fireplaces. Truly an address of character—at surprisingly reasonable rentals.

MODEL SUITES NOW SHOWING.

O. E. TRONNES ORG'N,
Exclusive Agents.
TEL. WHITEHALL 6300.

HOTEL EASTGATE

Ontario and St. Clair-sts.

ONE BLOCK EAST OF MICHIGAN-AV. Special rates to permanent guests. Comfortable, newly furnished rooms, homelike surroundings, fine food and genuine hospitality. Close to the Loop and lake. 16 stories high. Plenty of free parking space. Phone Superior 3580 and let us tell you more about this better place to live.

JUST A WHISPER FROM THE LOOP. BEST $1.00 DINNER IN TOWN.

Complete Hotel Service.

2 blocks to lake; near bathing beach. Golf course and yacht club.

Special Low Summer Rates.

CHATEAU HOTEL

805 Sheridan-rd. 3838 Broadway. IDEAL SUMMER LOCATION. Newly decorated; quick transportation.

LAKE VIEW 8310.

ON THE LAKE
9 STORY, MODERN, FIREPROOF.

$17 Week $60 Month

Kitchenette apts., furnished or unfurnished, with or without hotel service. Rooms and bath, $12.50 week.

SHELDRAKE HOTEL

4518 Clarendon-av. Edgewater 8600.

ROOMMATES.

YOUNG MAN WOULD LIKE TO SHARE room with refined young man about 27 yrs. old; clean habits; ref. ex. Address E 567, Tribune.

BUSINESS WOMAN WILL SHARE WITH same or mar. couple, light 5 room apt.; yard, pch., nr. lake, park. 3800 N. Graceland 5964 after 6 or Sunday before 2.

TEACHER WILL SHARE HER 4 ROOM apt. with same. Juniper 1362.

ONE OR TWO GIRLS TO SHARE 3 ROOM apt. with same. Columbus 8387.

YG. LADY SHR. ATT. APT. SAME; RENT r.; piano; nr. lk.; N. S. L., bus. Ard. 2235.

TO RENT—HOUSES—NORTH.

TO RENT—RAVENSWOOD, 6 ROOMS; MOD. Steam. Reas. Tel. Sunnyside 2916.

TO RENT—HOUSES—NORTHWEST.

TO RENT—BEAUT. 6 RM. 2 STORY BRICK house in Ravenswood Manor; 1 block to Lawrence-av. and Francisco "L" sta.; big yard; garage; $85. 4721 N. Sacramento-av.

TO RENT—WITH OPTION TO BUY, RENT applied on purchase price; brand new brk. bung., 5 rms. and spg. porch. 6731 Albion. Newcastle 3671.

TO RENT—HOUSES—WEST.

TO RENT—FURN. 4 RM. COTTAGE. CALL eves., 207 S. Albany-av.

TO RENT—HOUSES—SUBURBAN.

TO RENT—6 RM. BUNGALOW; H. W. HT.; 1 blk. to L. 1325 S. 12th-av., Maywood.

TO RENT—FURNISHED HOUSES.

TO RENT—NR. LAKE SHORE-DR. AND pk.; unusually attr., well furn. 8 rms., 3 baths; grand piano; 1 year lease. Phone MELLICENT MARTIN, Sup. 8481.

TO RENT—3 RM. COTTAGE, BATH, FOR lt. hskp., gas, elec., $10 wk. 637 W. 48th-pl.

TO RENT—FURN. HOMES ON NO. SHORE. MRS. FULLER, 522 Davis, Univer. 6860.

TO RENT—SUMMER RESORTS.

TO RENT—FURN. COTTAGES ON BEAUTIful Deerskin Lake, North Woods; fishing, bathing, golf near; ideal vacation spot; $20 wk.; photos. J. T. SHELHORN, 15 Deerskin Park, Eagle River, Wis. Gentiles.

TO RENT—COTTAGE, LONG LAKE, IND.; 50 mi. Chgo.; comp. furn.; el. lts., run. water; wooded grounds; by wk. Call Vincennes 1576 after 6 p. m.

TO RENT—MODERN SUMMER HOME AT Crystal Lake, for remaining weeks after Labor day. Reasonable. Well. 7576.

TO RENT—FURN. COTTAGE, NEAR NEW Buffalo, Mich.; gentiles. Plaza 3899.

TO RENT—LOON LAKE, WIS., NR. SHAwano, fur. cot., ex. bch., fish., boat. Wel. 6378.

TO RENT—FURN. COTTAGES, GRAND Beach, Mich.; reas. Ph. Calumet 1590.

TO RENT—APARTMENTS.

SOUTH.

5022-46 WOODLAWN-AV.

4 and 5 rooms with 5-6 rm. efficiency; in-a-dor beds; large chambers; 1-2 tile baths and showers; canvased walls; linen cabinets; attractive lighting fixtures and many other features; all apts. face landscaped terrace and Madison Park. Rentals suprisingly reasonable. You should see these apts. before renting elsewhere.

CARROLL, SCHENDORF & BOENICKE, 953 E. 47th-st. Kenwood 1610.

3-4-5 Rms., New Bldg.

7315-27 EAST END-AV.

Free elec. refrig., tile walls and baths, canvas and Craftex walls, in-a-dor bed and extra large bedroom.

GLATT & PRICE,
6827 Stony Island-av. Dorchester 8800.

7648-58 PHILLIPS-AV.

2, 3, and 4 rooms; inador beds, large rms., good layout, ample closet space, refrig., near lake, I. C., and surf.; agent on premises; $50-$80.

McKEY & POAGUE, INC.,
2100 E. 71st-st. Plaza 2100.

DEL RAY MANOR

4639-49 LAKE PARK-AV.

Large 2-3-4 room unfurn. kitchenette apts., also 2 rm. furn apts.; overlooking the lake; ½ blk. to I. C. express, surf. line; reas. rent. See H. A. ZISOOK, 4655 Lake Park-av.

SOUTH SHORE.

7201-19 YATES-AV.

1 block from I. C. station, bus and surface lines; modern fireproof bldg.; 3 and 4 rooms; 4s have 2 bedrooms. Agent on premises.

2049 E. 70th-st.—Cor. Bldg.

4 rms., all large; sun p.; liv., din. rms. in front; ivory finish; ½ blk. school, 2 blks. I. C.; very reasonable rent. Ideal for young married couple. Ph. owner, Dorch. 7938.

7708-18 SOUTH SHORE-DR.

4 rm. apt. overlooking lake, 1 block to beach; good trans.; close to I. C.; reas. rent; in-a-dor bed; poss. now or Oct. 1. Address E 456, Tribune.

AVALON PARK.

Near I. C. 20 min. to loop. New 6 rm. 3 apts., 1 or 2 baths, nr. churches, schools, stores, and 79th-st. 1126-1133 E. 81st-pl. Saginaw 4988.

MUST SELL AT SACRIFICE

modern 4 room co-op. apt., 6450 Blackstone-av., 3d, near I. C., bus, L, surface, and park. Phone Hyde Park 2812.

4706 COTTAGE GROVE-AV.

Very light 1 and 2 room kitchenette apts.; rent $40 to $55; exc. transportation. See janitor or call State 8884.

KENWOOD HOTEL.

4700 Kenwood. Oakland 1600. Furnished or unfurnished 1-2-3-4 rm. apts. 1 blk. I. C. express. Cafe in building.

BARGAIN—LOW RENT.

5 lg. rms., sl. por.; ½ blk. stores, schools, trans. 1621 E. 85th-pl. Ph. Saginaw 7967.

S. E. Cor. Drexel and 50th.

Very desirable 5, 6, 7 rooms, 2 baths; will decorate to suit. Janitor, 919 E. 50th.

TO RENT—4 RM. APT., NEWLY DEC.; elec. and stv. ht., $20-$25 mo. Colored tenants. Apt. 3825 Cottage Grove, Apt. 2.

TO RENT—2 AND 3 R. KIT. APTS., MURphy bed, free gas, new bldg. 1534 E. 64th-st., nr. L sta. and Jack. Pk. Reas. rent.

TO RENT—FLAT, 6138 UNIVERSITY-AV., 3d floor; 7 rooms; steam heat, electric light; large porches; rear yard; $85.

TO RENT — 7831 CREGIER-AV., 6 ROOM apt., 2 baths; 1 tile; reas. rent. Hanson. Saginaw 0353.

TO RENT—HI. GRD. 7 R. APT., 3 BATHS; gar.; ref. 6735 Oglesby, 1st. Plaza 2100.

TO RENT—8025 EBERHART-AV., 3D, 5 beau. mod. rs., with gar.; v. rea. Ken. 4551.

TO RENT—BEAUT. 3-4 RM. APTS. REduced rent. See it. 820 W. 77th-st.

TO RENT—APARTMENTS.

SOUTH.

Every New Building

OF

Glatt & Molner

has

1. COLORED TILE BATHS, SHOWERS.
2. FREE ELECTRICAL REFRIGERAT.
3. CANVASED WALLS, TIFFANIZED.
4. ARCHED DOORWAYS.
5. MECHANICAL VENTILATION.
6. IDEAL TRANSPORTATION.

2-3 ROOMS, $55 TO $67.50.
66th-pl. & Dorchester-av.
½ BLOCK TO I. C.

3-4-5 ROOMS, $67.50-$95.
8106-14 Ellis-av.
CALIFORNIA STUCCO.

4 ROOMS, $75.
8212-20 Drexel-av.
BEST IN AVALON.

4 ROOMS, $70.
8232-44 Maryland
Free Electrical Refrigerators.
CONCESSIONS OFFERED.

4-5 ROOMS, $85-$93.
8330-52 Maryland
TILE KITCHENS.

5 ROOMS, 2 BATHS, $150.
6946-48 Paxton-av.
NEAR SOUTH SHORE C. C., PARK, I. C.

2-3 ROOMS, $60-$75.
6940 Clyde-av.
FREE GAS, LIGHT, ELECTRIC REFRIG.
FLOORS CARPETED SOLID.

Agent on Every Building
9 A. M. TO 9 P. M.

Call Us for 16 Page Illustrated Renting Guide.

AVAIL YOURSELF OF OUR

30 Minute Taxi Service

to all apartments by calling MISS DEAN, Calumet 3600.

Glatt & Molner

2612 S. MICHIGAN. CALUMET 3600.

NOTHING LEFT OUT

IS THE USUAL COMMENT MADE BY THOSE INSPECTING

THE KINGSTON

The South Shore's new, beautiful, 100% co-op. apt. bldg.; apts. have 4-5-6 light, spacious rooms of Spanish design, with arched openings and canvased walls, fully equipped with the latest conveniences, such as electric dishwashers, mechanical ventilation and refrigeration, incinerator, built-in ironing boards, porcelain cabinets, gas stove, fireplaces, cedar closets, glazed sleeping porches, radiator cabinets, water filter, plate glass windows with Austrian cloth shades; radio outlets, 6 and 7 closets, and many electric outlets.

Two tinted tile baths with shower. Venetian mirror cabinets and porcelain fixtures. 2½ blocks to I. C. station, near lake.

Cost no more than an ordinary bungalow in poor location.

ONLY 15 APARTMENTS IN BUILDING. Sold on convenient terms.

Representative at building every day and evening.

ANDERS, JONES & FOX,
7552 Kingston-av. Phone South Shore 5441.

NEW 5 RM. APTS.—READY.

8050-52 WOOD-ST.
8051-53 HONORE-ST.
8035-37 LINCOLN-ST.

Large, beautiful rms., free elec. refrig., tile baths and showers; incinerators; all outside light. Canv. walls, radio plugs; 22 base plug outlets each apt.; all windows metal weather stripped; lg. closets, encl. rear pchs., adj. schools and churches. Rent $80. Agent on premises.

DANIEL J. O'CONNOR CO.,
1513 W. 79TH-ST. TRIANGLE 6210.

TO RENT—4 LRG. RMS. WITH IN-A-DOR bed; n. w. cor. 68th and Crandon; electrical refrigeration; $70 up.

5 and 6 rm. apt., large rooms, 2-3 baths; 69th and South Shore-dr.; $140 and $200.

1 and 2 rms., 2207 E. 75th-st., $45 and up. See representative on premises. Or telephone exclusive agents.

JACOB KULP & CO.,
33 S. LA SALLE.
Dearborn 8666.

THE TERRACE APTS.

FOR PARTICULAR PEOPLE.

4-5-6 ROOMS.

Ultra-modern, spacious, well proportioned, sunny rooms, canvas walls, ivory woodwork, Frigidaire, 2 tile baths, showers, radiator cabinets, beautiful landscaped garden; near I. C. exp., bus, L and surf.; available now. 1122-36 E. 46TH-ST., NEAR WOODLAWN.

7321 South Shore-Dr.

A few exceptionally desirable
4 to 8 Room Apts.
In a new 13 story bldg.
Private Bathing Beach.
2 blks. from I. C. 21 minutes to loop. Open 9 a. m. to 9 p. m.
Tel. South Shore 7321.

DON'T PAY RENT

UNTIL YOU HAVE SEEN

8227-29 EBERHART-AV

Canvas walls, tile baths, etc. LOWEST RENTAL IN DISTRICT. Immediate or Oct. 1 possession. AGENT ON PREMISES.

3 APTS. TO BE LEASED

IN 100% CO-OP. OWNED BLDG.

6-7-8 ROOMS, 3 BATHS.

Concession. Overl. So. Shore Country Club.

7000 SOUTH SHORE-DR.

Attendant will show, or call State 0722.

7649-59 PHILLIPS-AV.

3 and 4 rms., in-a-door beds; lge. rms.; ideal layout; G. E. refrig.; nr. lake, I. C. and surf.; $62.50 to $75. SOUTH SHORE INVESTMENT CO., 2547 E. 75th. South Shore 8173.

STEWART CREST

6429-37 Stewart. Nor. 1227.

2-3-4-5 rms., 2s furn. if des. All outsd. Free refr't., inador; R. I., L. surf., bus.

2-3-4-5 ROOMS.

LOWEST RENT.

Large, sunny rms.; elec. refrig.; Rock Isl., L and surf. 1 blk. 6644 Yale-av. Norm. 2942.

HYMEN & STENHOUSE.

1152 E. 55th-st. Mid. 3545.
5306 University, 4 rms., in-a-dors........$75
57th and Drexel, N. W. cor., 4-5 rms. in-a-dors, new bldg..............$65-$80

BEVERLY HILLS.

6 rms., slpg. pch.; corner bldg.; garage; $95; electric refrig. furnished by owner; immediate possession. Hyde Park 8512.

James G. Barsaloux, Inc.

1501 E. 63d-st. H. P. 0010.
SEND FOR OUR COMPLETE LIST.

ON BEAUTIFUL MIDWAY

At Jackson Pk., choice 5-6 rms. 2 baths; s. p.; best tran. 1519 E. 60th. Fairfax 6967.

SUN PAR. LAKE VIEWS.

3 high class apts.; oil sanitary perm. dec. See janitor. 4517 Oakenwald-av.

5137 ELLIS-AV.

7 rms., 2 baths, Frigidaire, 3d apt.; excel. sec.; $150; rent starts Oct. 1. Long. 8833.

TO RENT — 5312 KENWOOD, 1ST, FRT. apt. lge. dressing closet, in-a-dor, liv. rm., dinette, kitnt., $60. Hyde Park 7000.

TO RENT—CHEAPEST IN SOUTH SHORE; 4 extra lg. rms., sun par., extra in-a-dor bed; I. C., school; $65. 7403 Euclid-av.

TO RENT—FLATS, MODERN, 3 RMS., $35; 4 rms., $45. See janitor, 948 E. 55th-st.

TO RENT—5051 S. HALSTED, 4 R., STOVE ht.; only $20; modern. Dearborn 1906.

TO RENT—7743 EAST END-AV., 5 RMS. and bkfst. r.; gar.; reas. So. Shr. 6476.

TO RENT—SO. SHORE, 4 AND 5 ROOM apts.; immed. poss. 6900-08 Clyde-av.

TO RENT—COLORED, 4 RM. APT.; BARG.; stm. ht., mod. 444 E. 50th-st. State 2482.

TO RENT—1020 W. 56TH-ST., 4 RM. FLAT. Elect.; bath; $25. Inquire 1016 W. 56th.

TO RENT—APARTMENTS.

SOUTH.

4830 DREXEL-BD.

FORMER CHAUNCEY BLAIR ESTATE, ADJOINING BEAUTIFUL MORRIS ESTATE.

Best Rental Value in Chicago.

MOST BEAUTIFUL BLDG. IN HYDE PARK.

ARTISTICALLY LANDSCAPED PARKWAYS, COURTS, LARGE POOLS, FOUNTAINS, ETC.

ULTRA HIGH GRADE APTS., HAVING EVERY CONVENIENCE; TILE BATHRMS., SHOWER BATHS, ENTIRELY DIFFERENT DECORATIONS, SOLID BRONZE AND CRYSTAL LIGHTING FIXTURES, DECORATED STOVES AND REFRIGERATORS.

WE ARE OFFERING THESE APTS. AT A MOST REASONABLE RENTAL.

2 RMS. AND KIT., $65.00.
3 RMS. AND KIT., $75.00.
4 LARGE RMS., $85.00.
5 BEAUTIFUL RMS., $135.
5 RMS., 2 BATHS, $160.00.

EL. REFRIGERATION FURNISHED FREE.

A Personal Inspection Invited

ALSO:

4625 DREXEL-BLVD.

New Bldg. Elevator Service. Large 2 and 3 Rm. Kit. Apts. Free Gas and Refrigeration.

ONLY $50.00 TO $67.50

ALSO:

4408 DREXEL-BLVD.
4420 DREXEL-BLVD.

Exceptional Rental Values.

HIGH GRADE 2, 3, 4 AND 5 RM. APTS., EVERY CONVENIENCE.

RENTS, $57.50 TO $97.50.

AGENT ON PREM. DAILY TILL 10 P. M.
McKey & Poague, Inc.,
4701 Drexel-blvd. Drexel 2200.

VISIT

CAMBRIDGE HOMES

70th-pl. and Paxton-av.

4-5-6 ROOMS

2 and 3 Colored Tile Baths.

ULTRA MODERN.

EXTRA LARGE ROOMS.

These strictly private homes are equipped with canvassed walls throughout, special sound deadening between floors; living and dining rms. in front; arched doorways with Italian wrought iron gates; cedar closets; Kohler electric dishwasher in large double drainboard sinks; porcelain lined refrigerators with mechanical refrigeration; special all white ranges, electric intake and exhaust fans in kitchens, incinerators, etc. Equities are $4,700 to $7,700. Terms if desired.

HAROLD C. COSTELLO,
BUILDER.

McKEY & POAGUE

Agent on premises.
2200 E. 70th-pl. Midway 0521.

MORE THAN ¾ SOLD

to families you would be pleased to have as neighbors. Highly restricted.

THE CRANSTON.

100% CO-OPERATIVE

is our 8th successful building operated on 100% co-operative ownership plan; fireproof elevator bldg., with all modern conveniences; 5 and 6 rms., 2 and 3 baths; garage on premises with attendant, if desired; you will be pleased with our bldg. and all details pertaining thereto. Investigate at your earliest convenience.

JOHNSTON BROS.,
Builders and Owners,
6939 Crandon-av. Dorchester 3824.
OPEN UNTIL 9 P. M.

NEW BUILDING

4-5 ROOMS,
$77.50—$90.

Free Rent to Oct. 1st.

80TH AND DOBSON.

1½ BLKS. ELEC. I. C., 18 MIN. TO LOOP. 5 BLKS. E. OF COTTAGE, 1 BLK. S. 79TH.

Elec. refrig.; canvas walls and pantries; tile baths, showers, and lots of other extras.

AGENT AT BUILDING.

The Caverswall

NEW BUILDING.

1362 MADISON PARK

6 rooms, 2 and 3 baths, sun parlors, electric refrigeration, canvased walls, built-in tubs, with showers; quiet, refined residential territory; close to I. C. express, bus, and surface; $200-$250.

CARROLL, SCHENDORF & BOENICKE,
1512 E. 53d-st. Dorch. 6200.

SOUTH SHORE.

4 RM. APTS. AVAILABLE OCT. 1. IN NEW GRANADA TERRACE. 1748-66 E. 71st-pl., between Ridgeland and Constance-avs.; I. C. express, 19 min. to loop; finest and most comfortable arrangement; canvased walls, colored tile baths, Frigidaire refrig., rollaway beds, special designed Spanish fireplace. Agent on premises daily.

BARRETT BROTHERS,
9041 S. Ashland-av. Cedar Crest 1600.

WALK TO

JACKSON PARK

BEACH, GOLF, TENNIS.

5736 STONY ISLAND.

2-3-4 room. New bldg., in-a-dor bed, built-in tubs; dinettes; kitchenettes; spacious closets, I. C. exp.; bus and surface ½ block. $55-$80.

CARROLL, SCHENDORF & BOENICKE,
1512 E. 53d-st. Dorchester 6200.

DON'T SIGN A LEASE

UNTIL YOU HAVE SEEN

8040-56 YATES-AV.

4-5 Rooms, $70-$80

Arched doorways, crystal fixtures, glazed, screened rear porches, etc. Immediate or Oct. 1 possession. AGENT ON PREMISES.

6732-40 EAST END-AV.

4 AND 5 ROOMS.

EXTRA LOW RENTAL.
SOME AS LOW AS $70.00.
IN THE SOUTH SHORE DISTRICT.

GLATT & PRICE

6827 Stony Island. Dorchester 8800.

3-4-5 Rms.—Ready Now

87th and Morgan-sts.

Lge., att. rms. in new bldg.; only 2 blks. to R. I. sub. sta. and surf.; free elec. refr., rollaway bed; low rent. Agent on premises.

SUTTON & PETERSON,
8126 Cottage Grove. Triangle 6215.

HYDE PARK.

SUPERB 5-6-7 RM. APTS. DE LUXE. Artistically distinctive, spacious sun parlors; large, luxurious living rm., din. rm. in front; 2 and 3 baths; Frigidaire; N. W. cor. University-av. and 52d-st. Midway 7370.

NEW 6 ROOM APTS.

8510-52 Bennett-av., beautifully decorated. Large and airy rooms, electric refrigeration, arched doorways, tile baths; exceptional value at $77.50; liberal concession. REGENT 4264.

THE VERMONT,

810 Hyde Park-blvd. Kenwood 0940. Large, light 4 rooms with in-a-dor and outside bedroom. Carpeted throughout. Light and gas free. $65.

6749-51 CORNELL-AV.

Rent reduced; modern apt., 6 large, light rms. and sun parl., refrig.; nr. park, stores, surface, I. C. and L. Phone Midway 2135.

TO RENT—5 ROOMS, 2 BATHS; WOOD burning fireplace; southwest exposure. Nr. I. C. and University of Chicago. 12 minutes to loop. $130 per month. Can also be had furnished. Address P M 330, Tribune.

7 ROOMS, $70.

1417 E. 61st-pl.; steam ht.; good transp. B. M. HOPKINS & SONS, 1408 E. 63d.

TO RENT—812 E. 5TH-ST., 2 AND 3 RMS., nr. Chicago "U." Free gas and elect.; in-a-dor beds; fine location; $50 to $60. WHITESIDE & WENTWORTH, 1129 E. 63d.

TO RENT—4 RMS.; STM. HT.; $47.50. 8 E. 69th-st. 6 r., $55; 5 rms., stove ht., $35; same bldg. Ph. Vincennes 1755.

TO RENT—4, 5 RM. APTS.; NEW BLDG.; low rent; 1118-28 Hyde Park-blvd. Ph. Kenwood 3107.

TO RENT—SO. SHORE, 1709 E. 72D-ST., 4 rms., sun parlor, slp. porch; elec. refrig.; adults; nr. I. C.; $75. Ph. Dor. 2417.

TO RENT—5302 CORNELL-AV., 5-6-7 RM. apts.; ½ block to I. C. and lake; large, light rooms; reasonable. See janitor.

TO RENT—2906 CALUMET-AV. [COL.], 3-4 r., $20-$22. State 5031. Concession.

TO RENT—4 RM. FLAT; VERY REASONable. Phone Saginaw 2557 between 9-4.

TO RENT—4-5 ROOMS, $65 TO $80; AT L. opp. park, 6264 Stony Island. Mid. 3189.

TO RENT—APARTMENTS.

SOUTHWEST.

PRICES TO SUIT.

New bldgs., 1 and 2 rms., $40-$45; 3 rms., $50-$60; 4 rms., $50-$65; 5 rms., $65-$75; elec. refrig., in-a-dors, showers, etc. Near pk., schools, churches and stores.

F. H. HALVORSEN & CO.
3151 W. 63d-st. Tel. Prospect 8340.

ARCHER AND SPALDING.

3 rm. kit. apt., $47.50 and $50; all latest improvements. Agent on premises, or phone Hemlock 2600.

TO RENT—APARTMENTS.

NORTH.

OVERLOOKING THE LAKE

2-3-4 rm. kit. apts. in new fireproof, elev. bldg.; all have recep. halls, chambers, extra beds, tile baths, showers, craftex walls, mech. vent., fireplaces, Spanish arches, rad. covers, spacious lobby, playrm., maid's rms., and service available; ice and gas furn.; $70-$130.

901 ARGYLE-ST.

3750 SHERIDAN ROAD

Overlooking Lake and Park.
NEW BUILDING.
5, 6, 7, and 9 Rm. Apts.
Pompeian Swimming Pool.
Gymnasium. Party Room.

2129 DAYTON-ST.

NEW BLDG. READY SEPT. 1

High grade 1, 2 and 3 rm. apts. Every convenience.

Inador Beds, etc.
Free Gas and Refrigeration.

ONLY $50 TO $67.50.

Agt. on prem. daily till 9 p. m.

TO RENT—2-6 RM. APTS., CHOICE. $25-$90
3 rms., 3800 Wilton, at L; steam. $50-$55
4 and 5 rms., 1006 Dakin, at $67.50-$82.50
4-5 rms., 1424 Wilson; stove ht......$40-$50
6 rms., 852 Crescent-pl., steam..........$90
4 rms., 1056 Leland, near Sheridan.......$70
4-5 rms., 905 Edgecomb...........$72.50-$85
4-6 rms., 1133 Bryn Mawr.........$62.50-$85
4 rms., 1425 Wilson, stove ht..............$45
2 rms., 3365 N. Clark, at L; stove heat..$25
5 rms., 4604 N. Clark; stove heat.........$45
J. B. WALLER, LAKE VIEW 6480.

6811-19 LAKEWOOD-AV.

All apts. have elec. refrig.; showers; tile walls in bath; canv. walls; 2½ blks. to lake and "L."
3 rms., bedrm. and roll-away..$72.50-$77.50
4 rms., private rear porch, roll-away..$75.00
5 rms., 1st, 2d and 3d floors; large rooms; 4 closets.................$105-$115
ROGERS PARK REALTY CO.
1215 DEVON-AV. ROG. PARK 7338.

BRAND NEW BLDG.

Choice section of Rogers Park; 3, 4 and 5 large, light, airy rms.; arched doorways, in-a-dor bed, tile bath, shower, mech. refrig.; reasonable rental. 1916 Morse-av. Agent on premises.

LIEPOLD & HICKS,
1569 Howard-st. Rogers Park 1617.

APTS. YOU WILL LIKE.

4500 Ashl'd, 2-3-4 r., ice, gas..$62.50-$82.50
2557 Montrose, 3-4 rms., ice.......$65-$72.50
3413 Marshfield, 2-3-4-5 rms..........$50-$75
5662 Ridge, 1-2-4 lge. rms..............$45-$70
846 Galt, 4 lg. rms.; nr. lake.....$60-$72.50
1755 Albion, 2-3-4 rms., in-a-dor........$50-$65
See janitor or agent on premises or ARTHUR KRUGGEL & CO. Longbeach 5531.

3 RMS. REFRIGERATION.

Only 2 of these apts. available for good tenants. 3 lge. lgt. rms. with bedroom in high grade, well kept bldg. Bus, L and surface within stone's throw. Mech. refrigeration included in rent. Best value on North Side at $62.50. 3823 Rokeby-st. See janitor or ph. Longbeach 4633.

70 CEDAR-ST.

1100 north, just off Lake Shore-dr.; 6-7-8 rm. apts. in a building 6 months old; wood burning fireplaces; southern exposure; view of lake; moderate cost; some can be rented; garage for each apt. Agent on premises, or ROSS & BROWNE.
80 E. Jackson. Wabash 1052.

ARE YOU LOOKING FOR

one of the most beaut. flats in Chicago in 2 apt. bldg. on cor. lot? Round art glass living and dining rooms, tile kitchen, 6 lge. beau. rms., sunshine in every rm., mod. in every way; heated garage. 2700 Carmen-av.

4-5-6-7 ROOM APTS.

High grade apts., includ. mechanical refriger., sun pars., 2 and 3 baths; exceptional floor plan; ivory woodwk.; 1 blk. to Lincoln Pk. Agt. at bldg., 9 a. m. to 9 p. m. 2912 Pine Grove-av., Longbeach 5040.

TO RENT—6057 N. CALIFORNIA. CLOSE TO SCHOOLS AND CHURCHES. 3 ROOMS, $45. 4 RMS., $55 AND $60. 5 RMS., $65 TO $70. D. J. Coyne, 6100 N. Western-av. Briar. 1091.

Beautiful 1035 Byron-st.

One of Chgo.'s most attr. bldgs.; 4 r. apt. with firepl., buffet, in-a-dor, beaut. ivory dec.; only 1 left; low rent; elec. refrig. incl. Ex. tr.; nr. lake. Owner, Wellington 1100.

BARGAIN. LOW RENTS.

2-3-4 r. apts., $47.50 up; 1 blk. Lincoln-Western-Montrose L. cars. 4350 N. Irving-av., cor. Montrose. 3458 Janssen-av., 1 blk. Southport L. 1054 George-st., 1 blk. Div. bus.

Rogers Park's Finest Apts.

1422-32 Farwell-av.; new bldg.; beautiful 3 and 4 rms.; elec. refrig., and ventilation; Spanish architecture; nr. Morse-av. L; reas. rent. Janitor on premises. Rog. Park 7100.

4 ROOMS, ROGERS PK., $55

Large, light rms., 1½ blks. to lake and 2 blks. Loyola L. Immediate possession. Sheldrake 1500.

VERY LOW RENT.

3, 4 and 5 rm. apts. and in-a-dors; extra large, light and modern; at 4510 to 4518 N. Ashland-blvd. Call Prost, Cen. 0930, or jan.

BEST VALUE IN ROG. PK.

3 rm. beau. dec., lge., lt. 2 blk. Loy.-Morse ex., lake. 6721 Glenwood-av., Rog. Pk. 0344, eve. Briar. 6973.

FREE RENT TO OCT. 1.

4 and 5 mod. rms.; gas free; elec. refrig. Owner says, "RENT TODAY"; reas. rent. Milton M. Worsek, Agent, 1452 Elmdale-av.

Facing Lake—4540 Clarendon

4 and 5 rms., very attractive rent. PETER F. REYNOLDS, Long Beach 5893-4.

4-5 R. AND SUN PARLOR.

ELECTRICAL REFRIGERATION.
4458 BEACON. REAS. CORNER BLDG.

428-436 SURF-ST.

Lge. 3-4 rm. unfur. apts.; reas. rent. See janitor. Now installing mechanical refrig.

TO RENT—MODERN 2D APT. FLAT, 7 rooms; steam heat; newly decorated; front and rear porches; reasonable. 1441 Berteau-av. Tel. Harr. 6154.

544 SURF-ST.

2-3-4 rm. unfurn. apts., $60 up; nearly new bldg. See MR. NELSON, 1st apt.

TO RENT—ROGERS PARK, 1723 WALLEN-av., 1st, 3d apts.; 5 large light modern rms., brick sleeping pch., sun parlor, steam heat, garage; Briargate 0722.

TO RENT—4 RS., GLAZED PCH., $66; S. E. cor. North Shore and Lakewood-avs. 6 rms., glazed porch, $110; 1109 Loyola; near lake and "L" station. Hollycourt 0102.

TO RENT—BEAU. 7 RM. FLAT, 3 BATHS, $175 mo.; also 5 rm., 2 bath, $125; refg.; nr. lake, Rogers Park; avl. Oct. 1. Cooper. 1217 Lunt. Briar. 0762.

TO RENT—LAKE SHORE-DR. AND NEAR by sts.; apts., 1-16 rms.; rental $65 up. Ph. MELLICENT MARTIN, Sup. 8481.

TO RENT—6201 GLENWOOD, COR. GRANville; 3 rms. and kitchenette; $60. Agent on premises.

TO RENT—919 GLENGYLE, 8 RMS., 3 baths, s. p., o'lkg. lke.; new 3 fl. Graff. L. B. 5238.

TO RENT—4-5 RMS., $65-$75; SUNLIGHT; pri. porch; close trans.; reas. 668 Roscoe-st., janitor, or Rogers Park 8086.

TO RENT—MOST BEAUTIFUL APARTments in Ravenswood 2, 3, and 4 rooms. John T. Van Iderstine, 1948 Montrose-av.

TO RENT—ELEC. REF., GAS FREE; 2-5 rm. Gold Coast apts.; 531-39 Wellington; 20-25 ft. liv. rm.; $65-$130. Long. 8833.

TO RENT—BEAUTIFUL 6 ROOM, 2D APT., 2 sun parlors, 2 baths; Frigidaire; near Lake, L and bus. Rogers Park 8574.

TO RENT—BUENA PK., 1 BLK. LAKE, 6 rms.; owner rent 1; reas. good proposition for good party. Address E 594, Tribune.

TO RENT—2931 PINE GROVE-AV., 3D FL.—No., 5 rooms, 2 baths; unusually attractive. Inquire Janitor for particulars.

TO RENT—4 RMS., $60; ALL LRG. RMS., tile bath, tile bath, bkcases, priv. rear pch. H. w.; 3327 N. Paulina-st.; Arm. 1862.

TO RENT—1429 LELAND, 4 LGE. RMS., 4415-4420 Malden; 6 rms., sun p., el. ref. 4338 Kenmore, 6 rms., all ready to occupy.

TO RENT—1327 LUNT-AV., 3-4-5 R. APTS., 2 blocks to lake; large rooms; refrigeration; ¼ block to L and bus.

TO RENT—735 JUNIOR-TER., VIEW OF lake from 3 exposures; 3, 4, and 5 room apts., including gas, electricity and refrig.

TO RENT—6517 N. ASHLAND, 6 ROOM, sun p., slp. pch.; 2 baths; elect. ref.; $120.

TO RENT—6 RMS., BASEMENT; STM.; $50. Waller, 700 Irving Pk.-blvd. L. V. 6480.

TO RENT—445 ST. JAMES-PL., AT LINcoln Pk.; mod.; 3 rms. and kit.; reas.

TO RENT—MOD. 1325 ESTES-AV., 3-4 R., $65-77.50; shrs. Frigidaire; L. bus; nr. lk.

TO RENT—IN EDGEWATER, 6 ROOM 3D apt.; stm. ht.; adults only. Sunny. 7640.

TO RENT—CHEAP 4 RM. APTS.; NEWLY dec.; Spanish; im. pos. Lawr. & Paulina.

TO RENT—6315 N. CLAREMONT-AV.; 6 rms., s. p.; reas. rent; concession.

TO RENT—APARTMENTS.

NORTH.

3000 SHERIDAN ROAD

The Outstanding Success

In 100% Co-Operative Bldgs.

78%

SOLD and OCCUPIED.

IN RECORD TIME.

4-5-6-7 ROOMS.

IMMEDIATE OCCUPANCY.

You are cordially invited to visit our model apartment, furnished by John Colby & Sons.

Town Homes Corp.

OFFICE OPEN FROM 9 A. M. TO 9 P. M. PHONE LAKE VIEW 3000.

1-2 RM. KITCH. APTS.

NEW BUILDING

1624 Morse-av.
$55 AND UP
FIREPROOF

Free elect. refrig., gas, and lgt. Carpet floors, tile baths, extra amount of closet space.

2 BLKS. MORSE-AV. "L."

SEE JANITOR OR AGENT, OR CALL R. P. 1857.

TRY, RECEIVE, KNOW
WALLEN SERVICE.

Our buildings are all new and modern. Our rentals are 30% less than apartments of like merit to secure permanent tenants. Comparisons will convince you. Phone or call for rent list and information.

ROGERS PARK BUILDINGS.
1 rm., liv. rm., kit. and bed............$42.50
2 rms., liv. rm., kit. and bedrm.........$47.50
3 rms., liv. rm., din. and bedrm...........$55
4 rms., roll. bed..............................$65
4 rms., 2 bedrms. and kit................$72.50
5 rms., free ice..............................$85
WM. L. WALLEN & SONS.
6712 N. Clark-st. Rog. Pk. 6360.

Sheridan-Surf Apts.

425 SURF-ST.

1-2-3 ROOMS.

FURNISHED OR UNFURNISHED. $60 TO $175.

Large rooms; excellent transportation. Near park and lake; telephone and elevator service; maid service optional. See Mr. Davis on premises. BUCKINGHAM 5050.

20 MINUTES TO LOOP.

327-35 Belden-av., opposite Lincoln Pk.

OPP. YACHT HARBOR.

425-39 Aldine-av., at Sheridan-rd. 4, 5, 6, 7 Rooms, 3 Baths. Elec. refrig., canvas walls, filtered water.

RENTS $125 TO $225.

Cent. 4624. Also Long. 5893.

Peter F. Reynolds, First National Bank Bldg.

TO RENT—EDGEWATER APTS. IMM. POSS.
5973 N. Clark, 1 rm. kitch., dr. bed....$45
1214 Victor-av., 2 rms., elec. ref........$55
1218 Victor-av., 3 rms., elec. ref.....$62.50
1063 Thorndale, 4 rms., elec. ref..........$80
1239 Ardmore-av., 4 rms., door bed.......$75
5923 Winthrop-av., 5 rms., elec. ref...$92.50
1346 Bryn Mawr, 5 rm. s. p., el. ref.....$90
1547 Elmdale-av., 6 rms., new.............$90
1065 Thorndale, 6 rms., elec. ref.........$112
Neuhaus, 1204 Thorndale, Longbeach 4561.

3-4 ROOM APTS.

RENTS GREATLY REDUCED.

15 minutes to Loop; liv. rm. 13x18, with in-a-dor bed and bedroom; paneled walls; showers; ample closet space.

$60 AND UP.
648 BUCKINGHAM-PL.
3 blks. north of Belmont.
J. Stickler, Agt. or Janitor on premises.

Compare This Apartment

with all others for price, location, arrangement, appointments and service. You can find no equal. 3 rooms, 2 baths; fully carpeted; large porcelain elec. refrigerator. Craftexed walls, side lighting, spacious living room with wide gallery, wrought iron gate to dining room.

434 MELROSE-ST.
Half block to lake and bus.

ROGERS PARK'S FINEST.

A SCHOENLANK & KIRSCHNER BLDG.

NEW 3-4-5 ROOMS.

1519-27 Farwell-av.

NEAR MORSE L STA., LAKE AND BUS. Agent on premises. Sheld. 8820.

MOVE NOW, PAY OCT. 1ST

$60 UP, 4 AND 5 RM. APTS.

Beaut. and modern; 1 block to Lake, L, bus. 1334 ESTES-AV. Ph. Rogers Park 8049 or Sheld. 9459.

RENTAL BARGAINS.

4986 N. Ashland-av., cor. Ainslie-st., large, light, airy 3-4-5 rm. apts., $60-$75; free gas. 1333 Winona. Ultra modern, large, light, airy 4 rm. apts. in 6 apt. bldg.; tile walls in bathrooms; extra door beds, $80-$85. Agents on premises.

FINE FOR BRIDES.

Elec. ranges, elec. refrig., painted walls, oil ht.; new bldg.; bedrm., liv. rm., kitchen $57.50. See the model furnished apt., 535 Fullerton-pkwy. Ph. Diversey 3932.

2 RM. APTS., $45.00,

with in-a-dor beds; other conveniences; wonderful bargains. AGENT ON PREMISES, 1910 CULLOM-AV. OR CALL BURKE & LYNN, KEY. 7780.

TO RENT—NICE 4 RM., SUN PAR. APT., Sheridan-rd., E. of Broadway; $65 mo.; 5 room corner apt., $100; must be seen to appreciate their value.

WILLIAM MULHOLAND & CO.
717 Sheridan-rd. Buck. 3060.

CONCESSIONS TO OCT. 1ST.

4 ROOMS, $60, 5065 N. ROBEY-ST.
5 ROOMS, $70, 5063 N. ROBEY-ST.
6 ROOMS, $90, 6315 WAYNE-AV.
PHONE MAIN 1091. AGENT ON PREM.

SUN PARLOR, 5 RMS., $90.

OTHER 4-5 RMS., $75 TO $125.
6 RMS., 2 BATHS, $125-$200.
E. GEHM & SON, 524 DIVERSEY-PKWY.

$65-$75-$85.

4 and 5 rm. light cor. apts., 912-922 Lakeside-pl., e. of Sheridan-rd., nr. Wilson and Lawrence L; ht. control stoves; poss. now.

2-3 ROOM KITCH. APTS.

with bedroom or dressing rm.; rents $57.50-$82.50; real value. 1329-41 Estes-av. See agent on premises or phone State 5568.

REDUCED RENT.

Beautiful 3-4-5 rm. apts.; new bldg.; elec. refrig., showers, in-a-dor beds; $55-$70. 6534 N. Francisco. Ph. Pensacola 0707.

NORTH EDGEWATER.

1 block from lake; good transportation; modern appointments; high grade 5 rooms, 2 baths. See janitor. 6309 Kenmore-av.

A GOLD COAST APT.

New bldg.; unfur. kitnt. apt.; inador, elec. ref.; $57.50. Agt. on prem. 1164 N. Dearbn.

TO RENT — 4447 RAVENSWOOD-AV., 3D front; 4 lge. rms. in brk. bldg.; stove ht.; rental $35; possession now. G. R. GOTTSCHALK & CO. Franklin 5448.

20 MIN. TO LOOP.

From new 1½-2½ room cor. apts. with all newest wrinkles. $55 up. 1837 Patterson.

4 RMS.—LARGE, LIGHT,

newly decorated; In-A-Dor beds; reas. rent; immed. possess.; 1441-51 Argyle-st.

3-4-5, $60 UP; LOYOLA L.

1333 N. Shore-av.; 4s, $65 up; 3s have liv. rm., in-a-dor, bedrm., kit. Rog. Pk. 7100.

ALL OUTSIDE ROOMS.

NEW KITCHENETTE APTS. FEW LEFT. 3 rm. effcy. Concess. Diversey-Linc.-Racine.

TO RENT—7631-33 BOSWORTH, 6 RMS., 2 baths, 1 yr. old; very lt. and mod. Near "L," lake, and bus. Must see to appreciate. Agt. on prem. R. P. 9402.

TO RENT—1538 BIRCHWOOD-AV., $75, 4 rms.; cor. bldg., so. front; nr. lake, L. On prem. 5-8 p. m. or Ph. R. P. 9401. 9-5 p.m.

TO RENT—BEAUT. EXTRA LGE. 6 RM. apt., 2 baths; new 6 apt. bldg. 6433 Newgard-av. Inquire 1st apt. Mrs. Ahlberg.

TO RENT—4609-19 N. PAULINA, 3-4 RM. high grade apts.; reas. rentals. See janitor at 4615.

TO RENT—6170 WINCHESTER, CORNER Granville, 5 r., 1st.; elec. ref.; reas.; nr. sch., chur. Kenmore C&N.W. sta. R.P. 4140.

TO RENT—4 RM. APTS., $60; ALL BLDGS. near lake. Sheppley Bros. Realty Co., 100 W. Monroe. Dearborn 1416.

TO RENT—4 FULL SIZE RMS., $70; ALSO 5 rms., $85; newly dec.; 1 blk. L. bus, surface. 966 Edgecomb-pl. Div. 9500.

TO RENT—HI GRADE APTS., NR. LAKE, 6-8 rms., 700 Irving Park-blvd.; $125-175 and up. J. B. WALLER. Lake View 6480.

TO RENT—4-5 RM. ULTRA MOD. APTS.; sun par.; ex. trans.; nr. school. Low rent. Concession. 1631 Pratt-blvd. [6800 No.]

TO RENT—4 RM. MOD. THRUOUT; BIG barg., $55, $60, $65; exc. transp.; beaut. 1307-1319 and 1524 Addison-st. Dearb. 6122.

TO RENT—5 RMS., 4112 BROADWAY; EXcel. transp.; close to schools; exceptionally low rental. Wellington 3460.

TO RENT—STARTS OCT. 1ST, 4 RM., IN-a-dor; 4342 Winthrop; $60; 4 rm., elec. ref.; clos. bch.; L. 1330 Estes; $65. L.B. 8833.

TO RENT—MOD. 6 RM. AND MUSIC RM.; 3 blks. Loyola L st.; school; nr. bus, surf.; 20 min. loop; $85. 6425 Wayne-av.

TO RENT—6 RMS., $85; NEW, DEC. LAWrence "L"; 4840 Winthrop; Edge. 3581.

TO RENT — GOLD COAST 4 RM. STUDIO apt.; gas, elec. refrig.; $125. 69 E. Cedar.

TO RENT—749 IRVING PARK-BLVD., 3-4-5-6 rms. Owner. Lake View 7661.

TO RENT—6 RM. MOD. APT., 1ST FLR., stm. ht.; $75; exc. tran. 3710 Herndon-st.

TO RENT—5720 WAYNE, 5 R., S. PAR., modern. Special low rate. Open. Cen. 7737.

TO RENT—4431 N. LINCOLN-ST., 4 R., S. par., extra bed. Bargain. Open. Cent. 8624.

TO RENT—APARTMENTS.

NORTH.

NEW BUILDING

OF

1 AND 2 RM. KITCH. APTS.

1344 LUNT-AV.

$55 AND UP

1 BLOCK TO "L" STATION, BUS AND LAKE. FREE GAS, LIGHT, CARPETS AND REFRIGERATION. SEE JANITOR OR AGENT.

PHONE ROGERS PARK 1856.

AQUITANIA

"On The Lake"

4, 5, AND 6 ROOMS. UNFURNISHED APTS.

Visit the Aquitania today, and you will understand, after a careful inspection, why people of refinement and good taste prefer to live in this distinguished building.

IT IS DELIGHTFULLY COOL AT THE AQUITANIA.

832 ARGYLE-ST.
EDGEWATER 3046.

LIVE AT LINCOLN PARK.

1824 North Park-av.

1 BLK. WEST OF CLARK-ST. 1 BLK. SOUTH OF CENTER-ST.

NEW BLDG. READY SEPT. 1

High grade 1, 2 and 3 room kit. apts. Large rooms. Every convenience. In-a-dor beds. Shower bath. Solid bronze and crystal lighting fixtures.

Free Gas and Refrigeration.

RENTS $52.50 TO $75

AGT. ON PREM. DAILY TILL 9 P. M.

NEW 7 STORY BLDG.

A SCHOENLANK & KIRSCHNER BLDG.

Cor. Morse and Greenview.

1 BLK. MORSE L STA., NR. BUS & LAKE.

1-2-3 Rms., $57.50 to $90.

INCLUD. CARPET, GAS, LIGHT, REFRIG.

Colored Plumbing Fixtures.

Agent on premises. Sheld. [illegible]

TOO MANY VACANT

RENT AT YOUR PRICE. OUR PRICE, $55 TO $300.

I'm renting agent for several fine bldgs.; a new skyscraper, Streeterville district; another in N. Edge., 1 blk. from lake, "L," and schools. Another Evanston, only 30 min. from Loop; near lake. Any size, 1 to [illegible] rms. A roof home, too. Let owners' loss be your gain. Mostly unfurn.; a few furn. Phone Renting Agent, Whi. 4852.

BRAND NEW

Glenwood Court Apts., 6434
Glenwood-av., Now Open.
4-5 Ultra-mod. Rs., $100-140
Loyola exp., bus, surf., lake.

NEW BUILDINGS.

4 AND 5 ROOM APTS.

N. E. cor. Farwell and Elwood-av., 1 blk. e. of Western-av.; free elec. refrig.; 2 tile baths, canvas walls, firepl., bus service, stores and schs.; good; agt. on prem. or call HENRY W. HOFMANN & CO. 2758 DEVON-AV. BRIAR. [illegible]

7305 GREENVIEW

CORNER BUILDING.

4 large rms., extra rollaway bed, electric refrigeration.

Also 2 rms. in same bldg. See Mrs. Walake.

COCHRAN & McCLUER, 1526 MORSE-AV.
Rogers Park 8040. Rogers Park [illegible]

OWNER IN EUROPE

2 YR. SUBLEASE. 7 RMS., 3 BATHS.

424 Melrose, off Sheridan.

In new 100% co-operatively owned bldg. 24 hour elevator service.

PRICE $265—CONCESSION.

Attendant will show, or call State [illegible]

2 ROOMS, $50.

IN-A-DOR BED AND CLOSET.

3 ROOMS, $57.50.

Gas incl.; will decorate to suit you. Loyola L, bus and surface. 6341-49 Magnolia-av.

TO RENT—4891 N. PAULINA [NR. LAWrence]; 2d apt. of 3 apt. bldg. on 50-ft. lot; 6 large all lt. rooms, sun par., glass porch [like 8 rms.], and garage; steam ht., bus, "L" and surf. line. See H. SCHALK, 4837 N. Paulina, or phone Stewart. Cent. 2294.

WOND. VIEW OF LAKE.

Brand new, 5820 Kenmore, 8 story; carpeted flrs., 20 ft. liv. rm., in-a-dor, 18 ft. bedrm., dinette, kitnt., $50-$127.50. 3 rm. kit., $75. Col. baths; kit. bright; gas, elec. refg. free. Agent on prem., or Long. [illegible]

FIFTY DOLLARS.

FREE RENT TO OCTOBER 1ST. 4407-19 N. Lincoln-st. 2 rms., lge. bright, airy; extra lge. closet; best transp. Call at 2878 or see agt. on bldg.

CONCESSIONS TO OCT. 1ST.

4 ROOMS—$62.50.

4623 N. Robey-st.; good trans. and near everything. Phone Main 1091. Agent on pr.

4 AND 5 ROOMS

Elegant apts.; sun parlors; unexcelled transportation; $65-$80 month. Inquire Supt., 2348 Wilson-av.

2031 BERWYN-AV.

6 homelike rms. in modern bldg. nr. Winnemac Park; quiet neighborhood; $95; concession. See janitor.

7 ROOMS, 3 BATHS—$300.

New fireproof elevator building. Best location in Lake View district. Sheridan road address. Phone Lake View 5644.

In Beautiful Ravenswood.

100% CO-OP. ACTUAL COST. 4 R., $4,750; 5 R., $6,150. 4211-21 N. PAULINA-ST.

TO RENT — 6 RM., SLPG. PCH.; 6434 N. Claremont; firepl., bookcs., din. rm. paneled white; closets lighted; base bed, sockets every rm.; rent incl. gar.; $92.50; after Oct. 1st. Longbeach 8833. Sheldrake [illegible]

185 E. CHESTNUT-ST.

7 rms., 3 baths, sun porch, light; immed. poss.; to May, 1930; concession to Oct. 1; nr. lake; rare value. Tel. Del. 9741.

TO RENT—FIRST FLOOR, CORNER, STM. heated flat; six rooms, only $67.50; well maintained building; excellent condition. 832 Wrightwood-av., near L. See janitor or call Main 1402.

FREE FRIGIDAIRE.

3 rms., $60; 4 rms., $70 and $75. 4607 Dover-st. Sunnyside 2051.

TO RENT—1217 LUNT-AV., 4 RMS., $75-$80; 3 rms., $75; lg. liv. rm.; beau. dec.; refrig.; ¼ blk. lake, L; concess. to Oct. 1. Cooper. Briar. 0762.

CONCESSION TO OCT. 1ST.

High gr. 6-7 rms.; 2 b. El.; ref. 3936 Pine Grove-av. 620 Waveland, nr. dr. Well. 6757.

TO RENT—BEAU. MOD. 4 RM. APTS., $60. 3d flr., cor. bldg.; Sullivan Jr. High, St. Ignatius Parish; newly decorated; conc. 1603 Albion-av. Sheldrake 1318.

UPTOWN DISTRICT.

5 rms., $75, concession. 4711 Winthrop-av.; surf., L, bus. Main 1091. Agt. on pr.

TO RENT—BEAU. NEW 2-3 RM. HOTEL apts.; conv. trans.; beach, shops, $80 up; md. ser.; lin. opt. 6131 Winthrop. Bri. 4680.

TO RENT—5 ROOM APTS., 1ST, 2D, AND 3d floors. 1057 Lawrence. V. J. CURTO & CO. Long Beach 5300.

TO RENT—72 W. OAK-ST., 12 RMS., 3 baths; fine rooming location; reasonable. Crowe Bros. & Co., 754 N. Dearborn.

TO RENT—LRG. LGT. 5 RM. APT., 1652 Olive-st., 1 block N. of Bryn Mawr. Theo. Novak, 3448 Lawrence. Juniper 1233.

TO RENT—2, 3, AND 4 RMS., FURNISHED or unfurnished; attractive Edgewater Courts. 5029 Winthrop-av.

TO RENT—6-5-4 RM. APTS., STM. HEAT, all modern; good transp. Ostrand, 1441 Carmen-av. Telephone Edgewater 0932.

TO RENT—5 RMS. AND SUN PORCH. Rent reasonable. Concession until Oct. 1st. Key available at 4515 Beacon-st., 1st apt.

TO RENT—EDGEWATER, ROGERS PARK apts., 4 to 7 rooms; nice list. Paul E. Hartung & Co. 1128 Granville.

TO RENT—6 R.; 2 B., S. PAR., AT 841 Argyle-st.; nr. lk. and trans.; nice; reas. rt. H. C. Dix & Co. 1131 Argyle. Edg. [illegible]

TO RENT—COR. MOD. 5 RM. APTS., CAN'T beat at $75. Sunny, light as day. 1 blk. L, bus, surface. 808 Roscoe-st.

TO RENT—5 RMS., $62.50; STEAM; LARGE rms.; paneled dining rm. Private rear pch. H. w. 1548 Addison. Armitage 1863.

TO RENT—3RD, 7 RMS., STM HT., REAR pch., yard, ex. trans. 717 Waveland-av. nr. Broadway. $100. Lake View 3136.

TO RENT—4 RM. MOD. LIGHT, CLEAN, stv. fur. Apt. 1. $42.50. 7027 N. Hobey-st.

TO RENT—BEAU. MOD. 5 RMS., GL. PCH., h. w. heat. 3804 N. Irving-av. Garage.

TO RENT—VERY DESIR. 5 R. APTS., LG. sun par., newly deco. 751 Montrose-av.

TO RENT—4 RM. APT., ALL OUTSIDE rooms. $60 mo. 1656 Farwell. Shel. 1978.

TO RENT—1648 ESTES-AV., HI. GRD. 4, 5 r. apts.; elec. ref.; ed. trans. Shel. 1489.

TO RENT—EXC. 6 RMS., OCTAG. SUN P., 3d; attrac. rent right tenant. Sun. [illegible]

TO RENT—WOND. VIEW FROM HIGH TERrace. 4716 Beacon-st. Longbeach [illegible]

TO RENT—APARTMENTS.
NORTH.

WANTED

Good tenant for 5 rm. apt.; 1st floor, front and rear porches; 1 block to bus, Wilson express and surface cars. Will decorate to suit. Concession. 4512 N. Racine. Ravenswood 2049.

NORTHWEST.

Brand New—Ready Sept. 1st.
3½ rm. dinette apts.; all with bedrms.
2½ rm. dinette apts. some with bedrm.
1½ rm. apts. with Pullman kitchen.
All equipped with extra rollaway beds and latest modern conveniences.
Free Refrigeration and Gas.
4241 DIVERSEY. NEAR CRAWFORD.

4811 HARDING-AV.
Corner Lawrence-av.; beautiful new 2 and 3 rm. apts.; gas, light and elec. refrig. free; bedroom and in-a-dor beds; efficiency of 5 rms. $55 per month up. Agent on prem.

TO RENT—3, 4 RM. APTS., ELEC. REF., gas free; rollaway beds, shwrs.; reas. rents; nr. C. N. W. sta., surf. Corners Catalpa and Lovejoy-Major and Seminole-Mason and Ardmore. Agt. on prem. Avenue 3705.

$59-$60—NEW BLDG.
4 extra lge., airy rms., stm., firepl., shower, etc.; exc. transp. Humboldt 6859.

TO RENT—2-3-4 RM. APTS., IRVING PK. 1 blk. to N. W. R. R.; excellent maintenance; homelike atmosphere. 4063 N. Kildare-av.

TO RENT—BEAU. 4 RM. APTS., CORNER Foster and Spaulding; large light rms., bookcases, buffets, firepls., exc. trans.; reas. rent. 3303 Foster. Irving 2451-2409.

TO RENT—5 RMS. AND SLEEPING PORCH, 1st floor; h. w. h.; everything mod.; all trans. $65. Garage if desired. 5257 Agatite-av. Phone Kildare 7025.

TO RENT—SIX LARGE ROOMS; CORNER apartment; heated; facing park; modern and newly decorated; rent reduced to $75. 3551 Schubert-av. Albany 7746.

TO RENT—6 LARGE RMS., 2 BATHS, NEW bldg.; good trans.; $90. 4213 N. Richmond, Irving 1071.

TO RENT—3-4-5 RMS., MOD. THR'GHOUT; big barg.; $55, $60, $65 up; 2130 N. Kedzie, cor. Palmer, and 4810 N. Avers. Sta.2482.

TO RENT—MOD. 2 RM. APTS. AT RAV. L terminal. See janitor on premises. 4810 N. Christiana or call Juniper 1114.

TO RENT—5018 N. TROY-ST., 5 RM. AND sun par.; priv. pch.; steam ht.; janit. ser.; possession now; rent reasonable.

TO RENT—5 RM. APT., SHOWER, KITCHen cabinet; 4 clothes closets; reasonable. 5047 N. Central Park-av.

TO RENT—CONCES., BEAUT. EXTRA LG. 6 rm. apt., newly dec.; exc. trans.; imme poss. $85. 2338 N. Avers, 1st. Alb. 8153.

TO RENT—2-3 ROOM FURN. OR UNFURnished; free gas, new decor.; 20 min. to lp. via N. W. stm. r. r. 3946 Lowell. Apt. 309.

TO RENT—3-4-5 RS., $55-$60; CONC. OCT. 1; new bldgs., in-a-dors, free gas, el. wash; nr. L. Agent, 4634 N. Kedzie. Ind. 0800.

TO RENT—6 R.; STM. HT.; JANITOR SER. Conc. Oct. 1. 4742 Drake. Nev. 0290.

TO RENT—5858 CORTLAND-ST., 5 RM., 1st apt.; beau. dec.; $50. Merr. 6969.

TO RENT—LGE. 3 RM. APT., ENGLISH bsm., nr. L, md. 5126 N. Kimball. Irv. 1993.

TO RENT—$55. BEAU. NEW COR. 4 ROOM 1st. apt.; exc. trans. Palisade 10124.

TO RENT—$48. NEW 5 RM. APT. WITH slp. pch., nr. sch., exc. tr. Palisade 10124.

TO RENT—FLAT. APPLY 2641 N. ROCKwell-st. Phone Monroe 6087.

TO RENT—3 RMS. AND KIT. 3117 ARgyle. Only $50. Concession. New. dec.

TO RENT — 4 LT. RMS., BATH; GOOD trans.; adlts. only; $30 m. 1909 N. Francisco.

TO RENT — 5 ROOM FLAT; FURNACE heat. Second floor. 4916 Berenice.

TO RENT—1-2-3 RM. KIT. APTS., $40-$45. Also 4-5-6 rms., ½ blk. L. 4859 Kimball.

TO RENT—1-3 RM. APTS., GAS, ELEC. free; $37.50-$45. Apply 4027 Irving Park.

WEST.

TO RENT—2 SUBLEASES, LOW RENT. Imm. or Oct. 1; attractive 4 and 5 rm. apts.; extra large living and bedrms.; ivory and mah. trim; tile shower bath; high grade bldg. 5155 West End-av., 1st.

TO RENT—4751 MAYPOLE, HIGH GRADE 2 rm. apt. in modern bldg.; in-a-dor bed. Rental $50 and $55. See janitor or G. H. GOTTSCHALK & CO., Franklin 5448.

TO RENT—SPAULDING APTS. Desirable 4 room apts.; stove heat. L, surface transportation, $33. 409 S. Spaulding, corner Congress.

TO RENT—4 AND 5 RM. APTS., ELEC. refrig., tile bath; canvassed walls; cabinet radiators; occup. Oct. 1st. Owner on premises. 5002 Quincy-st.

TO RENT—4-5 RM. APTS., STOVE HT., AT $30-$35, on Maypole, near Cicero-av.; will decorate; splendid trans. Randolph 6889.

TO RENT—8 RM. APTS. 3540 MONROE, 2d fl. $90; 3d. $85. Warder on prem. Van Buren 0248.

TO RENT—4 AND 5 RM. MODERN APTS.; stm. heat; reasonable rental. 4458 W. Monroe-st. See janitor on premises.

TO RENT—MODERN 3 RM. APTS. REAS. rent. 3401 Franklin-blvd. See janitor.

TO RENT—2 R. BASE. STM. MOD.; GAS; el. lt.; bath; reas. 4035 Washington-blvd.

TO RENT—144 N. KEDZIE, 3-4 R.; STM. ht.; el. lt.; gd. tr.; $40-$45. Ring Flat A.

TO RENT—1919 W. VAN BUREN, 2D, 7 R. clean flat; good for roomers; $32.

TO RENT—APART'S—SUBURBAN.
NORTH.

LIVE IN BEAUTIFUL EVANSTON.
5-6-7-8-9 ROOMS, 2 TO 4 BATHS.
Rarely have you been offered apartment homes so exceptional in beauty, distinction, convenience, location, environment as these 5 to 9 rooms. They are so charming, so elegant, so uniquely desirable as to merit your sincere inquiry at the earliest possible moment.
VICTOR C. CARLSON ORG., 509 Davis-st. Evanston. Sheldrake 0500

BRAND NEW BLDG.
Choice section of Evanston, 5 rm. apts., $110 to $120; 6 rms., 2 baths, $150; tile baths, showers, free refrigeration. 902 Washington-st. See agent on prem.

6 ROOMS—$60.
Stm. ht. Jan. serv. New 3 apt. Paved st. Aug.-Sept. rent free. Main-st. and Monticello-av., Niles Center. Agent on prem.

TO RENT—SUBLET 5 RM. APT., EXC. LOcation; nr. Davis-st. transportation. 1505 Oak-av., Evanston. Greenleaf 3078.

TO RENT—555 HINMAN-AV., EVANSTON, 5 beautiful cor. rms.; elec. refrig.; dec. throughout; concession to Oct. 1st.

TO RENT—715 MULFORD, EVANS., 4 R., rollaway beds; nr. Oakton schl., bus, C. & N. W. R. R. and L; reas. Rog. Pk. 4140.

TO RENT—4-5 RM. MOD. THROUGHOUT; $75-100. 520 Sheridan-rd., Evanst. Dea.6122.

WEST.

621 WASHINGTON-BL. OAK PARK
High grade 4-5-6 room apts., large rooms with extra in-a-dor beds; built-in tubs and showers. Very desirable apts. Imm. poss. or Oct. lease.
Mechanical Refrigeration.
Rents are very reas. Agent at blg. or State 6071

1239 N. Taylor, Oak Park.
2 and 3 rm. apts.; with in-a-dor beds; gas range and ice boxes; heating and janitor service; reas. rent. Call JOSEPH WASSELL, 5925 W. North-av. Austin 1920.

TO RENT—FINE 6 R. APT., $65; FURnace. Inq. 407 N. Humphrey, Oak Park.

TO RENT—5 RM. MOD. APT., GAR., $55. 1419 Grove-av., Berwyn, Ill. Euclid 9014.

TO RENT—FURNISHED APARTM'TS.
SOUTH.

HARPER PLAZA.
5120 HARPER-AV. PLAZA 1400. 1-2 rm. Pullman kits.; refrig., shwrs., maid service; I. C.; $65 up.

LOWEST RATES HYDE PK.
Nicely furn. apts., priv. baths; also rooms comfy and home-like; excel. trans., I. C. surf. bus at door. 1410 Hyde Park-blvd.

1-2 R. Kit. Apts., New Bldg.
4857 Lake Park.; large liv. rm.; pri. bath; dressing rm.; kitchen; gas, elec. furn.; new furn.; fine home; complete, $60 to $87.50.

6116 KIMBARK-AV.
2 rm., comp. in every detail; elec. refrig.; imm. poss.; nr. U. of C. Dorchester 7920.

2208 E. 70th-st., Nr. I. C.
5 lge. lt. rms.; 4 rms., in-a-dor; new; el. refrig.; light, maid serv.; reas. Fair.7604.

7911 S. RACINE-AV.
2-3 rm. furn. complete; gas, light, elec. refrig. included; immed. possession.

TO COLORED.
To Rent—4 and 6 rm. apts., 5631 Calumet; $45 to $80; rms. off hall. Randolph 2872.

CORNADA—5212 CORNELL.
1-2 rm. furn. apts.; lt., gas, linen, ice free; elev. 100%; at beach; $60 up; I. C. X. bus.

CHARMANT APTS.
1500 E. 61st-st., 1 and 2 room kitnt. apts., elec. refrig.; best tran.; $15 to $17.50 a wk.

EUCLID, 6733 STONY ISL.
Beaut. 1-2 rm. outside apts.; newly dec.; daily maid serv.; garage; I. C. and all transp. Weekly or monthly rates. Reas.

THE MIDWAY APT. HOTEL
1535 E. 60th; 1-2-3 rm. kit. apts.; I. C., L, bus, surf. Rates $60 and up. Mid. 1624.

TO RENT—4915 DREXEL-BLVD. 2-3 rm. furn. apts. mod.; refrig., elec., maid service; $65 and up.

TO RENT—3 RM. FLAT, COMPLETE FUR. with piano; priv. bath, I. C. and L. $17 a wk. accomod. for 4. Hyde Park 5467.

TO RENT—BEAU. FURN. 4-5 RM. APTS. reas.; bus. L. Inq. 1st E. 6024 So. Park.

TO RENT—4 R. APT. THE BETTER TYPE; rea. $60 m.; to adults. 5463 Kimbark.

TO RENT — WILJEN APTS., NEW BLDG.; 2 r. kit., $50 up; shr. bath. 6543 Cott. Gr.

TO RENT—NICE FUR. 5 RM. APT. IN 2 flat bldg.; reas. 6639 Ingleside-av.

TO RENT—FURNISHED APARTM'TS.
SOUTH.

CREGIER MANOR
7018 CREGIER-AV.
[3 Blocks East of Stony Island-av.]
OPENING WEEK.
1-2-3 Rooms, $70-$100.
Large, completely furnished apartments, located in the heart of SOUTH SHORE'S most exclusive residential district. Featuring
Colored tile baths and showers.
California stucco walls.
Electric refrigeration.
Elevator service.
Maid service.
Many other modern features.
2 BLOCKS TO I. C. AND JACKSON PARK.
Courteous personal service.
MR. F. MAHONEY. HYDE PARK 0900.

ST. GEORGE HOTEL
1435 E. 60TH-ST., AT I. C. EXP. STATION. Overlooking the beautiful Midway. Kitnt. apts., with sleeping porch. conveniences of 3 rooms. $70-$85.

VILLA GRAND
4717 KENWOOD-AV. TEL. KEN. 10090. A select family apt. hotel; 1 room kitchenette apt.; richly furnished; free parking space; use of laundry; $45 per month and up. Convenient to I. C. and surface lines.

Norwood Hotel Apts.
64th-st. at Normal-blvd.
1, 2 and 3 Rm. Furn. Apts.
A convenient, homelike location in new bldg.; 1 block to L, surf. and steam lines; busses pass door; large, light, sunny rooms, beautiful furnishings; elevator service; mechanical ventilation; free gas, elec. and refrigeration. Full hotel service. Dining room in connection. Phone Englewood 3700.
RENTALS $65-$120.

THE OXFORD
5130 KENWOOD-AV.
2 AND 3 ROOM FURNISHED APTS.
RENTS AS LOW AS $70.
This building is noted for its home atmosphere. Fairfax 7310.

ALMYRA APT. HOTEL
5111 University-av. at Hyde Park-blvd.
AS LOW AS $60 A MO.
New bldg., 1-2 rm. large, light kitnts.; refrig.; elevator; maid serv.; bus at door.

TO RENT—4340 DREXEL-BLVD. New 1 r. and kit., light and gas free, only $57.50 up. Agt. on premises. Oakland 4951.
4400 DREXEL-BLVD., 2-3 rm. apts., large outside rooms; light, gas, free; $60 up. Agent on premises. Atlantic 0990.

LARGE 2 AND 3 RM. SUITES
At very low price; living room, bedroom, dinette, or kitchen; beautifully furnished, with or without full hotel service.
SUTHERLAND HOTEL,
Drexel-blvd. and 47th-st. 20 min. to loop. Ph. Atlantic 2100.

WOODLAWN, 4510. DREXEL 5028.
LAWN MANOR APTS.
2 rms., kit.; new bldg.; completely furn.; maid service, etc.; $70 to $85. Mgr. on premises.

ELLIS LANE APTS.
4212 ELLIS-AV. OAKLAND 3270. Beautiful, newly deco. furn. 1-2-3 rm. kitnt. apts., completely furnished, maid service; conv. to I. C., bus, L. surface; reasonable.

FURNISHED OR UNFURN.
Lowest rates Jackson pk.; 2 or 4 rm. apts., priv. bath, outside rms.; will accommodate 2 to 4 people. Come be convinced. Excel. trans.; I. C., surf., L, bus. 1552 E. 66th-pl.

NORTH.

GORDON TERRACE
4157 Clarendon-av. Bit. 6110
Furnished apartments, 1¼ blks. from lake. Everything pertaining to housekeeping; daily maid service, refrig., elevator, all night serv.
1 ROOM, $70-$80.
2 ROOMS, $90-$100.

WELLINGTON ARMS
2970 SHERIDAN-RD.
Reas. rent; furnished or unfurnished kitnt. apts.; 5 min. from 18 hole golf course, 10 min. from bathing beach, overlooking lake; excellent transportation. Manager at bldg. or call Bittersweet 4600 for rates.

633 DEMING-PL.
PARK-DEMING APTS.
1-2-3 Rm. Pullmanet and Kit. $55 up. Gas, light, maid service incl.; 2 blocks to Lincoln Pk., lake, golf; exc. trans.; 15 loop.

TO RENT—1702 N. LA SALLE-ST., OPP.
BEAUT. PARK MANSIONS.
Lincoln Pk., 1-2-3 r. kit.; elev.; maid. $8-$20; walking distance.
TRANS. $1.50 TO $2.50 PER DAY.

Streeterville Apt. Hotel.
1 and 2 rm. furnished apts.; special summer rates; near Lake Michigan; walking distance to Loop; ideal location for business people. 195 E. CHESTNUT.

$9 TO $25 A WEEK.
HOTEL LUNT APTS.
1 to 4 r. kit., comp. serv. free; agt. rs. $7 up; L, surf., bus trans. 1648 Lunt.

NEW BUILDING.
4047 KENMORE, NR. IRVING PARK. 1 and 2 rm., beaut. fur.; every apt. bright, airy; baths, showers; ½ block Sheridan L, bus, surf. Wk. and mo. rates. $15 up.

818 DIVERSEY-PKWY.
Large 2 rm. kitchenette, furnished or unfurnished; block from elevated, street car, bus at door; very reasonable rent. See janitor on premises or call State 8884.

712 DIVERSEY-PKWY.
New bldg., 1-2 rm. kits., $67.50 up, nr. Lin. Pk., lake, bch.; refr., gas, lgt., maid serv. free; all trans.

JUST COMPLETED.
1049 OAKDALE. BUCK. 2229. 1-2-3 rm. kits.; elegantly furn.; $65 up. Incl. gas, lts., el. refrig., md. serv.; best tr.

2 R. FRONT APT., $16 WK.,
or mo. rate; new bldg.; elevator; beau. fur.; maid, lin., light, gas; ½ blk. Clarendon bch. 841 WINDSOR-AV. [4500 NORTH].

NORTH PARK HOTEL.
NEW BLDG., FACING LINCOLN PARK. 1-2-3 rm. kit. apts. $85 up; full service. 1927 NORTH PARK-AV. MOHAWK 3200.

LEAVING CITY.
Must sublease beaut. 3 rm. furn. apt., nr. lake and Loyola L sta.; electric refrig.; bargain to respons. party. 1230 Albion-av.

3 ROOM KITCH. APTS.
Newly furnished; free gas and light; $70; real value. 1329-31 Estes-av. See agent on premises or phone agent. State 5568.

1331 LOYOLA-AV.
NEW BUILDING, NEW FURNITURE, ONE ROOM PULMANETTE APTS.; COMPLETE HOTEL SERVICE; $16 PER WEEK.

Substantially Reduced.
4 ROOMS, ELEGANTLY FURNISHED. SHERBURNE BEACH APTS. 6259 Sheridan-rd. Sheldrake 3700.

SWANVILLE APTS.
2-3 rm. fur.; rent $60 mo.; light, gas, linen. 3534 Broadway, Gd. tr. Bitter. 1600.

432 SURF-ST. (2850 North).
Exceptional 2 rm. apts.; modern; highly restricted; home atmosphere; all transportation.

NEWBERRY APT. HOTEL,
853 N. Clark-st., near park and beach; new. dec.; 2-3 r. kitnt., $12-15; walk. d. Lp.

1338-54 ARGYLE-ST.
1-2-3 rm. furn. apts., $50 up.

PAULTON APT. HOTEL.
1-2 r. fur. apts.; elec. refrig.; maid serv.; 1 b. lake; all tr. 909 Wilson. Longb. 8450.

4737 Malden, Arnold Apts.
$60 up; 1 to 3 rm. suite, 2 to 4 people; new, clean, quiet, com. serv.; best loc. tran.

TO RENT—SHERIDAN, 706—3900 NORTH, 2 rms., lv. rm., bed rm., kitch., bath, pr. prch., furn. comp., maid optional, $65 mo. Bus 51-53 to dr. Brdwy. Surf and Sher. L.

TO RENT—BARGAIN; OWNERS GOING south for winter will sublse. 7 rm. beau. furn. apt., 2d fl., 2700 N. overlooking Lincoln Pk. Tel. Diversey 2648 for appt.

TO RENT—2-3 RM. BEAU. APTS., $70 UP; 1 R. apts. without kit. $48 up; Rog. Pk. WAYNE MANOR HOTEL. 6930 Wayne-av.

TO RENT—1 RM. KITNT. APT. FIREPL. beaut. furn., maid serv.; gas, light; bus to door; $13.25 wk. 4554 Malden-st.

TO RENT—NE PLUS ULTRA EQUIPMENT and service, 1-2 rm. apts. Lincoln Park Arms Hotel. 2738 Pine Grove-av.

TO RENT—SPECIAL LOW RATES. 4433 N. Lincoln-st., 4 rms., sun par., bed. $75. 5827 Ridge, 2 r., $48 mo. Snap. Cen. 7737.

TO RENT—2-3-4 RM. KIT. APTS.; GAS and elec. ref. free. Good trans.; nr. lk. Beau. fur.; also unfur. 825 Buena. Buc.9452.

TO RENT—HIGH CLASS 5 RM. FUR. APT., swimming pool, indoor golf, gymnasium, Frigidaire; gentiles. Rogers Park 5040.

TO RENT—3-4 R. FURN. APTS. OVERLKG. lake; summer rates. Longbeach 6430.

TO RENT—6 RMS., SUN P.; $125; COMP. fur. 4415 Beacon, Edge. 3581. Wil. L. bus.

TO RENT—745 BUCKINGHAM-PL., 2 RM. beau. furn. apt.; reas. rent; nr. pk. lk., bch.

TO RENT—2-4-5 RM. FURN. APTS. ALL trans. Reas. 4422 Magnolia-av. Office.

TO RENT — SUBLEASE 3 RM. APT., comp. furn. Ph. Longbeach 5092, eves.

TO RENT—BEST 3 RM. APT. EVER, $75 if you phone now. Buck. 7807.

TO RENT—4 RMS., SUN P.; $75; 5 RMS., $90. 1318 Montrose. Edge. 3581. Wil. L. bus.

TO RENT—FURNISHED APARTM'TS.
NORTH.

THE HIGHLANDS.
7455 GREENVIEW-AV.
2 blks. Jarvis L and bathing beach; 1-2-3-4 rm. apts.; gas, light, service free; $45 up; best values in Rogers Park.
626 Gary-pl., 1 blk. bus, Bdwy. and lake; 3-4 rms., furn. or unfurn.; $50 up.

$115 TO $250
201 E. DELAWARE
9 blks to loop, nr. Drake hotel and lake.
3-4-5 ROOM APTS.
Furnished or unfurnished. Free light, gas, refrigeration. Large outside rooms. Craftex side walls. 10 ft. beamed ceilings. Best values in this locality. Agent on premises. Superior 1480.

NEW 20 EAST DELAWARE PL. APTS.
LOCATION: One block south and one block west of Drake hotel. Walking distance to Loop, bus and surface lines; shops, schools and churches close at hand. Direct wire to Chicago's finest garage.
APARTMENTS: 1-2-3 rooms with full hotel service. Mechanical refrigeration; tub with showers; twin in-a-dor beds; fully equipped; beautifully furnished; artistically decorated.
RENTALS: One room apts., $90 to $125. Two room apts., $120 to $145. Three room apts., $185 to $225.
20 EAST DELAWARE-PL.

"LIGHT, AIR AND QUIET."
Summer Guests Welcome.
Opened May 1; New 10 Story Fireproof.
4278 HAZEL-AV.
AT JUNIOR-TER.
Overlooking lake; elegantly furnished; full service; 2-3 rooms, $80-$85-$87.50 up. Excellent transportation. BITTERSWEET 3915.

THE NEW MOZART
106 E. Chestnut-st.
JUST OFF MICHIGAN-AV. OAK ST. BEACH 2 BLKS. 12 MIN. WALK TO LOOP.
TASTILY DECORATED 1 RM. APTS.
RENTS AS LOW AS $65.
INCLUDE REFRIGERATION, GAS, LIGHT AND PARTIAL MAID SERVICE.

THE IRVINGTON
4614 N. PAULINA-ST.
JUST COMPLETED. 1, 2, AND 3 RM. KITCHENETTES. $65 UP.
RENT STARTS SEPT. 1.
Complete Hotel Service. CONVENIENT TO UPTOWN SHOPPING DISTRICT, L, SURFACE, AND BUS.

YACHT HARBOR APTS.
422 Melrose. Bitt. 4106.
"JUST A STEP TO SHERIDAN-RD." 1, 2 and 3 Room Apts.
ALSO UNFURNISHED APTS. OVERLOOKING BELMONT YACHT HARBOR AND LINCOLN PARK GOLF COURSE.

211 E. DELAWARE
NEW 16 STY. APT. HOTEL. SUMMER RATES.
1-2 RM. KIT. APTS., $75-$80-$85 UP. Rental includes full hotel service, mech. refrig., china, silver. 10 min. walk to loop. Route 57 bus at door. Whitehall 4450.

Under New Management.
THE LANSING
1036 N. DEARBORN. WHITEHALL 4080. 1-2-3 room furnished apartments. New fireproof building; walking distance to park and loop. Bus stops at door. $18.75 A WEEK AND UP. A FRED BRONS HOTEL.

732 BITTERSWEET
JUST COMPLETED. East of Clarendon—Overlooking Lake. Four room efficiency apts., including large living room, bedroom, etc. COMPLETE HOTEL SERVICE.
Apts. as Low as $75.

644 Wrightwood
As Low as $60 a Month
2 and 3 room desirable kitchenette apartments with modern conveniences. All outside suites and only 15 min. from loop.

BRYN MAWR APTS.
5550 KENMORE-AV.
New 12 story fireproof building. 1, 2, 3 rooms; beautifully furnished; kitchenette; $70 and up.

1 and 2 Rooms, $65 Up
Maid Serv., Linens, Refrig.
New fireproof bldg. 1940 Lincoln-av.; 12 min. to loop; just west Clark. Center, and Ogden-avs. Not on car line.

840 MONTROSE, APTS.
NEAR CLARENDON, NEW BUILDING. $60 up; large 1 and 2 rm. kit. apts. Beaut. furn.; gas, light, linen, mechanical refrigeration and ventilation free. All trans.

FULLERTON PKWY. APTS.
VERY REASONABLE RENT. 3 rm., sleep. pch., bath, 2 bedrms., comp. fur.; conv. pk., bch.; 12 min. loop. 531 Fullerton.

$8-$10 AND UP.
1-2 rm. kitnt. apts.; comp. furn.; near lake and Lincoln Park; bus and Broadway car. IDANHA, 550 Melrose-st. Well. 5145.

NORTHWEST.

TO RENT — 4588 ELSTON-AV., LARGE, newly furn. 2 rm. apts. in new bldg.; elec. refrig.; gas, light free; $65-$70; exc. trans.

TO RENT—3355 EASTWOOD-AV.; COOL, mod. kit. apt., linen, lt., gas, lndry., maid serv.; summer rates; 1 blk. to Rav.L term.

TO RENT — REAS.; NEW CLEAN KIT. apts.; lt., gas, linen, ldry., maid, ph. serv.; 1 blk. term. sta Rav. L. 4901 Christiana-av.

TO RENT — ELEGANTLY FURNISHED 3 room and kitchenette apts.; gas, elec. free. Key at 4350 Armitage-av.

TO RENT—3824 N. FRANCISCO, 6 MODERN rms., nicely furn.; reas.; good transp.

TO RENT—NEWLY FURN. 3 RM. APT., ex. tr.; gas, elec., free. 4601 N. Spaulding.

TO RENT—ATTR. 1 RM. KIT. APT., IN-A-dor, pr. bath, el. fan, $45. 3222 Lawrence.

WEST.

KEY WEST MANOR.
4034 WEST END-AV. 1-2 rm. kit. apts.; new bldg.; attr. furn. EXCELLENT TRANSPORTATION. REASONABLE RATES.

ORIENTAL APTS.
3251-69 MAYPOLE-AV. West Side's largest and finest 2-3 rm. kit. apts.; gas, elec., refrig., maid serv. free; very low rent; ½ blk. north of Wash.-blvd.

5501 WASHINGTON - BLVD.
1-2-3 rm. apts., complete hotel service; decided policy of catering to families. Reas. rents. L, surf. and bus transportation.

"THE CHATEAU."
AN ARTISTIC AND EXCLUSIVE HOTEL. Lge. 1-2-3 rm. apts., complete in every detail. All transportation. 330 N. Austin-blvd.

Westmon Furnished Apts.
S. e. cor. West End and Lamon, newly dec. and furn.; fine loc.; near all transp.; larger 2-3 rms.; rent $65-$80. Agent on premises.

3307-09 WARREN-AV.
New bldg., elegantly furn. ktnt. apts., $65 up; gas, elec., refrig., elev., maid service.

CRESTSHIRE APTS.
Newly furn. 2 rm. apts.; free gas. See jan. or SELLEN & JOHNSON, 5000 West End-av.

HOTEL GUYON.
WEST SIDE'S FINEST. $80 UP. 4000 WASHINGTON-BLVD.

3319 WASHINGTON-BLVD.
COMPLETELY FURNISHED APTS. BY MONTH OR WEEK.

TO RENT—NICELY FURN. 2 RM. APTS., in ideal court bldg.; away from noisy traffic; reas. rent. Inq. Cody's, 4836 Madison.

TO RENT—JACKSON-BLVD. GABLES, 3412 Jackson-blvd., 1-2 rm. furn. kit. apt. Maid service; linen, gas, elec., Frigidaire free.

TO RENT — 4900 WASHINGTON-BLVD.; beau. newly furn. 2-3 r. kit. Col. 5160.

TO RENT—BEAUT. FURN. 2 RM. KITNT. apt., very unusual, $85. Austin 4499.

TO RENT—BEAU. NEWLY FURN. 1 ROOM kit. apt. $45. Vilim, 3233 W. 22d-st.

TO RENT—BLVD. ARMS APT., 3251 WASH., 1-2-3 rms., at Garf. Pk.; reas. rates.

TO RENT—1 RM. DE LUXE KITCHNT. apt.; gentile. 3623-5 W. 22d-st., Apt. 5.

SUBURBAN.

TO RENT—IN OAK PARK, LARGE 4 ROOM nicely furn. apt. in apt. bldg.; near grade and high schools and trans.; Frigidaire; $87.50 to $92.50. Call Mansfield 2255 or Euclid 5239 or 6449.

TO RENT—STORES—CENTRAL.

TO RENT—JEFFERSON, COR. LAKE-ST. store, 21x100; also dry bsmt., 26x38; FINE shipping facilities; 20 FT. ALLEY. Poss. NOW. Bldg. very well kept and heated. HENRY A. KNOTT. 112 W. Adams-st. Phone Rand. 2321.

TO RENT—LARGE STORE AND SELLING bsmt., Monroe-st., bet. Dear. and Clark. Former Childs rest. loc. Over 15,000 sq. ft. area. Attrac. rent. MARK LEVY & BROTHER. 140 S. Dearborn-st. Randolph 3683.

TO RENT—SPACE IN BUSY, WELL LOC. cor., gas sta. and greasing palace for tires and accessories. 544 Roosevelt-rd.

TO RENT—STORES—SOUTH.

TO RENT—6637 S. HALSTED-ST., LARGE store, 22x121. Rear can be used for repairing, light manufacturing or storage. Will make attractive rent to live merchant. Call 63d and Halsted State Savings Bank, or Triangle 8164.

TO RENT—WILL MAKE CHEAP RENT and give attractive lease on one or two stores at 911 W. 87th-st. At business center near Vincennes-av. Broomell Brothers, 111 Washington; tel. Main 1402.

TO RENT—SPACE FOR BUTCHER IN GD. growing gro., fruit mkt.; have icebox. Goldman Bros., 808 E. 75th-st., Vincnes. 0750.

TO RENT—STEAM HEATED STORE. 1227 E. 55th-st.; reas. rent. GEO. G. NEWBURY & CO., 8 S. Dearborn.

TO RENT — RM. 18X32, NEW 37 APT. bldg., for store office. 7211 Vincennes.

TO RENT—STORES—NORTH.

TO RENT—CHOICE LOCATIONS.
1141 Berwyn, 16x17; at L $135
1418 Wilson, 16x46; near Clark 100
3124 N. Clark, near Halsted, 20x70 135
3470 Broadway, rear, 1,800 sq. feet 95
1445 N. Clark, 16x72 100
4551 N. Robey, near Wilson 60
5553 Broadway, near Bryn Mawr 65
JAMES B. WALLER. LAKE VIEW 6480.

TO RENT—FINE OPPORTUNITY FOR RAdio, delicatessen, candy or kindred business to locate in near North Side; 300 rm. apt. hotel bldg., facing street car intersection. Ph. Harrison 2138.

TO RENT—STORE WITH 2 LIVING RMS.; also 4 room apt.; tile bath; furnace heat. 3624 Ashland. Wellington 7406.

TO RENT—1411 DEVON-AV., EXC. LOCAtion for bakery. Phone Juniper 1233.

TO RENT—STORE IN HOTEL BLDG., $55 month. 7455 Greenview, Rog. Pk. 6100.

TO RENT—STORES—NORTHWEST.

TO RENT—STORE, ACROSS STREET FROM large theater under construction; suitable for men's or ladies' wear or shoes; fortunes made. Very busy block. 7158 Grand-av. Merrimac 9527.

TO RENT—3135-7-9 N. KEDZIE-AV., NR. Belmont, 3 stores. Good for butcher, bakery and grocery, low rent. Bel. 3211.

TO RENT—STORES—SUBURBAN.

MONEY MAKING SPOT.
150 ft. from show, large stores, double show windows in new 37 apt. bldg.; suit. for all businesses. See them now. 6424 W. 22d. Phone Berwyn 880-M. MR. GOLDFINE.

S. W. Cor. North and Taylor.
Ideal stores now available in this choice location in Oak Park; very reas. rent. Call JOSEPH WASSELL, 5925 W. North-av. Ph. Austin 1920.

TO RENT—OFFICES AND SHOPS.
Central.

OFFICE OFFERINGS
CHICAGO STOCK EXCHANGE BLDG. 30 N. La Salle-st. Suites of 1-2-3 p. o. and reception room.
REAPER BLOCK. N. e. corner Clark and Washington.
1 private office and reception room..$38.50
2 priv. offices and reception room...$52.50
U. S. EXPRESS BLDG. 58-60 W. Washington-st. Offices, $30 and up.
163 W. WASHINGTON-ST. Near La Salle-st. Offices, single or en suite. Light top floor, 4,500 sq. ft. or less. Attractive Prices.
BEDFORD BLDG. 203 S. Dearborn-st. 3 private offices and reception, $95.
We can supply your needs in one of our buildings. JUDSON F. STONE, Agent. Main 1776. 30 N. LaSalle.

HARTFORD BUILDING
AT CENTER OF LOOP.
S. W. COR. MADISON AND DEARBORN. Attractive offices; one prominent cor. suite; unusually good light; location most convenient; rentals very reasonable; excellent service; long and short term lease. 8 S. DEARBORN, COR. MADISON. Room 402. Central 6637.

EXCELLENT LOCATION FOR INSUR., BOARD OF TR., STOCK EXCH. HOUSES
RAILROADS, ETC.
Office space in our building at 172 W. Jackson-blvd., running through to 167 Quincy and 231 S. Wells-st. Old Colony Life Insurance Co. Telephone Harrison 1055.

Tribune Tower
Several very light and attractive suites, cork floors, 11½ foot ceilings, all modern appointments; good parking facilities. HOLMES ONDERDONK, MANAGER. 1229 Tribune Tower. Superior 0100.

CENTER OF LOOP.
Attractive corner office in new building with use of reception room in large suite; with or without service; high class tenant desired. Suite 1713, 100 W. Monroe-st.

MALLERS BUILDING.
S. E. CORNER MADISON AND WABASH. OFFICE UNITS OF 360 FEET AND UP. APPLY AT OFFICE IN BUILDING. ROOM 1216. CENTRAL 5473.

Beautifully Furnished Office.
New bldg., complete bus. service; pri. rms., desk and mail-phone address. $10-$35 upward. Mr. Wirt, 205 W. Wacker. Cent. 1689.

TO RENT—PRIVATE OFFICE, WITH USE of reception room, with or without service, in large suite; also desk room. Apply Room 1229, Tribune Tower. R. P. Cross.

TO RENT—CHICAGO-CLARK BLDG., MODern offices; $30 month and up. JOHN R. MAGILL & CO., 35 N. Dearborn-st. Central 7900.

TO RENT—SUBLET NICELY FURN. 4 RM. cor. office, or will divide; reas. Rm. 718 Chicago Temple Bldg., 77 W. Washington-st.

TO RENT — 2 PRIVATE OFFICES WITH salesroom and beaut. reception rm., etc., in Otis Bldg., 10 S. La Salle. Room 1506.

TO RENT—MICHIGAN-OHIO BLDG., 612 N. Michigan-av., suite of offices; lease to Dec. 31, 1929. Call H. M. Swanzey. Cent. 9051.

TO RENT—WILL SHARE BEAU. SPANISH dec. archt.'s office furn.; overlooks lake, drive. R. 3516, 35 E. Wacker. Frank. 3535.

TO RENT—2 LARGE LIGHT OFFICES AND reception room in modern bldg.; reas. rent. 512, 64 E. Jackson-blvd.

TO RENT—NICELY FUR. OFFICE; RECEP. rm.; tel.; reas. Suite 614, 25 N. Dearborn.

TO RENT—NICELY FURN. PRIVATE OFfice. 2040 McCormick Bldg.

TO RENT—PRIV. OFFICES; SWITCHBRD. service. 176 W. Adams. Room 1540.

Outlying.

MIDWAY BUILDING
6054 COTTAGE GROVE-AV. Ideal location for So. Side branch offices. Suites with reception room for professional men. Excel. transp., parking. Fireproof bldg. Reas. rentals. Fairfax 4810.

TO RENT—BROADWAY-CLARK CORNERS.
3933 Broadway; steam $20
1145 Bryn Mawr; steam .... $25-$35
3118 N. Clark, 4 rms.; steam $50
4020 Broadway, 6 rm. apt.; steam ..$82.50
J. B. WALLER, 700 Irving Park. L. V. 6480

TO RENT—OFFICE; DENTIST, CHIROPOdist; $30. 3100 W. 63d-st., dr.'s office.

TO RENT—OFFICE, ABOVE DRUG STORE; good location for doctor. 3101 W. 22d-st.

TO RENT—BUILDINGS.

1222 S. WABASH-AV.
3 story brick building, suitable for light mfg. or salesrms.; 33,000 sq. ft.; steam ht.; 2 elevators; close to hotels, the loop, and freight depots; direct transportation to South and West Sides; labor supply; available now. JUDSON F. STONE, Agent, Main 1776. 30 N. La Salle-st.

TO RENT—2 STY. BRK. BLDG., CLINTON-st., nr. Harrison, 23,000 sq. ft., suitable for mail order, printing, etc; will divide.
EDWIN J. BOWES JR. & CO.
111 W. Monroe-st. Rand. 3272.

TO RENT—MOD. 1 STY. BLDG., APPROX. 5,000 sq. ft.; truss roof; skylights; heating plant, etc; immediate possession; 3018 Calumet. E. E. BALDWIN AGENCY & LOAN CORP., 3450 Indiana-av. Doug. 1020.

TO RENT—FLOORS AND LOFTS.

630 S. WABASH-AV.
Floors, 4,000 to 10,000 feet, sprinkled. Freight and passenger elevators. JUDSON F. STONE, Agent, Main 1776. 30 N. La Salle-st.

IN THE LOOP.
Lees Bldg., 19 S. Wells, nr. Madison; mercantile space at barg prices; fireprf.; 4 elevators. Uni. of Chicago. Franklin 1034.

WHOLESALE DIST.
6,500 sq. ft., $275 per mo. sprinkled, freight and pass. elevators. Randolph 0334.

TO RENT — 4,300 SQ. FT.; ST. HT.; FGT. elev.; good light; $125. ALEX FRIEND & CO., INC., Rand. 4913. 29 S. La Salle-st.

TO RENT—FLOOR, 4,000 TO 16,000 FT. West Side; fine light; low rent. WM. KAPLAN, 36 S. State-st. Cent. 4459.

TO RENT—CHOICE SPACE, 1,000 TO 4,000 sq. ft.; near Tribune Tower; reas. rent. DUERLEIN & CO., Franklin 4860.

TO RENT—3 FLOORS, 5,000 FT., $100; elev.; close in. Phone Haymarket 4580.

TO RENT—FLOORS AND LOFTS.

WAREHOUSE FOR RENT CHEAP
28,000 square feet of the highest class Railway and Water Terminal Space in Chicago to Sublease.
Our lease runs for two years. If you are a large user of warehouse space here is a chance to save thousands of dollars in rent. After two years space may be retained, if desired, at regular rates.
Heated, modern building with automatic sprinkler system. Exceptionally low insurance rate. Location: Close to downtown Chicago. 2 large freight elevators. Tunnel connections. Switch track for 6 freight cars.
Will rent all or part of this space for immediate possession.
Holmes Onderdonk, Agent,
1229 Tribune Tower
Phone Superior 0100

WHOLESALE DIST.
6,500 sq. ft., $275 per mo.; sprinkled freight and pass. elevators. Randolph 0334.

TO RENT—MFG. PROPERTY.

TO RENT—4,100 SQ. FT.; TRACK; CEMT. floor; car body level; steam heat; full commission to brokers. Randolph 1828.

TO RENT — 3 STY. BLDG., 85X100, OR floors, on C. J. Ry.; spkld., yard. HART & WHETSTON. State 8270.

TO RENT—ONLY 20C FT. FOR 40,000 SQ. ft.; choice space. Franklin 4860.

TO RENT—1 STORY BLDG., 3,000 SQ. FT.; elec. lgt.; cement fl.; light. 2617 Harrison.

OFFICE FURNITURE, FILES, SAFES.

NOW LOCATED AT OUR NEW ADDRESS.
170-174 N. LA SALLE-ST
Chicago Safe & Mdse. Co.
CENTRAL 2267. SAME NUMBER.

100 DESKS AND 100 SWIVEL CHAIRS, the surplus stock of La Salle Extension University, on sale here at quick moving prices; good quality desks, $15 to $25; typ. desks, $15 to $22.50; swivel chairs, $5 to $10, etc. CENTRAL OFFICE FURNITURE CO., 427 S. Wabash-av.

DOUBLE FLAT DESKS $20
Roll Top Desks, as low as $10
Mahogany flat desks $20
Fine solid mahogany executive desk $45
LOME, 408 S. DEARBORN-ST.

OFFICE FURNITURE AT PRICES LOWER than on used furniture; our new desks, chairs, files, safes, etc., carry a guarantee which cannot be given on used equipment. Office Equipment Co., 312 W. Monroe-st.

60X34 DESKS, OAK, MHG., WALNUT, $27.50; 50 in. desks, $25; filing cabinets, $10; swivel chairs, $7.50. S. & P., 119 N. Wells.

DESKS, OFFICE FURNITURE — ALL DEscription; new and used sales, vault doors. SABATH DESK CO., 172 W. Lake-st.

SOLID WALNUT OFFICE FURNITURE, desks, table, chairs, filing cabinet, safe. Suite 1, 3201-17 Roosevelt-rd. Craw. 5400.

DESKS, CHAIRS, FILES, AND SAFES—SPITZER'S, 173 W. Lake-st.

5 DESKS, CHAIRS, TYPEWRITER, REAS. 1232 N. Western-av. Humboldt 0619.

DESKS, $10 UP; SW. CHRS., $7; 4 DR. FILE, $17; etc. Economy, 189 N. Dearborn.

STORE FIXTURES.

JULIUS BENDER, INC.
901-905 W. MADISON-ST. STORE FIXTURES. OFFICE EQUIPMENT. NEW AND USED. TIME PAYMENT.

FOR SALE—MILLINERY FIXTURES, TAbles, chairs, mirrors, hat stands, carpets, and registers. Open till noon every day including Sunday. Apply 344 E. 47th-st.

BUY DIRECT FROM FACTORY; SHOWcases, wall cases, counters, mirrors, etc.; selling out used fixtures. CHAS. BODACH & SONS, 1724-32 N. WINCHESTER-AV.

TABLES, CHAIRS; VERY LARGE STOCK on hand. Real bargains. Slightly used. Restaurant, cafe, halls, etc. Chas. Bender Co., 608 N. Wells-st.

DELICATESSEN OUTFIT, INCL. ICE BOX, scale, slicer, grinder, shelving; good shape; terms. 1708 S. State-st.

PARTITIONS, RAILINGS, CABINETWORK. Manufacturers of high grade fixtures. HUETHER & CO., 4511 Grand. Bel. 8247.

BEAUTY SHOP AND BARBER'S FIXTURES —New and used; easy payments. PAIDAR CO., 1120 N. Wells-st. Ph. Diversey 0200.

FOR SALE — TEAROOM EQUIPMENT; modern; almost new; Servel refrigerator; price $3,500 cash. 546 Chestnut, Winnetka.

FOR SALE—EQUIP. AND FURN. FOR beauty parlor, reas. Independence 3269.

BUTCHER BOY ICEBOX 7X8 FT.; GLASS top butcher counter. Fairfax 7188.

DOGS, BIRDS, POULTRY, ETC.
Dogs.

327 W. MADISON-ST.
NEAR MARKET-ST. DEARBORN 4650. Collar and lead furn. with every puppy.

Red Chows	$25	Shepherds	$4
Bostons	$10	White Spitz	$5
Police Pups	$5	Bull Terriers	$3
Collies	$4	Fox Terriers	$3
Wire Haired Fox	$15	Mixed Pups	$1

Grown Police, Wires, Cockers, Spitz, English Bull, Irish Terr., Watch Dogs, $5.
OPEN DAILY AND SUNDAY TILL 10 P. M.

6419 COTTAGE GROVE.
Shepherds, $3; collies, $4; Spitz, $6; fox, bull terriers, $3; police, $7; Bostons, $10. Grown dogs; pets of all kinds. Always open. TIVOLI PET SHOP. MIDWAY 7030.

DOG—FOR SALE—REAL PINCHER, BEAU. red male, pedigreed and from imported champion stock. Has been shown and never beaten. Call evenings bet. 7 and 10. Johnson. Sunnyside 7458.

FINELY MARKED, VIGOROUS WIRE HAIR fox terriers, champion pedigreed stock, 3 months old. REED, 218 N. Grant-st., Hinsdale. Phone Hinsdale 1095.

CHOWS—BEAUT. DARK RED, CHAMP. stock; male and fem.; leaving city; private party. Buckingham 0362.

HOME RAISED BOSTONS; SCREW TAILS; bat ears; $15 to $25. See this barg. 4610 N. Clark. Ard. 2398.

RACING GREYHOUNDS FOR SALE AT the Lawndale Greyhound Park, 26th and Kostner.

GERM. POLICE DOG., FEM., 1 YR.; GOOD watchdog; going to Europe. Call after 11 a. m. 1717 North Park-av. Linc. 1182.

REGISTERED RED CHOW, 2 MONTHS OLD, male. 3018 S. Canal, 2d.

PED. POLICE PUPS, STRONG, HEALTHY, $8; Spitzes, $5; Fox, $3. 3357 S. Mich.

PEKINGESE, CHAMPION PEDIGREED, very fine; large and toys. Buck. 1135.

COLLIE, PEDIGREED, 7 MOS. OLD, SAble; reasonable. 8145 Perry-av.

BILLIARDS AND BOWLING.

BILLIARD TABLES, NEW OR REBUILT; all prices and terms to meet all conditions. Buy direct from manufacturer and get best quality and lowest prices. Everything in Billiard and Bowling Supplies. THE BRUNSWICK-BALKE-COLLENDER CO., 623 S. Wabash-av. Wabash 4020.

NEW AND USED BILLIARD TABLES. Low Prices. Easy Terms. KEEFE & HAMER CO., 17 N. Wabash-av.

OFFICE DEVICES.

ADDING MACHINES, STANDARD MAKES, sold, rented. 77 W. Lake-st. Franklin 5243.

MIMEOGRAPH, $25; DICTAPHONE, $25; addressograph, $25. Pruitt, 117 N. Market.

MOVING AND STORAGE.

WANTED—LOADS TO JANESVILLE, OHIO, or vicinity by Aug. 18. UNION TRANSFER CO., Gary, Ind. Phone Gary 1109.

BOATS, YACHTS, ETC.

HACKER-DOLPHIN RUNABOUT, 35 M. P. h.; Jackson Park inner harbor; practically new. G. L. CROPPER, Hyde Park 9327.

CASTOFF CLOTHING.

BEST PRICES PAID FOR MEN'S AND LAdies' clothing, fur coats. GORDON, 3955 Cottage Grove. Atlantic 3451; Linc. 8744.

BOOKS AND MAGAZINES.

DR. ELIOT'S 5 FT. SHELF CLASSICS, 50 vols., comp.; reas. Wentworth 2994.

REAL ESTATE FOR SALE.
CENTRAL.

6-8-12-14 W. MAPLE-ST.
100X106 TO ALLEY IN REAR. Independent building site bordering intersection of 5 streets—State, Rush, Cass extended, Bellevue and Maple. East line of this property is the SECTION LINE and it will become the northwest corner of State and Maple-sts. when State-st. is widened in accordance with present city plans; this property is zoned for business and will have 208 ft. of business frontage after street widening; present income over $8,000; all leases may be canceled, permitting immediate development; price less than $19 per sq. ft. REED, Superior 4373.

DEARBORN-AV.
South of Division, 7,500 sq. ft., $11 per sq. ft.; with improvements bringing in a good rental. Bargain. JOHN B. DE VONEY & CO., Excl. Agents. 1118 N. Clark-st.

APARTMENTS—SOUTH SIDE.

MUST SACRIFICE
two flat, five rooms, glazed sleeping porch; hot water heat. Chamberlin weather strip, thoroughly insulated against heat and cold; two car brick garage; 27 minutes from the loop; Illinois Central transportation. $3,000 cash necessary to handle deal. Do not reply to this ad unless you have this amount available. Address K P 136, Tribune.

FOR SALE—9 APT. BLDG., 44TH NEAR the lake; furnished complete; bargain at $40,000; $10,000 cash. Also 11 rm. house, Greenwood-av. at 434, with furniture; price $12,500; $2,500 cash. Double house, 6-6 rms., on 78th and Union; price $11,000. JOHN IBACH REAL ESTATE, 1046 E. 43d-st. Oakland 4681.

HYDE PARK 3 APT.
SACRIFICE $26,000.
5-6 rm. apts., glazed sleeping porches, Kewanee plant. Deep lot; 2 car gar; 100% rented; near 53d I. C. sta. where ground values are increasing; $4,000 will handle. Ph. Mr. Welches, Vincennes 8000, for appt.

2 Apt. Nr. 71st & Vinc.-rd.
The home you were looking for. 5-6 rms., gl. rear pch., cem. bsmt., steam; oak flrs. 2 car gar.; deep lot, beau. lawn; worth $17,000; our price only $11,900. Invalid owner must sell, only $3,000 cash nec., take back bal. on e. z. terms. HOBBS & GRUBB, 446 E. 47th-st. Atlantic 4610.

HIGH CLASS NEW 3 APT.
6 rms.; 3 car heated gar.; tile bath; elec. refrig.; cedar closets, canvassed walls, metal weatherstrips, copper screens; No. 5 Kewanee boiler; price $31,500; need $6,000 cash; will take bung. in trade. C. A. POLLOCK, Triangle 8200.

Apt. Bldg.—Home and Inc.
High class 3 apt., desirable for home with income; 6 lrg. rms., tile bath, extra lav., party rm. in basement, 3 car gar.; alley paved. Nets 12% on investment. Seen by appointment only. South Shore 5051.

TO CLOSE ESTATE
Will sacrifice beautiful six apt. bldg.; 7 rooms, 2 baths. Lake Park-av., near L; reasonable terms to responsible party. EDGAR M. SNOW & CO., 69 W. Washington-st.

TWO FLAT.
1523 E. 73d-pl. 5 and 6 rooms. Steam heat; brick. Need $2,000. GLATT & PRICE. 6827 Stony Island-av. Dorchester 8800.

INVESTORS!
24 apt. bldg. in So. Shore; 1 blk. to I. C. sta.; near lake. 100% rented. 7 yr. first mtge.; net 25% on money invested. Sag. 3740.

FOR SALE—6 FLAT BARGAIN IN WOODlawn, nr. 63d, L; 2 6's, 4 7's; 4 brk. gar.; 100% rented; mtg. $15,000, no prepayments; snap at $35,000; only $5,000 down. Address E 518, Tribune.

FOR SALE—HAVE 2 WONDERFUL BUYS; 6 FLATS; CASH INS ON TRADE; REQUIRING $6,000 AND $12,000 CASH. HOFFMAN & BECKER. TEL. ATLANTIC 0700. 360 E. 51ST.

FOR SALE—HYDE PARK 2 FLAT; NEAR I. C.; good cond.; h. w. ht.; fine loc. for rooms or kitnt. apts.; has bus. zoning; $14,000, or best offer; will take small resid. vac. as part payt. Terms. Kenwood 4441.

FOR SALE—7642 CORNELL, ALMOST NEW 2 flat brk., 5-5 rms.; sun par., slp. pch., 2 car brk. gar.; change bus. loc. compels sac.; small amt. cash. Investigate. Roberts.

FOR SALE—SO. SHORE 3 APT., 6 R., SUN p., 3 car gar.; nr. I. C.; barg., $28,500; only $3,000 cash, bal. $75; no trade. Cen. 9585.

FOR SALE—2 APT. 5-5 RMS., ELEC. REF. tile bath, shwr.; $45 ft. lot; 1 blk. 111th and Western. GROEBE, Beverly 8100.

FOR SALE—NEW 3 APT., 7838 BENNETT, 6 r., 2 baths. Barg. See it. Sag. 0948.

APARTMENTS—S. W. SIDE.

FOR SALE—MARQUETTE PARK; TAKE A look at bldg., 6610-12 S. Albany-av.; 4-5 rm. apts., 4 car gar.; all rented; 1 year old; sell account business reason; good deal; make offer. Address B K 581, Tribune.

FOR SALE—BARGAIN—6211 S. WHIPPLE Large Br. 2 flat, 3 car Br. Gar., Hot wat. heat—$14,500. Small Cash payment. Agent in second flat or phone Central 6393.

FOR SALE—BARGAIN; 4 FLAT; BRICK; or trade for bungalow. 2222 W. 51st-st.

APARTMENTS—NORTH SIDE.

FOR SALE—OR EXCHANGE—BEAUTIFUL corner 15 apt., 9 4s, 6 5s; sun parlor; best section Rogers Pk., nr. lake and Sheridan-rd. Electric refrigeration. Excellent condition. 1st mtg. 5½%. Owner, going to California to live, will make especially close deal.
LIEPOLD & HICKS, INC.,
1569 Howard-st. Rog. Pk. 1618.

NORTH SIDE APT. HOTEL.
Excellent location, north of Belmont, east of Broadway, corner building; construction, appearance and small amount of cash recommend it. HENRY E. STRASSHEIM & CO., 5000 Broadway. Longbeach 5991.

BANK HOLDS TITLE.
Must sell new 64 apt., beautifully furnished, near Edgewater Beach hotel on Kenmore; runs 90% full; big payer; rentals approx. $70,000 per annum; price $335,000, including $40,000 of furniture paid; $50,000 cash required. Address B H 418, Tribune.

SAVE $27,000.
Owner paid $217,000 for new 21 apt. in choice location; on account of reverses will take $190,000; reduced rents bring $33,000 now. Address B E 208, Tribune.

FOR SALE—4 FLT., 6-7 R., CARMEN-AV., E. of Clark; inc. $4,400; lot 50x170 ft.; bargain to party with $10,000 cash, with one mortgage. Address E 225, Tribune.

FOR SALE—3 FLAT, BRK. 5 RM. BETW. Halsted and Broadway. Smash at $13,000. CARL WOLF, 3266 N. Clark-st.

FOR SALE—2 FLAT BRK.; 3 CAR GAR.; mod.; 5 rms., slp. pchs.; h. w. ht.; pr. $18,000; cash $5,000. Rogers Pk. 1166.

FOR SALE OR RENT—3 APT., AS ROOMing house, close to Lincoln pk. 2621 Hampden-ct. Phone Lincoln 6344.

FOR SALE—OR TRADE—OUR 6 FLAT IN Edgewater, east of Sheridan-rd.; will sacrifice. Sheldrake 8603.

APARTMENTS—N. W. SIDE.

BARGAIN.
2 flat brick, 2-6s; furnace heat; lot 37x125; 3 car garage; street and alley paid and paved; N. W. Side; $14,500; cash $1,000. 3908 N. Cicero-av.

BRAND NEW 22 APT.
4-5 rms.; elec. refrig.; 4 blks. to Rav. L; 1st mtg. only $100,000, 6%, 7 yrs.; trade for smaller and cash. 3143 Montrose. Jun. 7807.

UNUSUAL NEW TWO FLAT
Latest modern construction; elect. refrig.; 2 htg. plants. 5144 Drummond. Cen. 0625.

FOR SALE—BRICK 2 FLAT BARGAIN; 5013 Montrose; 6-6, 2 ht. plants, 35 ft. lot, modern thruout; $13,500, $3,000 cash; terms. F. A. BOSWELL, 4469 Milwaukee.

FOR SALE—$3,500 CASH BUYS EQUITY in mod. 3 flat; 2 car garage; vic. Lawrence and Elston. Phone Juniper 1233.

FOR SALE—BARGAIN, ALMOST NEW 2 flat bldg., large light rms.; forced to sac. Terms. Owner, 5005 Altgeld-st. Berk. 1484.

APARTMENTS—WEST SIDE.

FOR SALE—WONDERFUL BARGAIN TWO flat bldg. in Austin; corner lot 30x134; large sun parlors; h. w. ht., 2 plants; 2 car brk. gar. Price $17,000; arr. terms. HOVEY, 3334 W. Jackson-blvd. Nev. 1466.

FOR SALE—NEW TWO FLAT, 5-5, 4500 West, bet. West End and Maypole; h. w. heat. Columbus 10218. 219 N. Kolmar.

FOR SALE—BIG SNAP, 2 FLAT BRK., 6 and 7 rms., 3 and 4 bedms., nr. Congress-Crawford; very low price. Kedzie 0027.

BUSINESS PROPERTY—SOUTH.

FOR SALE—43D-ST. COR. STORES, FLATS and offices; modern bldg., in good repair; rented for $21,250; a positive snap; price $112,500. W. H. BOWERS & CO. Calumet 0983. 6 E. 31st-st., n. e. cor. State.

FOR SALE—4742-44 COTTAGE GROVE, 3 1 sty. brk. stores; Arcola htd.; all rented; 4 gar.; price less than constr. cost; $5,000 cash needed. C. W. HOFF & CO., 1348 E. 55th-st. Hyde Park 2215.

FOR SALE—N. W. COR. 54TH-KENWOOD, brk. bldg. of 2 stores, 2 5 rm. apts., stv. ht.; $17,000. C. W. HOFF. Hyde Pk. 2215.

BUSINESS PROPERTY—NORTH.

435 DIVERSEY-PKWY.
Section where land values are increasing; 12 room house with good going tearoom; steady custom., exclu. neighborhood; fine chance for people desirous of good, steady income. Phone Div. 0900.

BUSINESS CORNER.
3 stores, 4 garages, brk. stove ht.; lot 50x110; inc. $2,850 with grad. leases; 1st mtge., $12,500, 4½ yrs., 6%; price $27,500. Greenlee. Longbeach 4633.

BUSINESS PROPERTY—N. W.

FOR SALE—60 FT. BUS. COR. BELMONT-av., to sell immediately will make very attractive price, small cash paymt. Bal. spread over long time period contract. Address B A 501, Tribune.

FOR SALE OR EXCHANGE.
Fine corner, 4 stores, 1 large flat; equity $20,000. 2659 N. Narragansett-av. C. ERNBORN, 4450 Montana-st. Albany 9432.

REAL ESTATE FOR SALE.
BUSINESS PROPERTY—N. W.

FOR SALE—STORE AND 6 R. FLAT, SUITable for grocery and market, delicatessen, fruit or hardware store. Possession can be had at once of both store and flat. Live business district on N. W. Side. Price right for quick sale. Will accept vacant lot as down payment, balance less than rent. See owner. ROSWELL N. JONES, 6 N. Michigan. Suite 1408. State 6707.

HOUSES—SOUTH SIDE.

$65.00 A MONTH.
Live in your own home on I. C., 27 minutes from loop; new brick bungalow, 6 oversized rooms, glazed porch, hot water heat, large lot, fenced and landscaped; no assessments; value cannot be equaled; price, $8,200; down payment, $500; monthly payments, including interest, $65. Address K B 274, Tribune.

WOODLAWN.
9 rooms, 2 baths, beautiful back yard, shrubbery and flowers; a Frank Lloyd Wright house; shown by appointment only; $25,000. JAMES G. BARSALOUX, Inc., 1501 E. 63d-st. H. P. 0010.

FOR SALE—ONE OF THE FINEST CONstructed homes in the South Shore district, consisting of 6 rms., brkfst. rm. and 2 baths; wonderful light and air; 50 ft. lot; garage. Must be seen to be appreciated. Ph. JOHNSTON BROS., State 1727, for appt.

A REAL BARGAIN.
7211 Cornell-av., 7 rm. bungalow; near I. C. ry. sta.; garage; glazed porch. Price only $10,500. Alley paved. [Duplessis] TAKKEN, 6948 Stony Island; Fairfax 8200.

FOR SALE—4 AND 5 R. BUNGS., PYMTS. $40 to $60 per mo., inc. int. 3545 W. 60th-st.; 9609 S. Carpenter; 1115 W. 106th; 426 W. 120th-pl.; 437 W. 121st. WM. B. WALRATH, Owner, 123 W. Madison-st., Chgo.

$2,500 DOWN.
Owner must sell 9 r. brk. res.; 2 car gar.; 2 glz. sl. pchs.; h. w. ht.; nr. I. C., bus, sur., L; $11,500. 6610 Ingleside. Mid. 2250.

FOR SALE—7405 INDIANA-AV., TO CLOSE OUT ESTATE; mod. 5 rm. br. bung.; incl. sun par.; scr. in rear pch., hdw. trim and flrs., h. w. ht.; lot 33x160; gar. Illinois Merchants Trust Co., r.e.dept., R.563, 231 La Salle.

FOR SALE—7 R. BRICK BUNGALOW; 4 bedrms.; slate roof; 50 ft. ground; 3 car brick garage, side drive; oil heat; tile bath; in vicinity 81st and Marshfield. Address F 72, Tribune.

FOR SALE—6 RM. BUNG., SLP. PCH., 2 car gar.; side drive; 40 ft. lot; Constance-av., nr. 73d; price right; no trade. HUMPHREY & GRUBB, 907 E. 47th. Ken. 9800.

FOR SALE—NEW 6 RM. BUNGALOWS; tile baths, elec. refrig., gas stoves. Cannot be duplicated at these barg. prices. 8619-43 Euclid-av. Call Saginaw 1447.

SPECIAL BARGAIN.
6 rm. bungalow; hot water ht., oil burner; garage. 6518 S. Artesian-av. Beverly 4348.

FOR SALE—BEVERLY DISTRICT, NEW 5-6 room bungalows, $8,500 up; $1,500 down; ready to move in now. BARTHOLOMEW O'TOOLE, 8941 Loomis-st.

FOR SALE—5 ROOM BRICK BUNGALOW; furnace; newly decorated; 2 car garage; excellent neighborhood, transportation facilities. Phone Vincennes 5488.

FOR SALE—ON TERMS LIKE RENT. New 6 rm. BRK. bung.; stm. ht.; tile wall bath; floored attic; elect. refrig. 9913 PARNELL-AV. Or Phone Beverly 7900.

FOR SALE—97TH-PL., AT LOOMIS, NEW 6 rm. unusual home; very mod.; lot 34½x160; reas. E. Z. terms. Beverly 8151.

FOR SALE—OR TRADE—5 ROOM BRICK bung.; extra lg. rooms; ultra modern; lot 30x162; owner. 8608 Calumet. Stew. 4272.

FOR SALE—CHAT. FIELDS, 8235 RHODES-av.; must sac. 5 r. bung., h. w. ht. Owner.

HOUSES—SOUTHWEST SIDE.

FOR SALE—1½ STORY BRICK, 3 AND 4 rm. flats; furnace and stove heat; 2 blks. to car line; price $7,000. New 6 rm. frame cottage, 2 blks. to car line; furnace heat; all imprvs. in and paid for; owner must sacrifice on account of death; price $6,800. FRANK B. McGARR. 6355 S. Ashland. Prospect 2500.

NO MONEY DOWN.
NEW BUNGS., $60 MO. Salzer, 4358 S. St. Louis-av. Vir. 0420.

FOR SALE—CALL HEMLOCK 4900 FOR appt. to see this bargain; 5 rm. furnace ht. bungalow; nr. 63rd and Kolmar; price $6,850; small down payment.

HOUSES—NORTH SIDE.

2156 SUNNYSIDE-AV.
Dandy 7 rm. house for about ground value; oil burner, hot water heat; lot 37½x125; sml. down payt., bal. tms.; must see to be appre. Owner on prem. all day, or call Briar. 4000.

FOR SALE—YOUR OPPORTUNITY—$500 cash buys lovely 5 rm. brk. bungalow; all modern conveniences; prices $7,500 to $9,800; good neighborhood, schools, churches, stores and excell. transp. RALPH H. BEESLEY & CO., 4219 Irving Park-blvd.

FOR SALE—3 ADJOINING HOUSES NEAR Clark-st., south of Fullerton, 100 ft. ftge. Excellent building site at ground value. $35,000 cash required. Immediate poss. BROOMELL BROS., 111 W. Washington-st. Main 1402.

SEVEN ROOM HOUSE.
1½ story; conc. blk. bas., lge. glazed pch., furn. ht., hdwd. fl. throughout, pvd. st.; N. W. steam and surf. lines close by; 2 blks. to Winnemac Park. Owner, Ravenswood 6737.

FOR SALE—OWNER MUST SACRIFICE quick, new 5 rm. brk. bung.; $500 or $1,000 cash; $85 mo. [or more]. I'll assume your lease if you buy. Owner. Whitehall 4253.

FOR SALE—ROGERS PARK IDEAL HOME. Brick bungalow; 5 large rooms; extra pch.; 2 car garage; restricted neighborhood; alley paved, paid for.; 33 ft. lot. 6509 N. Talman-av. Rogers Park 4663.

FOR SALE—BARGAIN, 2 STY., 8 RM. BRK. and frame residence; furnace; 37½ ft. lot; reasonable terms; exc. light. PAUL C. LOEBER & CO. Ph. Franklin 0757.

FOR SALE — OWNER MUST SACRIFICE quick new 5 rm. brk. bung., $500 or $1,000 cash, $85 mo. [or more]. I'll assume your lease. Whitehall 4253.

FOR SALE—N. W. COR. SHERIDAN-RD., 110x150, improved, rezoned, at less than ground val.; $20,000 cash handles. Sta.5269.

HOUSES—NORTHWEST SIDE.

BUNGALOWS
Brick of the Higher Grade.
CHOICEST SECTION PORTAGE PARK. Attractive insulated Homes of 5-6 rms. Finest workmanship, latest appointments. Hardwood trim throughout. 33 ft. lots. STREETS, ALLEYS PAVED AND PAID. Near schools, churches, stores. Addison bus direct to Loop. HOMES OPEN FOR INSPECTION. At 6121-6124-6150 Roscoe-st. AS LOW AS $9,000.
Albert J. Schorsch & Co.,
6059 Irving Park-blvd. Pal. 7170.

GET OUR LIST
of new oct. brk. bungalows, furn. or h. w. ht., steel const., glzd. pchs., firepl., etc.; all on paved streets; gd. transp.; $350 cash up; some as low as $7,750. Also 1½ story frame, 2 car gar., lot 50x125, street paved, paid, nr. Addison-Milwaukee-av., only $4,600; cash $600. Many other real bargains. Give us a trial. ADVANCE REALTY CO., 4916 Irving Park.

FOR SALE—3 RM. FRAME HOUSE WITH water, sewer, gas and electric; hot water heat; street paved and paid; lot worth $3,500; 2 blks. to theater, bank, stores, Catholic church, and school; you can build a store and flat in front; price $4,500; $1,500 cash, $25 a month and interest. WATSON BOND AND MORTGAGE CO., 5624 Irving Park-blvd. Pen. 5900. Ask for Mr. Karling.

New 6 Rm. Brk. Home, $7,450
$200 cash, $55 per month incl. interest. 3 large bedrms., beautiful interiors, textone walls, all built-in features, shades, screens complete. ALSO 1 BEAUT. 5 RM. BRK. HOME, $6,450, $100 CASH, in good location. See these homes before you buy. MEHAN-MALONE, HOME BUILDERS, 6407 Irving Park-blvd. Open evenings.

FOR SALE—$6,550; $200 CASH AND MOVE in. A wonderful new 5 rm. brick bungalow with built-in plumbing, tile bath, beautiful electric fixtures; outside icing; large floored attic; roomy porches; Robinson furnace. POTTER & MEEHAN HOME BUILDERS, 3960 N. Narragansett, or 6543 Irving Park-blvd. Open evenings and Sunday.

REMARKABLE BARGAIN.
If you have $150 cash and $40 mo. buys my 30 ft. lot on Harlem-av., nr. Irving Pk.; 5 rm. cottage; street paved and paid. Phone owner, Kildare 1614.

$500 CASH,
balance monthly payments to suit; beau. 5 rm. brick bungalow; glazed in rear porch; all improvements paid for; near large park. Call Pensacola 2004.

FOR SALE—HOUSE; LARGE LOT; CLOSE to Addison-st.; development all around; price $2,900 including impvmts.; small amt. cash; bal. easy terms. Address A N 86, Tribune.

REAL BARGAIN.
New 6 room brick bungalow with tile bath, hot water heat, built in steel refrigerator. 3049 Mango-av.

FOR SALE—6 RM. BRK. BUNG. IN NORmal Park; built by master builder. See owner. 4459 Irving Park-blvd.; Pensacola 0183.

FOR SALE—$16,500 HOME, BRAND NEW, for $12,000; delivery Jan. 1st; close to new Northwestern station; easy terms. Address P B 375, Tribune.

6 Room Home, $800 Cash.
Furnace heat; 30 ft. lot; 2 car gar.; bal. $65 per mo. Call 3349 Irving Park-blvd.

FOR SALE—1½ STORY FRAME, 4 AND 4 rooms; 2 lots; street and alley paved; will sell reas.; by owner. 3635 N. Sacramento.

FOR SALE—MOD. 4 R. COTTAGE, FRAME; 1 blk. no. of Belmont; $3,200 price; $300 down, $35 per mo. Address E 578, Tribune.

FOR SALE—7 RM. BRK. RES.; LOT 107X120x150; stm. and sur. trans. $8,000; $1,600 cash. 4117 Lowell-av. Pens. 1874.

FOR SALE—2 NEW 1½ STORY 5-4 RMS., brick; lot 37x127; hdwd. trim; tile b.; h. w. ht.; $13,500. 6340-42 Eddy. J. Nelson.

HOUSES—WEST SIDE.

FOR SALE—10 RM. BRK. GAR. $6,500; $1,500 cash, bal. 40 mo. 2442 Monroe-st. 11 rm. brick, elec., steam ht., $8,000, cash $2,500, bal. $50 mo. 2309 Adams-st. H. E. Tuttle, 2758 Madison-st. West 5080.

FOR SALE—10 RM. FRAME HSE., STV. ht.; lot 25x125; barg.; cash. 214 Aberdeen.

REAL ESTATE FOR SALE.
VACANT—SOUTH SIDE.

RIPE TO BUILD.
50 ft. Jeffery, nr. 91st; terms; [illegible] and Merrill, 50x125, $67.50 per ft., ½ cash; 50 ft. on Clyde-av., between 89th and 90th, east front, $35 per ft. Grant Shields. H. J. COLEMAN & CO., 4705 State. Drex. 1800.

FOR SALE—300 FT. CORNER; ALL IMPR. in; $60 per ft.; terms. Mr. Guise. 50 ft. on South Chicago-av.; nr. 71st-st. $140 per ft.; make offer. J. L. HESS, 2357 E. 71st-st. Midway [illegible].

79TH-ST. VACANT.
Lot 70x125, 4 blocks west of Cheltenham I. C. station, ripe for bldg. purposes. Owner must sell, needs cash. No reasonable offer will be refused. Address F E 217, Tribune.

FOR SALE—5320-28 WOODLAWN-AV., 100 x164 FT.; ripe for improvement. Price $500 per foot. E. M. O'BRIEN REALTY CO., 3459 Indiana-av. Douglas 1562. 311 E. 47th-st. Drexel 1176.

BUILDERS, ATTENTION!
Desirable vacant on the 2d mortgage plan. TITLE CLEARANCE BUREAU, 139 N. Wells-st. Franklin 1158.

FOR SALE—WILL SAC. FOR CASH, OR what have you for my $5,750 eq. 75 ft. bus. lot. So.? No brokers. Address E 496, Tribune.

FOR SALE—MUST BE SOLD, N. W. CORner of 70th and Wabash. 35x159; $125 per ft. SNYDER, 5540 W. North-av.

FOR SALE—LOTS NR. BEVERLY HILLS; $1 down. FRANK DE LUGACH, Owner. 10 S. La Salle-st. Franklin 4703.

FOR SALE—MUST SELL MY 75 FT. ON Ashland nr. 77th, e. frt., $295 ft.; half actual value. Owner, 6821 S. Halsted.

VACANT—SOUTHWEST SIDE.

$750
for Apt. Property
Within the shadow of what is destined to be the greatest of all Southwest Side corners,
79th-st. and Cicero-av.
No site more than 1 block from
79th Street.
No site more than
$10 Per Mo.
You are going to find it impossible to duplicate this offer. Our
Eleven Years
of operation in this district has made it possible.
Owing to the limited number of sites available we are limiting the purchase to no more than 2 to each individual. Our large organization is now busy taking orders from their friends who have long been waiting for this opportunity. This public announcement is the only one that will ever be made about this property as our organization will have it all sold before another one can be made. You may phone in or write for YOURS, and we shall allot to you the next best available site subject to your approval and ours.
When you inspect this property no one will urge you to buy. We will be there merely to answer your questions. CALL
Radcliffe 4301-4302-4303
OR WRITE TO
R. J. Finitzo & Co.
1558 W. 79th-st.
SECOND FLOOR.

FOR SALE—A NICE 2 STORY BUSINESS corner site [2 lots], located on W. 26th-st.; quick sale at reasonable price. Owner at 2540 S. Springfield-av.

FOR SALE—LOT, ON TURNER NEAR 79TH. $1,650; cash $600 for my $800 equity. Triangle 4756.

VACANT—NORTH SIDE.

FOR SALE—FINE HOMESITE, ONLY $1,090; 1 blk. n. Belmont, nr. School-st.; very desirable investment; only $150 down, bal. $12 a month. Address L D 586, Tribune.

FOR SALE—BLOCK FRONTING PRATT, Farwell, Ellwood, 111x387. [2 fine cor.] adjoins Edge. Golf. Sell all or part. Big Barg. No trade. Humb. 8345, Edge. 0842.

FOR SALE—50X174, IN ROGERS PK., E. of Greenview; will sacrifice for quick sale. Rogers Park 1166.

FOR SALE—13,500 SQ. FT.; CLOSE IN N. S. Ideal for high bldg. Madden Bros. 140 S. Dearborn-st.

VACANT—NORTHWEST SIDE.

BUSINESS LOTS.
Lots—Harlem-av., between Belmont and Addison; all improvements in; $2,000; terms.
Corner Harlem and Roscoe; all improvements in; 110½x125 ft.; $225 a foot; terms.
100x125 ft., Belmont and 74th-avs.; $100 a foot; terms.

RESIDENCE PROPERTY.
681 feet by 133 feet, 74th and Belmont; $18 a foot; terms.
Address P S 111, Tribune.

FOR SALE — 50X125 FT. RESIDENTIAL lot; beautiful home site; will take $500 for quick sale; $100 down; bal. $15 mo. Address B Y 51, Tribune.

FOR SALE—GOOD CORNER, SCHOOL-ST.; $1,190; will accept small cash down payt. and give easy monthly terms on bal. Address B F 201, Tribune.

FOR SALE—VAC. LOT, 5745 GRAND-AV., pr. $4,000. Wm. Hardt & Co., 820 W. North.

REAL ESTATE—MFG. PROPERTY.

FOR SALE—FACTORY SITES ON RAILroad switch; low prices to close account. CALLISTUS S. ENNIS & CO., 35 E. Wacker.

FOR SALE—NEW CORNER BLDG., 19,000 sq. ft.; all daylight; must sacrifice. E. N. DUERLEIN & CO., Franklin 4860.

FOR SALE—75 FT. CORNER NR. LOOP; cheap at $200 ft. Franklin 4860.

FOR SALE—1229 WADE, OLD FTY. BLDG. $100 dn.; nr. lp. J. L. Wells. 22 W. Monroe.

REAL ESTATE—OAK PK., AUSTIN.

MRS. R. C. DAVIS.
FINE NEW BRICK HOME with GREEN TILE RF. Unusually well built. Good size liv. rm. opening into sun par.; attract. din. rm. TILE CABINET KITCHEN, brkfst. nook, 1st fl. tile lav.; 4 large bedrms.; 2 ALL TILE BATHS; H. W. HT.; lot 50x150; side drive to 2 car brk. gar. to match house. PRICED RIGHT, $26,500. 401 South-blvd., O. Pk. Euc. 262—Man. 1317.

W. H. WRIGHT & CO.
Good 6 rm. BRICK BUNGALOW in A1 Austin location. Comb. SUN PARLOR-living rm. Paneled dining rm. BREAKFAST NOOK. 3 chambers. Tile bath. Will trade for larger place. Price, $11,000. 5613 Lake-st. Austin 0681. 837 S. Oak Park-av. Euclid 5758. W. H. WRIGHT & CO.

BRICK 2 FLAT.
6-6 rms., sun parlors and sleeping porches, 2 separate h. w. heating plants; 3 car garage; centrally located in Oak Pk.; WIDOW MUST SELL, $20,000. MRS. C. J. VAN DOREN, 419 South-blvd., O. P. Vil. 9220, Man. 6040.

FOR SALE—2 STORY BRICK, NEW, 6 AND 6 rms.; 2 h. w. plants; 32 ft. x 125; 2d flat rented. Also 2 story brk., 5 and 5 rms., glazed in porch, and 4 rms. in basement; 1 h. w. plant; lot 30x125. Everything up-to-date. For information call Belmont 9731 or Merrimac 8567.

BUY OR RENT
this 5 rm. brick bungalow on a 40 ft. lot with side drive and garage. Near Garfield Park L station. Price, $8,850. Terms to suit. T. A. HOLM & CO., 905 S. Oak Park-av. Austin 8735—Euclid 905.

EXTRA HIGH GRADE
Austin-blvd. 3-6 room apt.; beautiful plumbing and bath; oil heat; 3 car brick garage. Rent $375 a month. Only $10,000 cash needed. Call Austin 1270.

FOR SALE—COZY 5 RM. AUSTIN BUNG., N. of Chicago-av. Furnace heat. Lot 33x125. Garage. Bldg. in good condition. Price $8,800—$1,000 cash. Bal. easy terms. F. C. PILGRIM & CO., 5637 W. Lake-st. Austin 1680—Euclid 380.

FOR SALE—28 APT. BLDG. IN BEST PART of Oak Pk.; new bldg.; fully rented; steam heated; 7 garages in rear; paved alley; electric refrigeration; tile bath, shower; $35,000 will handle; will consider part vacant in exchange. Address E 229, Tribune.

2 FLAT BARGAIN.
5-5 rms., 2 htg. plts. North-av. cor. bldg. Price only $12,500; cash req. $1,000, balance easy. Aug. or Euc. 1920.

REAL ESTATE—SUBURBAN—SOUTH.

Beverly Hills.
$1,000 CASH
buys this beaut. 6 rm. brick bungalow on cor. lot in choicest section of Beverly Hills. H. W. ht., hardwood flrs., tile bath, 2 car brk. gar., beaut. shrubbery and flowers. Worth $22,000; sacrificing for quick sale at $16,500. Ph. Beverly 3346.

FOR SALE—IN BEVERLY WOODS, 2 YRS. old, unusually large 6 rms., 2 baths, 2 lav.; rough plaster, beamed ceiling; imported fixtures; fireplace in bedroom; Frigidaire; lawn fountain; 2 car heated garage; lot 75 ft.; can easily convert attic into 2 additional rms.; $42,500. Terms. 9919 S. Hamilton. Phone Beverly 9100. Owner.

FOR SALE—ATTR. NEW 7 RM. ENGLISH cottage; 4 fine bedrms., tile bath, extra lav. 1st flr.; mod. pr. $17,500; $2,500 cash. A. W. Brown & Co., 1829 W. 103d-st. Bev. 7620.

FOR SALE—BEVERLY HILLS PROPERTY, VACANT AND IMPROVED. J. WM. HOWARD & CO., 10 S. La Salle-st. 1767 W. 95th-st.

FOR SALE—9125 S. HOYNE-AV., 8 ROOM stucco; h. w. ht.; 50x179; gar.; $13,500. L. FICKLEN & CO., 1760 W. 95th-st.

FOR SALE—TO SECURE THE BEST BARgains in Beverly Hills and Morgan Pk. call on O. RUETER & CO., 103d and Western.

FOR SALE — LEAVITT-ST., VACANT, 100 ft. between 93d and 94th-sts., $50 ft. Terms. Owner. Beverly 9820.

REAL ESTATE—SUBURBAN—SOUTH.

Flossmoor.

FOR SALE—LARGE HOMESITES IN BEST section of Flossmoor: $1,800 up: terms. Complete improvements. SOUTH SHORE INVESTMENT CO., E. FRANK MANN, Mgr., FLOSSMOOR PARK OFFICE, FLOSMOOR.

Harvey.

FOR SALE—BIG BARGAIN. HALSTED-ST FRONTAGE. 87½X125, 3½ LOTS. Street to be widened and paved to 40 ft. at once by state. Between 161st and 162nd. Price for quick sale, $1,000; worth $2,500. C. R. CRAIG Jr. Tel Harvey 1130. 27 W. 159th-st., cor. Marshfield.

Morgan Park.

FOR SALE — 6 RM. BRICK BUNGALOW, lot 50x150, 11052 Hermosa-av. Bev. 5767.

Miscellaneous.

FOR SALE—COTTAGE ON 50 FT. LOT. Water, sewer, gas and electricity, in or available: 5 blks. I. C. sub. sta.; pay $150 and move in, bal. $30 mo. Address F B 538, Tribune.

FOR SALE—59X141 FT. COR. LOT, Midlothian, facing blvd., 147; bargain; act quick. 5659 Drexel, Anderson.

FOR SALE—BUS. LOT TORRENCE AV.; wonderful value. Address E 491, Tribune.

REAL ESTATE—SUBURBAN—S. W.

2 ACRES AND COTTAGE.

Corner, facing hard road; elec. light, full basement, furnace heat, chicken house; hardwood floor; on top of a hill near sta. and Ogden-av. bus and exp. train ser. to loop. Will take $400 down and small monthly payments. Address T S 435, Tribune.

REAL ESTATE—SUBURBAN—NORTH

Evanston.

OLD ENGLISH HOME.

Farmhouse type, thatched roof, walled garden, lily pond, flagstone terrace; 4 master bedrms. and servant's quarter, 4 baths, basement lounge 18x56 representing Old English tavern with lge. fireplace, massive beamed ceiling, miniature bar, den, and vault, especially adapted for entertaining. This gracious home, perfectly equipped, in most desired location. MUST BE SOLD. Walker, 1535 Jarvis-av. Rog. Pk. 8180.

FOR SALE—EXCEPTIONAL LINCOLNWOOD offering 8 rms., 3 baths, brick, Cape Cod type; 90 feet ground. Artistic, new, nr. school. LOW AT $30,600.

HOKANSON & JENKS, INC.

513 Davis-st., Evanston. Greenleaf 1617.

FOR SALE—OR TRADE—BEAUTIFUL 6 R. brick Dutch colonial house, corner Asbury-av., nr. "L" and steam transp. Shown by appointment only. Harrison 0849.

FOR SALE—SITE FOR DE LUXE 3 APT., 40x118, $3,400; $850 cash. Exceptional investment. M. O. FRANKS, 4810 N. Winchester-av. Edgewater 7890.

FOR SALE—HOME WITH INCOME; BEAUTIFUL new 3 apt. building, 6 large light rooms each; South Evanston, near trans. and schools. Call State 7731.

FOR SALE—HOMES ON NO. SHORE. MRS. FULLER. 522 Davis-st. University 6860.

Highland Park.

FOR SALE—COUNTRY HOME; LARGE LIVING rm. and porch; 3 acres; bargain; or other wooded acres. Transportation. W. H. McKILLIP, Highland Park 3025.

FOR SALE, RENT OR EXCH.—NEW 6 RM. sun p., gar., home; also 2 wded. lots; sac.; your own terms. Address A J 369, Tribune.

Hubbard Woods.

FOR SALE — SUPERBLY WDED. 50 FT. lot; owner leav. town; must sacrifice $125 per ft. Heinsen Realty Co., Winnetka 254.

Lake Forest.

A BEAUT. ACRE ESTATE,

246x178 ft. Bargain price until Sept., $2,875, includes fine old trees, paved streets, water, gas, elect. now going in; easy terms. Owner. Address T D 244, Tribune.

Niles Center.

FOR SALE—BUS. LOT ON HOWARD AND 60 feet on Jerome. Rogers Park 9015.

Wilmette.

FOR SALE—ATTRACTIVE 10 ROOM HOME, in best N. E. section; large living room, sun room, 2 master bedrooms and bath on 1st floor, 4 master bedrooms, 2 sleeping porches, 2 baths on 2d floor; servants' quarters with bath; garage; 100 ft. wooded lot. Owner must sell, reduced to $37,500. R. M. JOHNSTON & CO., Opposite L terminal. Ph. Wilmette 688.

FOR SALE—MODERN 8 RMS., 2 BATHS, ex. lav.; beautiful lot 50x200; pr. $27,000; 1st mtg. $12,000; $10,000 cash.

COCHRAN & McCLUER CO. (Prost),

40 N. Dearborn-st. Cent. 0930.

FOR SALE—AT GREATLY REDUCED price, one of the best homes in Wilmette; lg. grounds, highly developed; a rare opportunity; shown by appointment only. WILMETTE REALTY CO., 513 4th-st., Wilmette.

FOR SALE—OWNER MUST SELL 8 ROOM bungalow; h. w. heat; ext. lav.; attached gar. Reduced to $15,000, with $2,500 cash. EDDINGTON & ALLEN, INC., End "L," 410 Linden. Ph. Wilmette 407-408.

FOR SALE—7 RM. HSE., TILE ROOF, GAR.—well located, 3 blks. L station, s. e. Wilmette, nr. lake. TERMS. No brokers. Immed. poss. Tel. before 11. Wilmette 4038.

FOR SALE—ALMOST NEW 7 RM. BRK. col.; h. w. ht.; 2 baths; 2 blks. from lake. Must sell, $35,000. HILL & STONE, 404 LINDEN-AV. WILMETTE 1644.

Winnetka.

REAL ENGLISH HOME.

Beautiful Indian Hill Section. Brand new. Brick and stone construction. Quaint timbered gables, tile roof, 7 spacious rooms; large living room, stone fireplace; colored plastered walls; 4 airy bedrooms; 2 colored tile baths; h. w. heat; elec. refrigeration; attached garage; large, deep lot. Bargain price, $25,000; terms.

QUINLAN & TYSON, INC.,

714 Elm-st. Winnetka 2198.

HOW DOES IT LOOK?

One look at a house tells you whether you like it. We have late photographs of every desirable house for sale on North Shore. BILLS REALTY, 1603 Sher.-rd. Wilm. 3740.

FOR SALE—7 ROOM STUCCO, SOLARIUM, bkft. room; perfect condition; ideal location; east of tracks; $19,000. Phone owner, Winnetka 427 or State 2886 or your broker.

Miscellaneous.

NORTH SHORE HOME.

5 large, light, airy rooms, 1½ story liv. room; modern, newly built; 2 blocks to Lake Michigan; convenient to Sheridan-rd. and R. R. station; ready for occupancy Aug. 26. Price $17,500, including home and appr. ¼ acre. 120 ft. street frontage; terms to rt. party. Owner. Address F G 516, Tribune.

UNUSUAL BARGAIN.

CORNER.

Have a beautifully wooded home site on North Shore, highly restricted, 2 blks. to electric sta. Size 200x180 ft. Improvements all paid for. Will sacrifice. This fronts 200 ft. on Green Bay-rd. Address B J 124, Tribune.

FOR SALE—BY OWNER, WATER FRONT property right on Lake Michigan; North Shore less than one hour from loop; 50x200 ft. in new beach district; convenient to station or by Sheridan-rd. Ideal for home and investment. Will sell on terms to right party. Address F T 157, Tribune.

REAL ESTATE—SUBURBAN—N. W.

Arlington Heights.

FOR SALE—BY OWNER, NW. BUNGALOW, five rooms and bath. Hardwood throughout. Real fire place, furnace heat. All improvements, cement street. Price including 3-40 ft. lots, $5,600. Terms. Address A J 442, Tribune.

FOR SALE—6 LARGE LOTS, AT $175 EA.; 32 minutes loop; $200 cash; $10 per mo. Address B J 141, Tribune.

Mount Prospect.

FOR SALE—NEW ENGLISH BRK. HOME, 6 rms., tile bath shower, lge. liv. rm., nat. firepl., brkfst. nk., birch trim, Celotex insul., hot wtr. ht., high grade plumb. elec. fixtures, 50x150 ft. lot; nr. N. W. sta.; bargain for quick sale, $1,000 down, bal. monthly to suit. Will accept good lot as part payment. Address K B 365, Tribune.

FOR SALE—50X150 FT. LOT ON KNOLL. Beaut. view; close to N. W. R. R. sta.; all improv. in; fine location for home or invest. Pr. $750; E. Z. terms. Will build if desired. Owner. Address P F 582, Tribune.

Park Ridge.

ATTRACTIVE BUNGALOW.

Spacious studio living rm.; excellent dining rm.; well arranged kitchen with ample cabinet space, double drain board sink; tile bath; 2 bedrooms, each opening on to sleeping porch; hot water heat; excellent location; $13,500. Suitable terms.

FRED I. GILLICK,

Park Ridge, Ill. Phone 777.

BARGAIN.

For Sale—New 2 story brick residence, tile bath, tile roof; H. W. Ht.; in beautiful section; $500 down; terms to suit. Address A F 385, Tribune.

FOR SALE—50 FT. RESIDENTIAL LOT IN good locality; $1,000 for quick sale; $200 cash; bal. to suit. Address B L 162, Tribune.

Miscellaneous.

Bargain—Sandwich Stand Site, 100 Ft. Paved Highway.

$10 mo., small down payment. You can build at once; a real money making place; thousands of automobiles pass by every day. This is a real bargain. Look at it. Write for information. Address A K 538, Tribune.

FOR SALE—OUR PRETTY GREEN SHINGLE 5 rm. modern bungalow with garage to match, on very high 60 ft. improved lot; close to C. N. W. sta.; 40 min. to loop. At sac. of $800 from original price. Will take $500 cash and $60 per mo., inc. int. Price of $6,500 is positive barg. Address T S 585, Tribune.

REMARKABLE BARGAIN IF YOU HAVE $65.

AND CAN PAY $4 PER MONTH. 60 ft. lot with water, sidewalk, gas and elec. in restricted neighborhood; good North-west Side suburb. This is a bargain at $325. Address T K 185, Tribune.

FOR SALE — 5 ACRES ON HIGHWAY; will sell 1 or all; pri. owner; must sell cheap; terms. Address B J 143, Tribune.

FOR SALE—COTTAGE NR. ST. PAUL STA. in River Grove; $225 cash necessary; bal. easy mthly. payts. Address B J 158, Tribune.

REAL ESTATE—SUBURBAN—N. W.

Miscellaneous.

SMALL CHICKEN FARM CHEAP.

New 4 rm. house; pretty shutters and flower boxes; large chicken house and wired run on hilltop acre, facing stone street; just off county highway and handy to C. N. W. sta.; 40 min. N. W. of loop. Priced very low for quick sale. Will make easy terms to responsible party. Also have adjoining acre if desired. Address T Y 555, Tribune.

FOR SALE—OUR 2½ ACRE ON HILLTOP at edge of old N. W. Side suburb; handy to good trans. Sac. for $1,800 if we can get $400 before Oct. 1; will give immed. poss. and take bal. $20 per mo. from rel. party. Address T L 324, Tribune.

REAL ESTATE—SUBURBAN—WEST.

Berwyn.

FOR SALE—2-6 RM. BUNGS.; H. W. HT.; lot 32x125; everything up-to-date; will take 1 or 2 vac. lots in trade. For inform. Belmont 9721 or Merrimac 8567.

FOR SALE—BY BUILDER; 5 ROOM BRICK bungalow in Berwyn, Ill.; 1414 S. Harvey-av.; hot water heat; enclosed sleeping porch. Apply 1231 S. 58th Court, Cicero, Ill.

Brookfield.

46 BROADWAY.

New store, 25x50; built for future; owner must sell quick, need cash; wonderful investment. Apply owner, J. C. FANTA, 5936 W. Filmore.

Cicero.

FOR SALE—BARGAIN—2110 CICERO-AV., large, new br. store and 6 room flat above; 2 car br. gar. $15,500; small cash payment. Phone owner. Central 6393.

FOR SALE—22D-ST. NR. 54TH-AV. 26X 120; pr. $7,000; E-Z terms. JOHN O. SYKORA, 2411 S. 52d-av. Cicero 454.

Downers Grove.

HILLTOP GAS LOCATION.

75 ft. cor. on Ogden-av. at Downers Grove. Water and sidewalks. Will sell at real barg. if I can get $600 cash at once; bal. mo. Address T S 588, Tribune.

Elmhurst.

BARGAIN LOT, 60X130 FT.

Price $450; terms; adjacent to $16,000,000 C. & N. W. R. R. development. There is plenty of employment here. Write today. Address K G 63, Tribune.

FOR SALE—OWNER MUST SELL 6 ROOM house; furn. heat; gar.; lot 62x140; all imp. C. A. & E. trans.; im. poss.; $6,750; $500 cash, bal. suit. Address E 389, Tribune.

FOR SALE—NO CASH IF RESPON.; 6 RM. brk.; tile roof; h. w. ht.; big lot; exc. loc. $12,000. W. F. FRYE, 237 N. York-st.

Glen Ellyn.

FOR SALE—NEW 6 RM. COL. HOUSE, LIVING rm. 22x14, fireplace; arched doors to attractive din. rm.; kit., lav., master bedrm. 22x14; 2 others; tile bath; porch; attic; h. w. ht.; gar.; landscaped lot 60x160. Priced at $14,000; terms. C. Boardman & Co., 526 Crescent-blvd., 2d fl. State Bk. Bldg.

FOR SALE—ATTR. 7 RM. HOME; EXCEL. cond.; on lge. wooded lot; 4 lge. bedrms.; fir. attic; real fireplace; mod. plumbing; 2 car gar.; beaut. loc. nr. schools; C. A. & E.; only $9,500; E Z terms. Geo. P. Meacham & Co., R. 215 Glen Ellyn Bank. Tel. G. E. 1234 or 606.

FOR SALE — 2 MODERN HOMES JUST completed, 5 and 6 rms., corner of Duane and Lowell-st. Will stand rigid inspection. Price very reasonable. Ph. owner, 846 Orchard-st. Glen Ellyn 646-R.

La Grange.

FOR SALE—6 RM. BRICK, TILE ROOF, sun rm., h. w. ht., 2 car garage; $15,000.

F. D. GOSSITT & CO.,

8 N. 5th-av. Ph. La Grange 3580.

Lombard.

WILL BE SOLD.

Lg. 7 rm. mod. res., best loc., newly decor.; 2 car gar.; wooded lot, 100x200; fruit, formal garden, shower, sleeping porch; worth $15,000; offered at $12,500. H. A. BLISS, 10 W. St. Charles-rd.

FOR SALE—5 RM. BUNG., NEW, VERY cheap; owner must move by Sept. 1; price $7,500; $1,000 cash, easy terms; close to trans. 223 W. Ash-st. Ph. Wabash 3123. J. CONNORS.

FOR SALE—200X136 FT.; PRICE IF TAKEN at once $700; will take $90 down; bal. $10 mo. Address B M 202, Tribune.

FOR SALE—NEW BRICK VENEERED RES., mod.; $9,500; wide lots; 3 blks. transp. H. A. HOVER, Builder, St. Charles and Main.

Maywood.

W. H. WRIGHT & CO.

VALUE PLUS in this 5 rm. BRICK BUNGALOW. Grade entrance type. Large living rm. across front with FIREPLACE. French doors to bright dining rm. 2 LOVELY CHAMBERS, Tile bath. GLAZED SLEEPING PORCH. Large lot, close to "L" Sta. Price only $9,750. Maywood Off., 1323 S. 5th-av. Ph. May. 464. W. H. WRIGHT & CO.

FOR SALE—5 R. BUNG., PMTS. $50 TO $60 per mo., inc. int. 2010 N. 6th-av., 2112 S. 7th-av., 1241 S. 18th-av., 509 S. 22d-av. Wm. B. Walrath, owner, 123 W. Madison-st., Chicago.

$100 Cash, $39 Mo., Inc. Int.

4 rm. bung. on large lot, all imp.; 20 min. to loop; equal to $60 mo. apt.; owner. 609 Lake-st., Maywood. Ph. Maywood 5615.

BEST OFFER.

5 rm. stucco bungalow, 1916 S. 8th-av. JOSEPH BROS. LUMBER CO., ph. Canal 6600.

River Forest.

FOR SALE — 7 RM. ENGLISH HOME OF brick and stucco constr. Every modern conven. REAL FIREPLACE. TILE WALLS IN KITCHEN AND BATH. FRIGIDAIRE. H. w., oil heat. 2 car garage. Side drive. Beaut. lot, 50x188. Down payment required, $2,000, or will trade for 2 flat west of Crawford-av. Price, $22,500.

F. A. HILL & CO., INC.,

5636 W. Lake-st. Austin 0131—Euclid 133.

FOR SALE—OWNER MOVING TO NEW York will sacrifice new residence in River Forest; $40,000; shown by appointment only. Phone Forest 2739.

Riverside.

NEW 6 RM. BRICK.

Tile roof, copper gutters, spacious liv. room, natl. firepl., tile wall kitchen and bath, h. w. ht., 2 car brick garage; good loc. A REAL BUY AT $15,000.

HENRY A. MILLER, Realtor.

Main off. n. of Riverside depot. Ph. Riv. 5656.

FOR SALE—BY OWNER, 7 RM. HOME, 2 baths, 2 car gar.; lot 50x220; attrac. price. 272 Bartram-rd. Phone Riv. 5262.

FOR SALE—LOVELY 6 RM. HOME; WOOD lot; nat. firepl.; leav. city; sacr. Riv. 6061.

Villa Park.

FOR SALE — DESIRABLE 4 AND 5 R. bungs., $40 to $60 per mo., inc. int. Wm. B. Walrath, owner, 123 W. Madison, Chgo., or N. Kreitz, 304 W. St. Charles-rd., Villa Pk.

Western Springs.

FOR SALE—MODERN 6 R. STUCCO HSE.; sun rm., bath, lav., garage; lot 80x132; insul. oak firs., birch trim; furn. ht.; $2,000 cash; owner leaving town. 4025 Franklin-st. Western Springs 3466.

Wheaton.

FOR SALE—OWNER MUST SELL HIS 6 rm. Colonial Home with screened porch, 2 yrs. old., tile bath, large liv. rm., open brick fireplace, 3 bedrms., lot 60x135, excep. fine neighborhood, offered at less than actual value. Only $10,500. Harrell & Allmart, Realtors, 111 W. Front-st. Ph. Wheaton 805 or 32.

Miscellaneous.

BEAUTIFUL BARGAIN.

Must sell my fine high acre, 4 beautiful trees, hard road, water, gas, and elec. in and paid for. This is the only piece available at original price. An ideal spot for suburban home. Will build if desired. 45 min. from loop on Burlington R. R. $300 cash required. Address T L 327, Tribune.

½ ACRE BARGAIN.

Will sell my ½ acre 1 blk. from Ogden-av. for only $300; take $60 cash, $3 per mo. Will loan to build small house. Plenty of land to raise chickens and garden. Only 2 blks. from stores, schools, and churches and R. R. sta.; exp. ser. to loop on C., B. & Q. R. R. Address T Y 588, Tribune.

BARGAIN IN HOUSE ON 1 ACRE.

Small partly finished house only 50 min. ride on Burlington R. R., facing hard road; gas and elec. in. Only $150 down and $20 per mo. Price $1,500. Will show only by appointment. Address T K 188, Tribune.

¼ ACRE & 2 RM. COTTAGE.

Will sell my 2 rm. cottage on ¼ acre; 3 blks. from sta.; water, sewer, sidewalks, and paved streets; 38 min. ride from loop in one of the fastest growing sub. near city. Only $1,000; $200 cash and $10 per mo. Address T H 341, Tribune.

REAL ESTATE—ACRE PROPERTY.

FOR SALE—ACRES, NORTH AND NORTH Shore, in tracts of 14 to 225 acres from $550 to $1,000 per acre. PRUSSING & CO., 160 N. La Salle-st. State 7190.

REAL ESTATE—SUMMER RESORTS.

$30

per mo. for cozy lake cottage on Lake Marie, 1½ hrs. from Chicago; small down payment. Address T A 298, Tribune.

FOR SALE—38 MI. FROM LOOP, COTTAGE 2 yrs. old on large wooded lot; high and dry; with water front; act quick. Address B J 234, Tribune.

FOR SALE—OWNER WILL SELL 50X293 ft. water front on Fox River; 2 hrs.' drive N. W. of Chicago. Concrete highway; $550. E. Z. terms. Address T J 272, Tribune.

FOR SALE—CLUB OR BOYS' & GIRLS' camp, cottages, equip., boats. Moose Lake. Big sacrifice for quick sale. Free map. NORTHWOOD LAKES CO., OJIBWA, WIS.

FOR SALE—MUST SELL 40X150 WOODED lot, water front, along Fox River, N. W. of Chgo., 1 hr. dr.; $130 cash, bal. 5 yrs. Also 1 cott. Address Y G 311, Tribune.

FOR SALE — WILL TRADE EQUITY IN summer home for automobile. T. NIELSON, Fox River Valley Garden, Cary, Ill.

FOR SALE—LOT ON CHANNEL LAKE, NR. Antioch; nice location; 50x100; $400 for quick sale. Call Kenwood 0064.

FOR SALE — 4 RM. COTTAGE BANGS Lake, 35 mi. Chi.; ready now; gentiles; $250 cash. Box 228, WAUCONDA, ILL.

FOR SALE—100X150, LAKE FRONT LOT. Heavily wooded, on top of hill; Gentiles. Address A J 439, Tribune.

REAL ESTATE—SUMMER RESORTS.

50 FOOT LOTS AS LOW AS $99

1,500 FEET SAND BEACH. PAVED ROADS ALL THE WAY. TWO HOURS DRIVE FROM CHICAGO. Send for ROAD MAP and VIEWS OF LAKE or take Route 21 [Milwaukee-av.] through Antioch and Salem to BRASS BALL CORNER. Turn left on Route 50 to Fox River; cross river, then turn left and go 1 mile to SUMMERHAVEN. TAYLOR & POWERS, 5732 Madison-st. Ph. Austin 0341.

ROUND LAKE, ILL.

40 FT. LAKE LOT, $195.

$2 DOWN AND $2 WEEKLY.

Rolling hilltop lake lot; natural sandy beach; 44 miles from Chicago's loop; concrete all the way; ¼ mile from stores and depot; gravel streets; community wells; piers, parks and playgrounds; no assessments; golf, fishing, boating and swimming. Address B E 130, Tribune.

EAGLE LAKE COTTAGE.

Five beautifully finished large rms., overlooking spring fed Wisconsin lake 60 miles n of Chicago on concrete; 1 mile to railroad, with 8 trains daily; complete bath, sewer, electric, telephone and all modern conveniences; good fishing and bathing; golf course available; 30x8 ft. screened front porch; large, heavily wooded lot; new bldgs. Reasonable terms to responsible party. Price $3,250. Call MR. USHER, Englewood 3700, or write 6316 Wentworth-av.

NEW SUMMER COTTAGE

Near Antioch, about ½ blk. from Lake Catherine. Just completed, never occupied. Has large living room, screened porch, beau. kitchen, 2 bedrooms, running water in kitch., electric light, flush toilet in house; on 50 ft. lot with beaut. trees. Former price $3,500. If sold at once will take $2,950; $500 cash. Address A J 435, Tribune.

FOR SALE—MUSKOLLONGE LAKE, 4 acres, with two 5 room modern cottages at Eagle River; splendid lake frontage; $7,500. Green Lake, large 6 room new cottage; splendid shore, large lot; $10,000. Puckaway Lake, 160 acres, wild; one-half mile lake frontage; real scenery. John C. Weber, 2711 Vliet-st., Milwaukee.

LAKE LOTS

On large 10 mile spring fed lake, Wisconsin. 1½ hours' drive; concrete road; sand beaches; good fishing.

$10 Down—$99—$10 Monthly.

Address A H 124, Tribune.

FOR SALE — LAKE GENEVA; WOODED shore rights homesite; very little down; terms; improv. Address A F 384, Tribune.

FOR SALE—COTTAGES, RESORTS, LAKE FRONTAGE. Write owners. NORTHLAND LAKES, INC., RHINELANDER, WIS.

FOR SALE—7 RM. HOME, DBLE. GAR., beau. Fox riv., nr. ski slide; bath, el., r. w.; 150 ft. front. Address E 561, Tribune.

REAL ESTATE—FARM LANDS.

Florida.

FOR SALE — 20 ACRES, N. W. FLORIDA. De Funiak Springs; poultry, grapes, fruits, truck; good roads, schools, churches, co-operative marketing; sunshine year 'round; big bargain; only $500; $200 down payment. You get clear title deed immediately; balance $18 a year; no interest; great opportunity; excursion every Tuesday. Round trip, $36.89. Chamber of Commerce booklet free. McCaskill Estates, 7 S. Dearborn-st., Chicago. Other bargain tracts 1,000 to 15,000 acres.

Georgia.

FOR SALE—PECAN GROVE, 250 ACRES, 12 yr. old crop producing trees. ½ mi. frtge. on concrete rd.; to settle estate. Box 484, Albany, Georgia.

Illinois.

FOR SALE—MUST SELL AT ONCE MY beautiful 647 acres Illinois Dairy Farm, one block from depot; ripe for subdivision. Excellent investment. 50 miles from Chicago, on concrete road. Address A J 445, Tribune.

5 ACRE FARM

near sta. on Rock Island R. R. exp. ser. to loop; facing hard road. Live on this while paying, and hold your job in city. $300 down and $15 per mo. Address T N 587, Tribune.

PALATINE.

80 acres, 1 mi. depot; ideal poultry and truck farm; hot water heated home; running water; fine bldgs.; real bargain. OTTO F. WEISJOHN, 10 S. La Salle-st. Frank. 3776.

FOR SALE—160 ACRE FARM AT $125 PER acre; black soil; good set of buildings. Phone Joliet 5661. Mollan Realty Co., 211-217 Will County National Bank Building.

FOR SALE — 2 CHICKEN AND PRODUCE farms, 4 a. and 10 a.; 1 blk. State hard road; both equipped with good bldgs. Nr. Chicago. Address Box 329, Braidwood, Ill.

FOR SALE—20 ACRES, SUITABLE FOR chickens; beautiful shady yard; good well; old set farm bldgs.; $4,900, $1,500 down. WALTER SALAWAY, ROCKFORD, ILL.

FOR SALE—80 ACRE TRUCK FARM NR. city limits, S. W.; good land and buildings. Address N P 397, Tribune.

Indiana.

FOR SALE—160 AC. IMP. FARM, 85 MI. FR. Chi.; will sell for the price of the mtg., $35 pr. a.; worth $100 pr. a. Cregar, Wheatfield, Indiana.

Michigan.

FOR SALE—60 AC., CLOSE COUNTY SEAT town, S. W. Mich.; good set bldgs.; in exc. cond.; level, fertile land; only $3,500; $2,000 down. Address A M 366, Tribune.

FOR SALE — MICH. FARMS ON LAKES and rivers; country homes; paved road locations; equipped bargains; big selection; some at $500 down; Roessler, 5 N. La Salle.

FOR SALE—35 A. RIV. FRT., 5 R. HSE., brn., garage; 3 mi. town; $1,850, $100 cash, $25 mo. Evans & Son, Fremont, Mich.

FOR SALE—80 A., HOUSE, BARN, 100 apples; 2 mi. store; $1,250; $100 cash, $10 mo. Evans Tinney Co., Fremont, Mich.

FOR SALE—5½ AC., 1 MI. OUT MAIN RD.; el. lts. Barg. J. D. Mack, Hartford, Mich.

New Mexico.

FOR SALE OR EXCHANGE—640 ACRES, unimproved, $15,000; mortgage $5,000. Address E 489, Tribune.

Wisconsin.

FOR SALE—CLOSING OUT WIS. FARM land at assessed valuation; about half actual value; all land well located and very productive; 20 acres and up; cash or terms. Address F G 520, Tribune.

FOR SALE—RAILROAD LANDS IN UPPER Wisconsin; priced low; easy terms; call or write for Booklet No. 53 and reduced fares. Soo Line Land Dept., Room 815, 112 W. Adams-st.

FOR SALE — IMPROVED FARMS AND farm lands at bargain prices. Address 606 Skidmore-Riehle Land Co., Marinette, Wis.

Miscellaneous.

STROUT'S FARM CATALOG.

Write Today—Copy Free.

The old reliable guide to country property in 20 states; nearly 100 large illus. pages, farms with fields of ripening grain and corn, rich meadows, large gardens of fresh vegetables, cool streams, sleek cattle, delightful summer homes and paying roadside businesses. On pg. 22 are 50 acres secured with $500; near lake and river; est. $1,000 worth wood and 100,000 ft. timber; large house, 4 grape arbors; and only $1,000 complete, half cash. It's easy to find a money making farm through Strout's big catalog. Write for free copy today. STROUT AGENCY, 7-J S. Dearborn-st., Chicago, Ill.

FOR SALE—LAND; CUT OVER PINE acreage. Located in Mississippi and Louisiana. Adapted for agriculture with certain tracts carrying good stand second growth, making desirable future pulpwood supply. Offered in tracts of 5,000 acres and upwards at low price; small down payment; easy terms. Owners will not consider any exchanges or trades of any kind. Complete printed description of tracts supplied on request. Write, wire or phone JONES LAND CO., exclusive representatives for owners, 1141 Bankers Bldg., 105 W. Adams-st., Chicago, Ill.

LAND INFORMATION.

FACTS ON WIS. FARM LANDS. WRITE Div. of Immigration, Capitol, Madison, Wis.

REAL ESTATE WANTED.

For Cash.

WEST SUBURBAN

LOTS WANTED BY PRIVATE PARTY; CLEAR OR PARTLY PAID IN DU PAGE, KANE AND COOK COUNTIES. SEND DETAILS AND LOWEST PRICES. ADDRESS A S 67, TRIBUNE.

WANTED—HIGH GRADE 6 FLAT BLDG., North Side only for quick cash deal. Must be a bargain. Send full particulars. JOHN B. DE VONEY & CO., 1118 N. Clark-st.

WANTED—PRIVATE PARTY WANTS LOT clear or partly paid; Du Page, Lake, or in Cook county; MUST HAVE FUTURE. Address A K 87, Tribune.

WANTED—CAN USE A FEW PARCELS OF Florida land and Muscle Shoals; must be cheap; cash. Address Y M 589, Tribune.

WANTED—5 RM. BUNG.; NEAR I. C.; must be reas.; state pr., loc., etc.; no brokers. Address B K 269, Tribune.

To Improve.

SAVE $1,500 ON YOUR HOME.

Buy or build your home on our complete building service plan; six-room residence as low as $59 per month including all interest. H. N. Bows Bldg. Division, Arthur T. McIntosh & Co., Suite 822, 160 N. La Salle-st.

BUILD NOW—NO CASH.

Will build on your lot, bungalow or flat without a down payment; no extras; no commissions. A square deal to all. H. FINEGOLD, 4704 N. Sawyer. Keystone 2487-8860.

By Brokers.

IF YOUR PRICE IS RIGHT WE CAN SELL your property. CONSOLIDATED BOND & MORTGAGE CO., 72 W. Washington-st. Randolph 0546.

WANTED—FROM OWNER, 15 TO 24 APT. bldgs., Edgewater or Rogers Park, E. of Clark-st., in exch. for smaller. Address E Y 52, Tribune.

WANTED — CHICAGO REAL ESTATE TO sell. We can sell yours. No subdivision lots. William A. Bond & Co., 25 N. Dearborn.

WANTED—LARGE APARTMENTS OR BUSINESS property. FRANKENSTEIN & CO., 110 S. Dearborn-st.

REAL ESTATE WANTED.

By Brokers.

WANTED—EQUITIES. WE SPECIALIZE IN the handling of vacant equities any place in the United States; we have sold and exchanged over a million dollars' worth of equities in the past year. Write us, giving full description, and we will advise if we can handle. Address T H 563, Tribune.

REAL ESTATE FOR EXCHANGE.

Apartments.

HOTEL OR GARAGE.

WANTED ON NORTH SIDE. For equity in high grade 18 apt. bldg., consisting 4-5s; one block from lake. Subject to first mortgage only.

READY & CORMACK,

[Edwardes.] 944 Irving Pk.-blvd. L. V. 6160.

WILL TRADE 24 APT.

100% rented; 18 4s, 6 5s; gross rental $20,000. Consider 3 or 6 apt. in trade. Address B J 160, Tribune.

6 FLAT BLDG., NR. 65TH AND YALE; completely rented; good condition; bargain. Address A C 352, Tribune.

EXCH. 6 APTS., BRICK, STOVE HEAT, N. S.; rent $2,520; want dairy farm. Robt. F. Mueller, 29 South La Salle-st.

TRADE 2 FLAT BRICK; H. W. HT.; FOR bungalow nr. stm. trans. Sheldrake 4045.

Business Property.

MAYONNAISE FACTORY—INCOME VERY good; must sacrifice for $6,000 for quick deal; will take any building or vacant in trade. Address A D 267, Tribune.

TRADE 3 STORES FOR GAS STA. LAND or leasehold. 1227 S. Halsted, 3d.

Farms and Acres.

WILL TRADE 100 ACRES OF BLK. MUCK land near Ft. Lauderdale, Fla.; can raise 3 crops per year; clear gd. title; for 2 flat apt., West or North Side. Address F 56, Tribune.

160 A. FARM ON WASHINGTON ISLAND, Wis.; exch. location for summer resort; farming is sound; information by F. Majka, 4300 W. 26th-st.

30 ACRES, BENTON HARBOR; STONE RD. Bldgs.; 7 a. grapes, 1,050 fruit trees, 6 a. berries, stock and tools. $15,000. Address A C 355, Tribune.

Houses.

WANTED—3 FLATS WITHIN 1 MILE OF Lake and Central-av. in exchange for clear residence in Austin. CONSOLIDATED BOND & MTGE. CO. [Mr. Hudson] 72 W. Washington-st.

WILL TRADE MY BEAUT. N. S. OAK PK. 7 room home, clear of encumbr., for Wheaton or Glen Ellyn Res. Address F J 174, Tribune.

MOD. 5 RM. BRICK BUNG. AND 2½ ACRES clear; 91st and Kedzie; want fully equipped near-by farm. [Vig.] R. L. GEAR & CO., 625 E. 63rd-st. Fairfax 4400.

RAVENSWOOD BUNGALOW TO TRADE for 2 flat; N. or N. W. Sheldrake 0100.

Vacant.

FLORIDA LAND.

Have recently investigated real estate values in Florida and am anxious to get in touch with a few Chicago owners of Florida property. I can handle a few lots at once in trade deals. Address F H 129, Tribune.

Florida Property Owners.

Moving to Florida, will exchange my 60 ft. apt. bldg. site on Yates-av., South Shore for Florida property or equity. Address B J 125, Tribune.

HAVE CLEAR BEAUT. WOODED LOT IN Ravinia, near Sher.-rd.; highly restricted. Trade for mod. 2 or 3 flat in Edgewater or Rogers Park. Call Briargate 5656.

WILL TRADE MY BUSINESS CORNER, 55X 125, on Hohman-st., Hammond, Ind., for 6 apt. building in South Shore. Call Ravenswood 8178. Carlson. Owner.

WANTED—MODERN BUNGALOW. I HAVE high grade North Side vacant to give in exchange. Give full particulars. No brokers. Address B J 326, Tribune.

WANTED—2 OR 3 FLAT BUILDING. I will give high grade North Side vacant in exchange. Please describe fully. No brokers. Address A B 421, Tribune.

I WANT A 2 OR 3 FLAT BUILDING. I will give high grade vacant in exchange. Please give me full particulars. Address B K 275, Tribune.

6 LOTS RIPE FOR BLDG.; CLEAR; WILL exch. for 6 flat on S. Side; lots 30x125 each. Address A H 88, Tribune.

FOR A MODERN BUNGALOW I WILL EXchange my vacant; full description desired. Address B K 276, Tribune.

125X125 ON COMMERCIAL NR. 99TH-ST. for bung. or 2 flat; Beverly 8151.

Miscellaneous.

ATTENTION, BROKERS!

We will finance, exchange or buy bargains in real estate anywhere. Also have properties to offer in exchange. Write for personal interview. Address B Y 232, Tribune.

REAL ESTATE LOANS.

REAL ESTATE CONTRACTS,

both long and short terms, on homes in Cook and adjacent counties, bought at reasonable rates. Lower rates for large volume business. Excl. dealers in real est. contracts on homes for 14 years. Assets in excess $3,000,000.

WILLIAM F. PELHAM CO.,

111 W. MONROE-ST.

6% FIRST MORTGAGE LOANS 6% upon improved real estate in Chicago and many of its suburbs. SMALL COMMISSION CHARGE. SPECIAL 5½% FUNDS for loans upon brick improvements that possess an unusual margin of security. WM. C. HEINEMANN & CO. 1928—Mortgage Investment Since 1870. 10 S. La Salle-st.

SECOND MORTGAGES

AT 5½% INTEREST. REAL ESTATE CONTRACTS, BOUGHT AT LOWEST RATES.

CRAFT, McCONAUGHY, & WOLCOTT,

40 N. Dearborn-st Franklin 1030-31.

We Redeem Your Taxes

TAX SALES ARE ON. We pay taxes and assmts. to save your property; 6 to 24 mos. to repay. No extra signers. Also loans to remodel, pay debts, 2d and 3d mtgs. DAVIS PLAN LOANS, R. 1718, 160 N. La Salle-st. Randolph 3892.

NO COMMISSION

on better grade first mortgages. Bond issues financed. Second mortgages through our subsidiary. Write for free booklet, "How to Finance the Home." DOVENMUEHLE, INC., 105 S. Dearborn. Central 6393.

NO COMMISSIONS.

Conservative first mortgage loans. 5¼%—5½%—6%. We lend our own funds. We lend insurance funds. SNITZER & CO., 6 N. Clark-st. Central 9485-6.

2D MORTGAGE LOANS

in one day; 6% int. Easy payments; no title cost. We buy or loan on mtgs and contracts. Established 1900. Ask any bank about us. SIMMONS BROS., 69 W. Washington-st.

MORTGAGES WANTED.

1st and 2d. mtgs., on N. W. side real estate; $1,000 to $5,000. See us. BEESLEY BOND & MTGE. CO. 4219 Irving Park-blvd. Pensacola 2796.

WE SPECIALIZE MAKING FIRST MORTGAGES ON VACANT PROPERTY. SEE US BEFORE PLACING YOUR LOAN. PLOTKE & GROSBY. Conway Bldg. State 5568.

1ST MORTGAGE—2D.

OUR RATES AND SERVICE SATISFY. We also make Collateral Loans. H. GROSSMAN & SON. 1082 First Natl. Bank Bldg. Central 4185-6.

2D MORTGAGE LOANS, 5% COMMISSION, 6% interest, on homes and small apt. buildings, Chicago and near-by suburbs. Owen V. Van Camp, Vice President. MERCHANTS ACCEPTANCE CO., 29 S. La Salle-st. Randolph 5686.

UNLIMITED INSURANCE FUNDS FOR EXceptional apartment loans; 5½% interest. Commission; lowest in the city. Mortgage Investment Trust, 6 N. Michigan-av. State 6707.

LADY WITH FUNDS WANTS GOOD FIRST and second mortgage loans; monthly payments or straight loans; 6% interest; low commission. Address C 536, Tribune.

REAL ESTATE FINANCING. 1st-2d mtgs.; also collateral loans. SOL H. SIEGEL & CO., Not Inc. R. 501, 30 N. La Salle. Franklin 2959.

AM SEEKING 1ST MORTGAGE LOAN ON highly developed golf course and club property. Call T. M. Brude, Brevoort Hotel, Chicago.

SECOND MTGE. LOANS AT LOWEST COMmission ever offered; int. 6%; terms 1 to 5 yrs., with or without payments. SNITZER & CO., 6 N. Clark-st. Central 9485-6.

2D MTG. LOANS MADE ON COOK COUNTY real estate in 24 hours. EUGENE MASSEY & WALTER I. MASSEY, MTG. BANKERS, 8 S. Dearborn-st. Central 6818.

1ST AND 2D MORTGAGE LOANS, N. AND N. W. Refinancing. We use our own funds. Westman Mortgage & Investment Co., 120 S. La Salle-st. Central 2394.

1ST MORTGAGES MADE ON CITY AND sub. imp. prop., N. and N. W. construction and refinancing, 5½% and 6% int. AETNA STATE BANK, 2375 Lincoln-av. Div. 4210.

MONEY LOANED ON 2D MORTGAGES AND contracts bought on desirable ppty.; low rates; prompt service. Tel. Central 2596. A. M. LANGERT & CO., 109 N. Dearborn-st.

REAL ESTATE LOANS— TRUSTEES SYSTEM SERVICE. 63 E. Adams. 3223 N. Ashland-av. 3231 W. Madison. 818 W. 63d-st.

FIRST MTG. LOANS QUICKLY MADE ON improved Chicago and suburban real estate. MEAD & COE, 69 W. Washington-st.

WE PAY CASH FOR MONTHLY PAYMENT real estate contracts. WM. B. WALRATH, 123 W. Madison-st. Randolph 2050.

PRIVATE PARTY HAS MONEY TO INVEST in real est. 2d mtgs., 4% comm. C. Helberg, 192 N. Clark, Rm. 607. Dearborn 4020.

PRIVATE FUNDS FOR REAL EST. LOANS. WILL J. BELL, 69 W. Washington-st. Randolph 3543. Central 2579.

NORTH SIDE LOANS WANTED — INTEREST 5½%. LAKE VIEW TRUST & SAVINGS BANK, Lincoln and Belmont-avs.

FIRST MORTGAGE LOANS. EDGAR M. SNOW & CO., 69 W. Washington-st.

1ST MTG. LOANS ON VACANT LOTS. WALTER T. LARSON, 5538 N. CLARK-ST. LONGBEACH 7150.

REAL ESTATE LOANS.

SECOND MORTGAGE LOANS

It is easy to figure the exact amount which you will be charged on a second mortgage loan made through the agency of the Chicago Morris Plan Bank. Our rate is 6% interest plus a commission of:

3½% for 1 year.
6½% for 2 years.
9% for 3 years.

Suppose you desire $2,000 for two years; the commission will be $130 —no more and no less.

That is the beauty of the one-price system which is used throughout the Morris Plan. The goods are marked with a readable tag, there is no variation or exception, no dickering, bickering or any other element of trading.

Come in—you will like us and the way we make second mortgages.

The Chicago MORRIS PLAN BANK Agent

21 N. LA SALLE-ST.

FRANKLIN 5700.

REPUBLIC REALTY.

Second Mortgages. The institution's recognized leadership is the result of its ability to serve best at lowest cost. You will find Republic Realty worthy of your confidence, appreciative of an opportunity to serve you. REPUBLIC REALTY MORTGAGE CORPORATION, Capital and Surplus $1,000,000. 110 S. Dearborn. Central 4804.

2D MTGES. ON IMPROVED PROPERTY, Chicago suburbs. Great Lakes Bond & Mtg. Co., R. 1900, 134 N. La Salle. Cent. 4234.

LOANS.

Personal, Property, and Salary.

LOANS—$10 TO $300

TO HUSBAND AND WIFE. THE COST IS SMALL.

$ 10 for 30 days costs $ .35
$ 40 for 30 days costs $ 1.40
$100 for 30 days costs $ 3.50
$200 for 30 days costs $ 7.00
$300 for 30 days costs $10.50

Other amounts in proportion. Loans made for as long as 20 months. Every dollar paid on the loan reduces the cost. Small monthly payment on principal. Repay in full any time. We only charge interest on monthly balances.

STARTING BUSINESS over a third of a century ago finds this company still performing the same organized systematic financial helpfulness to families in emergencies. THIS RECORD creates confidence in the public mind, proving the helpfulness and necessity of our service.

IF YOU HAVE any financial problem at this time bring it to us. We have a genuine desire to be helpful and offer willing, friendly service.

Information Cheerfully Given. A Different Kind of Loan Company.

POPULAR FINANCE CORPORATION

77 W. WASHINGTON, CORNER CLARK. ROOM 702, CHICAGO TEMPLE BLDG. Telephone State 0151.

736 E. 63D-ST., NEAR COTTAGE GROVE. 2d floor. Phone Fairfax 2839

4710-18 IRVING PARK-BLVD., near Milwaukee-av., 2d floor. Phone Pensacola 4570.

1951 IRVING PARK-BLVD., corner Lincoln-av., Room 207. Phone Buckingham 1008.

DO YOU NEED

MONEY?

WE LOAN $10 TO $300.

on your furniture, piano, radio, autos, etc. You keep possession of security

20 EASY PAYMENTS.

$ 50. MONTHLY PAYMENT $ 2.50
$100. MONTHLY PAYMENT $ 5.00
$200. MONTHLY PAYMENT $10.00
$300. MONTHLY PAYMENT $15.00

WITH INTEREST AT LAWFUL RATE. OTHER AMOUNTS IN SAME PROPORTION. Pay faster if you desire. Interest is charged on balance for actual time money is kept. No indorsers required. No inquiries made of your friends or employer.

CALL, WRITE, OR PHONE.

METRO LOAN CO.

3 OFFICES FOR YOUR CONVENIENCE: METRO LOOP OFFICES. 120 S. STATE-ST. SINGER BLDG. ROOM 800. PH. RANDOLPH 3468.

METRO NORTH SIDE OFFICE. 4803 N. LINCOLN-AV. COR. LAWRENCE. ROOM 215. PH. LONGBEACH 9837.

METRO WEST SIDE OFFICE. 9 S. KEDZIE-AV. COR. MADISON. ROOM 231. PHONE KEDZIE 2008. UNDER STATE SUPERVISION.

LOANS—$10 TO $300

ON FURNITURE, PIANOS, ETC. AT FOLLOWING RATES:

$ 50 loan, pay back $ 59.62 in 10 mos.
$100 loan, pay back $119.25 in 10 mos.
$200 loan, pay back $238.50 in 10 mos.
$300 loan, pay back $357.75 in 10 mos.

You get the full amount of your loan at once; no deduction; no commissions. No investigation among your friends, neighbors, or where you work. Strictly confidential. Don't lay off work. Call, write, or phone

C. C. ERD

25 N. DEARBORN. ROOM 510. PHONE CENTRAL 4733-4734.

SALARY LOANS

15 MINUTE SERVICE. LEGAL RATES. We specialize in loans to salaried people who have been steadily employed for a period of 3 years or more by the same Co. Also loans on autos and other securities. COURTEOUS TREATMENT. PRIVACY. MARVIN LOAN CO., 155 N. Clark. Rm. 606. Central 5534.

A LOAN WHEN YOU NEED IT

Keep your credit good with others who are impatient. Pay them now and pay us in easy monthly installments.

TRUSTEES SYSTEM SERVICE

63 E. ADAMS-ST. [2D FLOOR]. 3223 N. ASHLAND-AV., Near Belmont. 3231 W. MADISON-ST., Near Kedzie. 818 W. 63D-ST., Near Halsted.

QUICK SALARY LOANS. FURNITURE LOANS.

CONFIDENTIAL SERVICE.

For $ 50 the total cost for 10 months $ 9.63
For $100 the total cost for 10 months 19.25
For $200 the total cost for 10 months 38.50
For $300 the total cost for 10 months 57.75

MASON FINANCIAL CO.,

8 S. DEARBORN-ST., ROOM 910. PH. CENTRAL 3516 OR CENTRAL 5059. UNDER STATE SUPERVISION.

LOANS ON YOUR SIGNATURE ONLY. Under State Supervision.

LOCAL LOAN CO.,

27 W. WASHINGTON-ST. RAND. 6210
1200 N. ASHLAND-AV. BRUNS. 3100
6335 S. HALSTED-ST. WENT. 4150
1540 W. MADISON-ST. HAY. 4700
4010 W. MADISON-ST. KED. 5900

LOANS, $1.00 TO $1,000,

on Diamonds, Watches, Jewelry, Silverware, at 1½% per Month. No additional charges. FIRST STATE PAWNERS' SOCIETY 42 S. Clark-st.

FURNITURE OR SALARY LOANS. Prompt, Confidential Service. Legal Rates.

T. B. WARD,

8 S. Dearborn-st., Room 614. Rand. 3320.

BUSINESS LOANS

to manufacturers, restaurants, meat markets, rooming houses, printers, etc., on fixtures or machinery on time payments. F. BOLAND, 5th fl., 215 W. Randolph. Franklin 1966.

LOANS ON FURNITURE AT LEGAL RATES. LINCOLN LOAN CO., 220 S. STATE. 4010 W. MADISON-ST. 6240 S. HALSTED-ST.

LOANS UP TO $300. NEW, EASY PLAN, no interest in advance; lowest rates. Maxwell Loan & Mtg. Co., 11 S. La Salle-st.

QUICK SERVICE. 4 OFFICES. LOANS $10 to $300. Phone BENEFICIAL LOAN SOCIETY, Central 1-3-1-6 or 1-3-4-1.

SALARY AND FURNITURE LOANS. Imperial Credit Co. 58 W. Washington-st Central 3771.

BUILDING MATERIALS.

USED, NEW LUMBER, PLBG., ON CREDIT, below cash prices; 2 yrs. to pay; 50 mile free del. Open Sunday, 9-1, daily 7. 2 yards. OGDEN WRECKING AND LUMBER CO. 5601 Ogden-av.; Lawn. 1881. 104th and Indianapolis-blvd. South Chicago 1743.

HOUSEHOLD GOODS.

South Side.

NELSON'S FURNITURE SALE

350 mohair par. sets........$40
400 frieze par. sets..........$65
200 wal. bedrm. sets........$25
300 wal. bedrm. sets........$45
160 wal. dining rm. sets..$25
250 wal. dining rm. sets..$45
50 Wilton rugs, 9x12.........$18
35 breakfast sets..............$10

TERMS IF DESIRED NELSON'S FIREPRO'F BLDG.

6910 Cottage Grove

Open Every Eve. Till 10.

JOYCE BROS.

FURNITURE SALE.

240 Mothproof Par. Sets..$59
300 Silk Moh. Par. Sets....$79
400 Frieze Par. Sets........$95
200 Wal. Bedroom Sets....$49
200 Wal. Bedroom Sets....$69
150 Wal. Dining R. Sets..$49
75 Wilton Rugs..............$27

BREAKFAST SETS, LAMPS, MIRRORS. TERMS IF DESIRED.

JOYCE BROS.

FIREPROOF BLDGS. 6150-58 Cottage Grove-av. OR 7415 STONY ISLAND-AV. Open eves. till 10. Sun. till 6.

BUY—NOW—BUY

BEST BUY IN CITY TODAY.

We have bought from a leading furn. factory 100 new par. sets and furn. at 60 cents on the $1.00. Having had in our fireproof bldg. [mothpr.] a short time we are closing out this lot at once. Special atten. given to newlyweds and rming. house keepers.

3 pc. Jacquard Velour Par. Sets........$69 up
2 pc. Mohair and Frieze Par. Sets......$59 up
7 pc. Wal. Din. Rm. Sets..............$27.50 up
Metal Bed, Springs and Mattress..$12.95 up
Beaut. Jun. Bridge Lamps, comp..$ 7.95 up
3 pc. Wal. Bedrm. Sets................$47.50 up

[Free Beau. Silk Pillow with Each Order.]

HINTZ FIREPROOF

Drexel-blvd. at 40th-st. OPEN EVENINGS TILL 9 P. M.

37 Lots of Furniture

LEFT IN OUR FIREPROOF BLDG. BY ORIGINAL OWNERS TO BE SOLD

200 MOHAIR PARLOR SETS..........$39
250 FRIEZE PARLOR SETS............$59
150 WALNUT BEDRM. SETS..........$44
160 WALNUT DINING ROOM SETS..$24
250 WALNUT DINING ROOM SETS..$44
50 WILTON RUGS, 9X12..............$17
23 BREAKFAST SETS..................$ 9

AVAILABLE FIREPROOF

EXPRESS AND VAN COMPANY, 7732 STONY ISLAND-AV. OPEN EVENINGS TO 10—SUNDAYS TO 5.

4 Complete Rms., Only $225.

This furniture has been left in our fireproof building by original owner, who desires it to be sold immediately for the very low price of $225. It is practically new and includes a 3 piece mohair parlor set, 7 piece walnut dining room set, and a 3 piece walnut bedroom set, 5 piece brkfst. set, 9x 12 Wilton rugs, lamps, silverware. Nelson's, 6910 Cottage Grove

4 COMPLETE ROOMS, $225.

LATEST STYLE FURN.; WILL SEP. Mohair frieze parlor set, $52; 7 piece walnut dining set, $39; walnut bedrm. set, $46; large selection of rugs, $12 up. Many other bargains.

Dunn's Fireproof Bldg., 6714 COTTAGE GROVE-AV. OPEN EVE. TILL 10 P. M. FREE DEL.

4 Rooms Complete, $185

Only $15 Cash Required. Liberal terms to suit your convenience.

KESSEL BROS. FURN. CO.

4312 COTTAGE GROVE-AV. OPEN EVENINGS, TUES., THURS., SATUR.

$400 FOR ALL; WORTH $800

4 ROOMS OF HIGH GRADE FURNITURE. Mohair, frieze parlor set, walnut dining rm. set, walnut bedrm set, Wilton and oriental rugs, library table, 5 pc breakfast set, floor lamps, oil paintings, and silverware. Nelson's, 6910 Cottage Grove

RUGS—350—RUGS

Accumulated at our rug cleaning plant. Orientals, Chinese, Wiltons, Axminsters, Velvets, Carpets, and Runners. Best buy in town. Klever Karpet Kleaners, 4631-41 Cottage Grove-av. Open till 9 p. m.

JAMES

SAMPLES FROM THE FURNITURE MART, AT 50C ON THE DOLLAR. Also Used Furniture Bargains. 6618 Cottage Grove-av. Open Eves.

MOD. 4 RMS. FURNITURE, $175; 3 PC. walnut bedrm. set, $59; 2 pc. par. set, $49; 6 pc. dining rm. set, $39; 5 pc. bkfst. set, $15; $50 walnut odd buffets, $25; ice boxes, $5 up. Outlet Co., 711-13-15 E. 63d.

SILK MOHAIR PAR. SET, $50; 7 PIECE Wal. DIN. SET, $35; WAL. BEDRM. SET, $25; 9x12 Wilton rug, $20; 5 pc. breakfast set, $10. NELSON'S, 6910 Cottage Grove.

BEAU. 100 PC. CH. DINNER SET, $18; 11 pc. wal. twin bed set; dinner sets, $5; dressers, $5; rugs, $5; beds, $2; buffs, $5; brkf sets. Schwartz Bros., 638-640 E. 61st.

5 ROOMS OF HIGH GRADE FURNITURE, used a short time; will separate. JOYCE'S, 7415 Stony Island-av. Always in.

FURNISHINGS OF 5 ROOM APT.; ORIENTAL rugs, period furn., draperies. 7557 South Shore-dr. South Shore 8299.

SPLEN. BUY—3 RMS. PRACT. NEW FURNITURE; Chinese rugs, many extras. Plaza 2541 after 6 p. m. for appointment.

FOUR ROOMS HIGH GRADE FURNITURE, used 3 months; will sell all or part cheap. Gersh's, 7732 Stony Island. Call any time.

BEAUT. FURN. OF 5 RM.; WILL SEP.; bargain. BERG, 7434 Chappel. Plaza 4531.

25 DRESSERS; SUIT. ROOMING HOUSES. 4146 Cottage Grove. Oak. 1240.

RUGS, FLAT TOP DESK, DAYBED, DRESSER, piano. 4757 Ingleside, 1st.

ENTIRE FURNISHINGS 4 RMS., COMP. or separate. FOSTER, 969 E. 62d.

Southwest Side.

FURNITURE FOR 5 ROOM APARTMENT cheap. 3500 S. Artesian-av.

A B UNIFIED GAS RANGE; ALSO DAYbed. Bargain. Hem. 0907 after 6 p. m.

North Side.

WILL SELL FOR CASH.

Bankrupt stock brand new furn. in our fireproof bldg. Linen jacquard par. sets, $69. Silk mohair par. sets, $95. Linen frieze par. sets, $129. Walnut bedroom sets, $69. Walnut dining rooms sets, $59. Also bargains in Wilton rugs, odd chairs, lamps, mirrors, etc.

Remer's Fireproof & Van Co.,

5822 N. Western-av. Open daily till 9 p. m. Sun. till 5 p. m.

$40,000 NEW FURNITURE.

Has been consigned to us to be sold for cash regardless of price. Mothproof parlor sets, $69; linen frieze parlor set, $85; wal. dinning set, $55; wal. bedrm. set, $65; Wilton rugs, 9x12; small rugs; lamps, mirrors, Coxwell chairs, buffets, desks; a small down payt. will hold any item bought; many more. Bargains. Seibold's fireproof bldg., 6542 N. CLARK-ST. Open eves. till 10; Sun. till 6 p. m.

New or Used Furniture

cheap for quick sale. Par., din., bedrm., brkfst. sets, odd pieces. Large selection of used rugs, all sizes. Also compl. outfits. Chi.-Oak Park Furniture Co., 3531 N. Clark. Buckingham 0949. Open eves., Sun. till 6.

FURNITURE FOR SALE—3 RMS.; WILL sep.; very reasonable. 401 Fullerton-pkwy. Apt. 402.

REAS. FOR IMM. SALE, 6 PC. WICKER set, Haviland dishes, cooking utensils, Windsor chairs. Bittersweet 8445.

BEAUTIFUL FRENCH PIECES DUNCAN Phyfe dining set. High Boy. Bargains. JANE ADAMS STUDIO, 3817 Kenmore.

GAS STOVE, KITCH. TABLE AND CHAIRS, day bed, etc.; all good cond. Ph. Well. 1960 or 1st fl. 1617 Byron-st.

FIVE RMS. UNUSUAL FURN., COMPLETE, including concert grand piano, $1,000; lease apt. 1049 Balmoral-av. Edg. 6743.

BRASS BED AND SPRINGS, ALSO EXTRA springs; oak library table; all like new; cheap. Edgewater 1443.

BABY BUGGY, BEAU. ENGLISH COACH, used two weeks. Edgewater 9267.

CARPETING FOR SALE. EMBASSY HOtel. 2756 Pine Grove.

ORIENTAL RUG, 9X11.3, LIKE NEW; bargain. Ravens. 6711.

9X12, 8X10, 7X9, $20 EA. 2 RMS. CARpet, $35. Hall, R. P. 7403. 1749 Morse-av.

HOOVER CLEANER IN WONDERFUL COND. $20. Call Well. 2795.

BEAUT. ORIENTAL RUGS, MAJ. RADIO, 3 lamps; real barg. Ph. Lake View 4638.

ATTRACT. BDRM. SET, SECY. DESK, RUG, daven., chairs, reas. Lake View 8822.

FINE BABY CARRIAGE, AUTO, BASSINET and play yard, cheap. Rogers Park 10013.

HOUSEHOLD GOODS.

North Side.

GOOD USED FURNITURE.

Carpets, $4 quality for $1 per yard; 9x12 rugs, $7.50. Overstuffed parlor suites, $29.50; dressers, $5; bed outfits, $4, cot and pad, complete, $1.95; ice boxes, $7.50 up; dining tables, $5. Phonographs; easy terms. BIG CITY FURNITURE CO., 819 N. Clark-st.

FURNITURE IN STORAGE FOR SALE. Call Fairfax 7400, Apt. 615.

Northwest Side.

3 LUXURIOUS RMS. OF FURNITURE, 10 pc. bedrm. suite; 9 pc. dining rm. suite; 10 pc. living rm. set; reasonable for quick sale. Will give terms. Humboldt 3248.

SOLID WALNUT 3 PIECE BEDROOM SET, purchased 2 weeks ago; will sell quickly for cash. De Collette, 2721 Wellington-av.

West Side.

CHANCE OF A LIFETIME.

Sell regardless of price new and slightly used furniture. Beau. carved parlor set latest design, $60; large 7 piece wal. din. set, $59; 4 piece wal. bedrm. set, $95; spring matt., rugs, lps., mirrors, pictures, odd chrs.

Tuft's Fireproof & Van Co.,

4444 MADISON-ST. Open every day until 10 p. m.

4 ROOMS— Rebuilt Furniture, $75. 4 ROOMS NEW Sample Furniture, $175. Gas Stove, $10; Dressers, $10; Ice Bxs., $10. Open Evenings. Free Delivery. Time Paymts.

A-B-C FIREPROOF

SALES AND VAN COMPANY, 2525 W. MADISON-ST.

BARGAIN FOR CASH AT LESS THAN cost of manufacture, several lots of elegant new and slightly used furniture and rugs. Mohair frieze parlor sets, walnut dining and bedroom sets, Coxwell chairs. Many other bargains can be seen till 10 p. m., Sunday till 5, in Collins' Fireproof Building, 5114 W. Madison-st.

Sample and Bankrupt.

New and slightly used fur. cheap for cash; mohair par. set, $59.50; 7 pc. wal. din. rm. set, $47.50; 3 pc. wal. bedrm. set, $69.50; rugs in all sizes, $1.50 up; other bargains. See our 4 room special. Open daily 10 p. m. Powers Fireproof Bldg., 4025 W. Madison.

PIANO, DINING ROOM SET, BEDROOM set, breakfast set, library table, odd chrs., curtains, rugs, drapes, kitchenware, etc.; prices reas. for quick sale. Call evenings, 7:30-10 p. m. Van Buren 5457.

DINING ROOM SET, BED, DAY BED. 5301 Flournoy-st. Mansfield 5462.

5 BEAUT. ORIENTAL RUGS; VERY REAS. For appointment phone Van Buren 7922.

HOUSEHOLD GOODS—WANTED.

ATLANTIC 2290.

PHILPOTT'S BUYERS MEAN MONEY TO YOU. See us first, get more. Prompt and courteous attention given. We are as near as your phone. THOS. W. PHILPOTT & SON.

HIGHEST CASH PRICE

paid for household goods; South Side only. Marquette Furn. Co., Wentworth 5818.

HIGHEST CASH PRICES FOR USED FURniture, rugs, stoves and victrolas. We call anywhere. Homan Furn. House, Kedzie 1300.

WANTED—FURNITURE AND HOUSEHOLD goods, all kinds. Boulevard 3144.

KING'S FURN. HOUSE PAYS HIGHEST for used furn. Call anywhere. Seeley 4155.

LEASEHOLDS.

34 RMS., STM. AND ELEC., N. SIDE COR. loc.; old established money maker. Owner can't handle; will sac. for $2,500. CORCORAN, 800 N. Clark. Superior 2751.

PARLOR AND DINING RM. SETS, RUGS, etc., cheap; 5 rm. apt., lt., ht., gas free; cheap 6631 W. 31st-st. Ph. Berwyn 201-J.

NEWLY FURN. 3 RM. APT. AND LEASE; stm. heat. 3858 Diversey-blvd., 2d flr. front.

BUSINESS CHANCES.

AUTO LAUNDRY AND GARAGE—35 TO 50 cars; wond. loc.; rent $135; 5 yr. lease; ex. opp.; must sell. Roosevelt 8750.

AUTO WRECKING AND ACCESSORY BUSIness—Large stock; new parts and used cars. Will sac. for quick sale. Lawndale 5340.

AUTO BODY AND BLACKSMITH SHOP—5926 S. Ashland-av.

BARBECUE BUSINESS

for sale. Location, Clarendon and Wilson. Easy terms. Address A M 155, Tribune.

BARBER SHOP AND BEAUTY SHOP—FOR cash; also fixtures, new and used. PAIDAR & CO., 1120 N. Wells-st. Div. 0200.

BARBER SHOP—4 CHAIRS; DOING NICE business; cheap for quick sale. 3539 Broadway.

BARBER SHOP—4 CHAIRS; GOOD LOCAtion; will sell cheap; $1,200. 507 N. Halsted, near Grand.

BARBER SHOP—3 CHAIRS; NORTHWEST Side; doing good bus. 6353 N. Fairfield.

BARBER SHOP—2 CHAIRS; REASONABLE. 3901 N. Kedzie-av.

BATTERY BUSINESS—TOWN OF 60,000; doing over $30,000 yearly; three county contract; suitable for three working partners. No brokers. Address D X 1, Tribune.

BEAUTY PARLOR—FOR SALE; ETHICAL Indu; Sandwich, Ill.; must sell because of health; modern and fully equipped; average permanents given per season, 300; reasonable rent. Mrs. Charles W. Winegarner.

BEAUTY PARLOR SPACE—IN BARBER shop, bus. sec.; $35 mo. Fairview-av. Barber Shop, Downers Grove, on C., B. & Q. line.

BEAUTY SHOP—IN WOODLAWN; PHONE Hyde Park 1262.

BEDDING MFG.—NEW INVENTION, COMB. quilt. 8112 Vernon, 1st. Vin. 8352.

CANDY, LIGHT LUNCH—3419 NORTH-AV., doing over $70 a day; equipment easily worth $5,000; must be sold immediately; will accept $1,000 cash. Open for inspection today, or call Mr. Handy, Central 8270.

CHILI PARLOR, SANDWICH SHOP—DOING $100 a day; bargain. 937 W. Madison-st.

CIGAR STAND—LOOP OFFICE BLDG. LOBby; long lease; $2,750. GOLAN REALTY CO., 110 S. Dearborn.

CIGAR STORE—BEST OFFER. WONDERful opp. Address B Y 302, Tribune.

CIGARS, CIG., CANDY, ICE CREAM, FOUN. soda—Good bus. 704 N. Ogden-av.

CONFECTIONERY, LUNCHEONETTE — BIGgest bargain; next dr. large theater; pays to investigate; wonderful prop. to right party; terms. 7624 Cottage Grove.

DELICATESSEN, CANDY, ICE CREAM—Corner store; old estab.; avr. $450 wkly.; rt. $40, with 5 rms.; tms. 857 W. 50th.

DEL., GRO., ICE CREAM—1ST CLASS FIXT. Sac. for $2,000 cash. Ave. 4457.

DELICATESSEN—FOR SALE—CHEAP AT A bargain. 5924 Wentworth-av.

DELI. AND GROC.—IN 54 APT. BLDG.; sac.; good paying opp. 4382 Archer-av.

DENTAL OFFICE—PRACTICE, OR EQUIPment must be sold at sacrifice, account of sickness. Act quick. Call Keystone 4016.

DRUG STORE—SUBURBAN.

For man desiring a fast merchandising proposition; store averaging $190 daily and will do more; next to B. & K. 2,000 seat theater; $12,000 cash required to handle; balance terms. Address B K 562, Tribune.

DRUG STORE—BEAUTIFUL, UP TO DATE; no competition; on live corner; sacrifice; owner leaving city. 5659 S. Ashland. Prospect 7917.

DRUG STORE—WILL SELL HALF INTEREST for $15,000, or outright; in suburban town south; will stand investigation. Address D X 11, Tribune.

DRUG STORE—N. S.; MOD.; LIVE LOC.; gd. reas. sell. Address T N 102, Tribune.

FLORIST SHOP—DOING GOOD BUS.; 6 RM. furnished apt.; rent reas. Bitter. 4983.

FRUIT AND VEGETABLE MARKET—GD. loc. 832½ E. Oak Pk.-av. Euclid 4396.

FRUIT AND VEGETABLES—EXC. LOC.; liv. rms.; will sac. Ph. Ravenswood 5428.

GARAGE—100 CAR, LARGE APT. LOCAtion; income for 2 men; long lease; owner retiring; terms. LEMON, Sunyside 7185.

GARAGE—80 CARS; BEST BUY ON NO. S.; 9 yr. lse., at low rt.; $2,500 cash will handle, bal. easy. Anderson, Superior 5732.

GARAGE—125 CAR, NORTH, $5,000; 80 car, South, $1,500. AL WEISS, Main 1080.

GAS STATION—BARGAIN. Sale or long lease; leaving country; good money maker; 10,000 gallons month; good oil, greasing, tire serv. bus. 5835 W. Grand.

GAS STA.—MTHLY. 14,000 GAL. GAS, 800 oil; greasing, $300; tires, etc.; long lse.; S. S. blvd.; cash or part. $5,000; act quick. Address B J 250, Tribune.

GAS STATION — WILL SELL OR RENT bulk plant in Evanston for handling carload gas. Call Briargate 9701.

GAS STA.—BIG BUS.; LONG LSE.; NORTH side; part or all; $15,000; Gentiles. Address A M 365, Tribune.

GAS STATION—DOING 18,000 GALLONS monthly; bulk plant included on premises. Northeast corner of 76th and S. Ashland-av.

GAS STATION, ROADHOUSE AND DANCE Hall—For Rent or Sale—Reason for sale, each bus. in different county. Boul. 9568.

GAS STA.—GOOD BUS.; 9 YR. LEASE; DOing 12,000; owner leaving country, sell cheap. 5259 S. Ashland-av.

GAS STATION—SALE OR LEASE—DOING very fine gas, oil, greasing business; very reasonable; act quick. 6134 W. Grand-av.

GAS STATION—NEW, DOING 8,000 GAL. Bargain. 5334 Grand-av. Berk. 5306.

GAS STATION—DOING $16,000 MONTHLY. Call Keystone 3843.

GEN. STORE—LONG ESTAB.

Sml. town 60 mi. W. of Chgo.; no competition; liv. rms., gas sta.; gd. lse.; retir'g; $2,500 cash; no brokers. Address E 412, Tribune.

GIFT SHOP—FOR SALE—SEE AD UNDER Photographic Studio.

GREENHOUSE AND FLOWER STORE—28,000 ft. modern glass, 2 fine dwelling houses, 1 block ground in city of 16,000, 100 miles from Chicago; priced cheap to dissolve partnership. Address D G 26, Tribune.

GROCERY, DELICATESSEN, FRUIT AND vegetable store—Well established; South Side corner; weekly income $800 to $1,000; $3,900 cash. Wentworth 3442.

GROCERY AND MARKET—GOOD ESTABlished business for 10 years; fine location; will sell at a bargain. 1841 E. 79th-st. Phone South Shore 2192.

GROCERY, DELICATESSEN—WITH BAKery in rear; must sell owing to death. EDNA STROH, Admx., 1320 N. Wells-st.

GROCERY, DELICATESSEN — WITH OR without 1 story brick bldg.; cash or trade. Address Y O 171, Tribune.

GROCERY AND DELICATESSEN—MODERN store; 3 liv. rms. and bath; $65 mo.; long lease; sac.; terms. 61 E. 44th. Oak. 1669.

GROCERY AND MEAT MARKET—WIDOW selling acct. death; old estab. bus. 5822 Buffalo-av. South Chicago 4949.

BUSINESS CHANCES.

GROCERY AND MEAT MARKET—CORNER store; 5 living rooms; across from school and German church; will sell cheap on account of other business. Victory [illegible].

GROCERY STORE—SAC. ACCT. SICK; [illegible] opport. to make money. Mohawk [illegible].

HARDWARE, PAINT; GOOD, EST. TRADE; stock and fixtures; sell part cash and easy terms or 2 flat bung. with [illegible]. 5356 North-av. Merrimac 2333.

HARDWARE AND PAINT—ESTAB. BUS.; busy loc.; will reduce stock to suit; [illegible] acct. sickness; pr. $3,500. Lake V. [illegible].

HOTEL—32 APTS., NR. SHERIDAN [illegible]. Beau. furn.; all private baths; [illegible] 5 yr. l.; rt. $22 unit; pr. $7,500 [illegible]. Steinbock & Alexander. State [illegible].

HOTEL—60 RMS.; RUN. WATER, PHONE service in all rms.; 10 pri. baths; [illegible] by; best loc. in Gary; other interests. Lansing 73. P. O. Box 193, [illegible].

HOTEL APT. — 43 UNITS, NEAR "L" North; rt. $35 per unit; pr. $10,000. FENBERG & BLOCK, 25 N. DEARBORN.

HOTEL—44 APTS.; NEW BLDG. [illegible] rent $36 unit; clear $850 mo.; [illegible] LaSalle's Sales Realty, 30 N. LaSalle.

ICE CREAM PARLOR AND LUNCH ROOM —For Sale. Box 365, Westmont, Ill.

ICE AND COAL BUSINESS—CHEAP. [illegible] W. 51st st.

JEWELRY STORE—IN LG. THEATER BL. busy trans. cor. Address F 52, Tribune.

LETTER SHOP—WELL EQPD.; PLENTY OF work; reas. terms. State 6463.

MANUFACTURING PLANTS—WOOD, FOOD, dry machines; mechanical devices [illegible] production. INDUSTRIAL LOCATING COMPANY, 7 S. Dearborn-st.

MAYONNAISE PLANT — CAPABLE OF earning $1,000 a month clear and forced to sell quick for $5,000; small down payment, balance to suit. Address Y Z [illegible], Tribune.

MEAT MARKET AND GROCERY—IN County Seat pop. 3,800; doing a $60,000 yearly business; must sell on account of health. Worth $9,000; will take $4,000. Address D X 3, Tribune.

MEAT MARKET—FOR NEAT, LIVE MAN; fine icebox and fixtures; $800. [illegible] 61st-st. Call Plaza 3621.

MEN'S FURNISHINGS STORE, ALBANY Park, good location, est. business; [illegible] stock. 3555 Lawrence-av.

OVERALL MFG. PLANT AND PROP.—LOC. in thriving town 40 mi. so. of Chgo.; est. 25 yrs.; sell acc. sick.; mint for live party; $15,000 cash. Address F 139, Tribune.

PART.—$1,700 FOR ½ INT. AUTO REPAIR bus.; old rel.; est. 9 yr. Address T F [illegible], Tribune.

PHOTOGRAPHIC STUDIO and gift shop—1st fl., ½ blk. from bus corner, Ft. Wayne, Ind.; beautifully furn.; considerable equip.; $1,000 takes all; favorable rental. Address B J 238, Tribune.

PRINTING PLANT—FOR SALE—DOING A business of $40,000 to $50,000 per year. Owner desires to sell on account of ill health. GEO. H. OWEN, 312 First Wisconsin National Bank Building, Milwaukee, Wis.

PRINTING SHOP — MUST SELL CHEAP acct. death; est. 25 yrs. Ph. Crawf. [illegible].

R. E. OFFICE—BUSY N. S. TRANSFER cor. Old est. Address E 226, Tribune.

RESTAURANT—FOR SALE; GOOD HOME cooking; over 150 cust. daily 7-8; could be made good night stand; reasonable; [illegible]. Address D X 5, Tribune.

RESTAURANT — FOR SALE; 1ST CLASS equipment; good south side loc.; well established; will sell for cash or trade for property. Wm. Guettrich, 7244 Stewart-av.

RESTAURANT—GD. BUS., TRIPLE TRANSfer corner, sml. piece; gd. lease; gd. terms; no brokers. 2644 E. 75th-st.

RESTAURANT—CLARK AND CHICAGO; fully equip.; $75 day income; low rent; rare barg. for quick sale. Franklin 1900.

RESTAURANT—CLEARING $350 TO $400 per mo. No reas. offer refused. Good lease. 1205 Devon.

ROADHOUSE — "THE OLD FARM INN" Partners disagree, will sell reasonable; 4 mi. no. of Antioch on Wis. State Route 21.

ROADHOUSE, GAS STA., BARBECUE STD. For Sale—Main highway, Northwest; very reas. rent. Address F 54, Tribune.

REST.—BARGAIN PR. $1,000. CALL MR. SENN, State 1681, R. 513, 160 N. La Salle.

ROOMING HOUSE—11 ROOMS; REASONAble rent; excellent transportation; all rms. rented; paying proposition; for sale by owner. 2313 Washington-blvd. West [illegible].

ROOMING HOUSE—26 RMS., COMP. FURN.; inc. $750 mo.; 3 to 5 yr. lease; rent $325 mo.; loc. Sheridan-rd. at Argyle; barg. for quick sale. Ph. Longbeach 7776.

ROOMING FLAT — 8 RM., PRAC. NEW furn.; radio; piano; 3 rms. rented; $800 quick sale. Johnson, 2732 Jackson-blvd.

RMG. FLAT—10 RMS.; ALL RTD.; STM. HT. $200 down. Tms. 2151 Sheffield-av.

RMG. HSE.—20 RMS., 2 BLKS. [illegible] tel; 10 yr. lease; beau. furn.; reas. [illegible].

SAND AND GRAVEL PLANT—IN OPERATION; patented; good profit; big outlet for material; priced for immediate sale; will help finance buyer; owner has other interests. For particulars wire or write Bruce E. Wood, Clinton, Illinois.

SCREEN AND STORM SASH AND PORCH Inclosure Business—Fully equipped; good stock of material on hand; North Side. Address B P 347, Tribune.

VARIETY STORE—GOOD STOCK AND FIXtures; cheap. 3917 Irving Park-blvd.

Theater for Sale or Trade.

One of the finest equipped in Colorado. Pictures and stage—clear. Want something I know how to handle. Either farm or income property. J. B. OLINGER, 1534 California-st., Denver, Colo.

TIRE, BATTERY AND ACCESSORY STORE —On main highway to lake region; no competition. Address B Y 415, Tribune.

STOP LOOKING.

Have 2 gas stations, inc. land, sell or lease 1 or both; wonderful prop. if you mean business. Address E 335, Tribune.

FOR SALE—HARDWARE STOCK—HERE IS an opportunity. Good clean Stock Hardware and Fixtures; reasonable rent. Owner leaving city. Bargain. L. W. Hildreth, Oakland, Ill.

FOR SALE—OR EXCH.—67 FURN. RMS.; 10 yr. lease; bargain for ambitious couple; Hyde Park district; income $1,200 a month. Address A C 351, Tribune.

BUSINESS CHANCES WANTED.

WILL INVEST UP TO $15,000 IN TIME business with one who has business ability; tire experience preferred. Must be prepared to guarantee bond covering 50% of investment. Address B H 278, Tribune.

WANT GAS STATION OR SITE, COUNTRY. Address E 396, Tribune.

BUSINESS SERVICE.

PATENTS PROCURED — EASY TERMS; booklet free; practical inventions financed or marketed. SANDERS, 538 S. Clark-st.

AUCTION SALES.

AUCTION AUCTION

RECEIVER'S SALE. By Order of Judge Patterson of the Common Pleas Court of Montgomery County, Dayton, Ohio. We Will On WEDNESDAY, AUG. 22, 1928, at 10 A. M. sell at Public Auction Real Estate, Machinery and Chattels belonging to the Estate of THE STOMPS-BURKHARDT CO. East First-st. and Canal. Dayton, Ohio.

REAL ESTATE consisting of 5 Factory Buildings located at First and Canal-sts. appraised at $209,200.00. One Warehouse Building located on Miami-blvd., appraised at $15,000.00.

MACHINERY—A complete furniture factory consisting of all kinds of Wood Working Machinery such as Jointers, Sanders, Hydraulic Bending Machines, Lathes, Cut Off Saws, Band Saw, Double Cut Off Saws, Horizontal Boring Machines, Seat Groovers, Combination Saw and Chucking Machines, Vertical Post Boring Machines, Arm Rounding Machines, Dade Head Machines, Surfacers, Cutting Presses, Edging Machines, Dove Tailing Machines, Bench Saw, Gummers and hundreds of other machines too numerous to list.

TRUCKS—500 Assorted Floor Trucks.

CHATTELS — Consist of lumber, Cane, Paints, Rattan, Clamps, Sand Paper, Dowel Pins, Twine, Rope, Screws, Nails, Veneer, Leather, Tacks, Drills, Hammers and many other items.

OFFICE FIXTURES—Consist of Flat and Roll Top Desks, Swivels, Straight Chairs, Check Protectors, Scales, Filing Cabinets, Fans, Hall Safe and many other items.

All goods will be sold in lots and parcels to the highest bidder for cash. A DEPOSIT OF 25% WILL BE REQUIRED FROM EACH AND EVERY PURCHASER. ALL CHECKS MUST BE CERTIFIED. William A. Keyes, Receiver. Davisson, Davisson & Sheridan, attorneys for the receiver.

OHIO LIQUIDATING CO.,

LIQUIDATOR, AUCTION'R.S, APPRAISERS. Phones Main 1181 and Main 232. 221 Third Natl. Bldg., Dayton, Ohio. Descriptive circular on request.

WILLIAMS, BARKER & SEVERN CO. 423 S. Wabash-av. General Auctioneers. Furniture, Carpets, General Household Goods. Telephone Harrison 3777.

ALBERT J. MENDELSSOHN & CO. Chicago's Leading Auctioneers. 606 S. Wabash-av. Tel. Harrison 3151.

MORTGAGES.

FOR SALE—SEASONED SHORT TERM SECond mtg., $8,000, due 8 mos.; $250 a month; fine security. Chicago Title & Trust Co., Trustee. HOPPE BOND AND MORTGAGE CO. Central 2411. 7 S. Dearborn-st.

FOR SALE—SEVERAL SEASONED SECOND mortgages at reasonable discounts. Chicago Title and Trust Co., Trustee. S. W. WEIL & CO., INC. Rm. 611 38 S. Dearborn-st.

FOR SALE—$13,500 2D MORTGAGE ON 12 apt. bldg. nearing completion; location near Lawrence and Robey; short term at good rate and discount; no brokers. Architect, Rm. 814, 25 N. Dearborn-st.

FOR SALE—$1,500 2ND MORTGAGE; GILT edge security; due on or before Aug. 3, 1933; will discount $150. Phone Saginaw 7600. MR. WEZELMAN.

WILL SELL $10,000 MONTHLY PAYMENT second mtg. due in three years, for $8,500. Pensacola 0707.

WILL SELL $13,500 SECOND MTGE., PAYable $200 plus int. mthly., due Apr. 1, 1932. Attractive discount. Ph. Cent. 2104.

$4,000 2D, DUE 6 MO., WITH $150 MO. paymts, dist.; 4%. State 8269.

FOR SALE—GOOD 1ST MORTGAGE. O. S. STUTSMAN, 38 S. Dearborn. State 4781.

FINANCIAL.

CASH FURNISHED TO RESPONSIBLE CORporations needing additional money. Will consider concerns with sales volume of $100,000 annually or over. Confidential. Address Y Y 575, Tribune.

...NESS CHANCES.

...MEAT MARKET—CORNER ...rooms; across from school ...urch; will sell cheap on ac... business. Victory 9829.

...RE—SAC. ACCT. SICK.: GD. ...ke money. Mohawk 3287.

...PAINT: GOOD. EST. TRADE: ...res: sell part cash and easy ...bung, with one mortgage. ...Merrimac 9333.

...ND PAINT—ESTAB. BUS.: ...l reduce stock to suit; sell ...pr. $3,500. Lake V. 4958.

...TS. NR. SHERIDAN L. ...l private baths: inc. $1,850. ...22 unit; pr. $7,500; barg. ...exander. State 2338.

...S.: RUN. WATER. PHONE ...rms.: 10 pri. baths: st. lot ...Gary; other interests. ...O. Box 193. Oak Glen, Ill.

... — 43 UNITS. NEAR "L" ...per unit; pr. $10,000. ...LOCK. 25 N. DEARBORN.

...PTS.. NEW BLDG. REF. ...clear $850 mo.; $6,500 req. ...Realty. 30 N. LaSalle.

...ARLOR AND LUNCH ROOM ...x 365. Westmont, Ill.

... BUSINESS—CHEAP. ...

...RE—IN LG. THEATER NR. ...r. Address F 52. Tribune.

...-WELL EQPD.: PLENTY OF ...rms. State 6463.

...NG PLANTS—WOOD. FOUN. ...mechanical devices put in ...

... LOCATING COMPANY. ...S. Dearborn-st.

... PLANT — CAPABLE OF ...a month clear and forced ...r $5,000; small down pay. ...o suit. Address Y N 151.

...ET AND GROCERY — IN ...op. 3,800: doing a $50,000 ...must sell on account of ...$9,000; will take $6,800. ...Tribune.

...T—FOR NEAT, LIVE MAN: ...nd fixtures; $800. 228 E. ...laza 3621.

...SHINGS STORE, ALBANY ...cation, est. business; clean ...wrence-av.

... PLANT AND PROP.—LOC. ...wn 40 mi. so. of Chgo.; est. ...sick.; mint for live party. ...Address F 139. Tribune.

...FOR ½ INT. AUTO REBLD. ...est. 9 yr. Address T F 301.

... STUDIO ...—1st fl.. ½ blk. from best ...ne, Ind.; beautifully furn.; ...p.; $1,000 takes all; favor... ...dress B J 238. Tribune.

...ANT—FOR SALE—DOING A ...0,000 to $50,000 per year ...to sell on account of ...OWEN. 312 First Wiscon... ...k Building. Milwaukee, Wis.

...P — MUST SELL CHEAP ...t. 25 yrs. Ph. Crawf. 5624.

...-BUSY N. S. TRANSFER ...ddress E 226. Tribune.

...FOR SALE: GOOD HOME ...150 cust. daily 7-8; could be ...t stand; reasonable; illness. ...Tribune.

... — FOR SALE: 1ST CLASS ...od south side loc.; well es... ...for cash or trade for prop... ...rich. 7244 Stewart-av.

...GD. BUS. TRIPLE TRANS. ...piece; gd. lease; gd. terms; ...44 E. 75th-st.

...-CLARK AND CHICAGO: ...75 day income; low rent; ...quick sale. Franklin 1966.

...CLEARING $350 TO $400 ...as. offer refused. Good lease.

..."THE OLD FARM INN" ...ree, will sell reasonable; ...ch on Wis. State Route 83. ...

...AS STA.. BARBECUE STD. ...highway. Northwest; very ...ress F 54. Tribune.

...N PR. $1,000. CALL ME ...881. R. 513. 160 N. La Salle.

...E—11 ROOMS; REASONA... ...ellent transportation; all rms. ...proposition; for sale by own... ...ngton-blvd. West 0066.

...E—26 RMS.. COMP. FURN.; ...— 3 to 5 yr. lease; rental ...Sheridan-rd. at Argyle; barg. ...Ph. Longbeach 7970.

...T — 8 RM.. PRAC. NEW ...piano; 3 rms. rented; $600 ...on. 2732 Jackson-blvd.

...RMS.; ALL RTD.; STM. HT. ...me. 2151 Sheffield-av.

...RMS.. 2 BLKS. EDGE. HO... ...beau. furn.; reas. Sun.9302.

...AVEL PLANT—IN OPERA... ...bir outlet for material; ...ndicate sale; will help finance ...other interests. For partic... ...rite Bruce R. Wood. Clinton.

...STORM SASH AND PORCH ...ness—Fully equipped; good ...on hand; North Side. Ad... ...ribune.

...E—GOOD STOCK AND FIX. ...3917 Irving Park-blvd.

...or Sale or Trade.

...inest equipped in Colorado. ...ge—clear. Want something ...handle. Either farm or in... ...J. B. OLINGER. 1534 Cali... ...r. Colo.

...AY AND ACCESSORY STORE ...way to lake region; no com... ...ess B Y 415. Tribune.

...P LOOKING.

...tions, inc. land, sell or lease. ...erful prop. if you mean busi... ...335. Tribune.

...RDWARE STOCK—HERE IS ...Good clean Stock Hard... ...res; reasonable rent. Owner ...argain. L. W. Hildreth. Oak...

...EXCH.—67 FURN. RMS.: ...argain for ambitious couple; ...t; income $1,900 a month. ...Tribune.

...CHANCES WANTED.

...UP TO $15,000 IN TIRE ...ne who has business ability ...preferred. Must be prepared ...nd covering 50% of invest... ...H 278. Tribune.

...ATION OR SITE, COUNTRY. ...Tribune.

...NESS SERVICE.

...CURED — EASY TERMS: ...practical inventions financed ...ANDERS. 538 S. Clark-st.

...TION SALES.

AUCTION

...EIVER'S SALE. ...udge Patterson of the Com... ...rt of Montgomery County. ...We Will On ...AUG. 22, 1928, at 10 A. M. ...uction Real Estate, Machin... ...belonging to the Estate of ...IPS-BURKHARDT CO., ...First-st. and Canal. ...Dayton, Ohio. ...E consisting of 5 Factory ...at First and Canal-sts.. ap... ...99,200.00. One Warehouse ...on Miami-blvd., appraised

...A complete furniture Fac... ...of all kinds of Wood Work... ...such as Jointers, Sanders, ...r Machines, Lathes, Cut Off ...Double Cut Off Saws, Hori... ...chines, Seat Groovers, Com... ...d Chucking Machines, Ver... ...r Machines, Arm Rounding ...Head Machines, Surfacers, ...Edging Machines, Dove Tail ...Bench Saw, Gummers and ...r machines too numerous to

...Assorted Floor Trucks, ...Consist of lumber, Cans, ...Clamps, Sand Paper, Dowel ...pe, Screws, Nails, Veneer, ...Drills, Hammers and many

...URES—Consist of Flat and ...Swivels, Straight Chairs, ...Scales, Filing Cabinets, ...and many other items. ...be sold in lots and parcels ...idder for cash. ...25% WILL BE REQUIRED ...ND EVERY PURCHASER. ...MUST BE CERTIFIED. ...Keyes, Receiver. Davisson, ...eridan, attorneys for the

...QUIDATING CO., ...UCTION'R.S. APPRAISERS ...181 and Main 232. ...at. Bldg.. Dayton, Ohio. ...cular on request.

...RKER & SEVERN CO. ...-av. General Auctioneers. ...arpets. General Household ...ne Harrison 3777.

...NDELSSOHN & CO. ...Leading Auctioneers. ...-av. Tel. Harrison 3151.

...ORTGAGES.

...ASONED SHORT TERM SEC... ...000, due 8 mos.; $250 a ...rity. Chicago Title & Trust

...D AND MORTGAGE CO., ...7 S. Dearborn-st.

...VERAL SEASONED SECOND ...reasonable discounts. ...and Trust Co., Trustee. ...WEIL & CO., INC., ...38 S. Dearborn-st.

...,500 2D MORTGAGE ON 13 ...aring completion; location ...and Robey; short term at ...discount; no brokers. Archi... ...25 N. Dearborn-st.

...00 2ND MORTGAGE: GILT ...due on or before Aug. 3. ...ount $150. Phone Saginaw ...ZELMAN.

...,000 MONTHLY PAYMENT ...e in three years. for $8,500.

...,500 SECOND MTGE.. PAY... ...e int. mthly., due Apr. 1. ...e discount. Ph. Cent. 2104.

...E 6 MO. WITH $150 MO. ...4%. State 8269.

...OD 1ST MORTGAGE. O. S. ...8 S. Dearborn. State 4751.

...INANCIAL.

...ED TO RESPONSIBLE COR... ...ting additional money, will ...s with sales volume of ...ally or over. Confidential. ...75. Tribune.

AUTOMOBILES—GASOLINE.

SAVE MONEY AND SAVE TIME

BY BUYING FROM CHICAGO'S BIGGEST DEALER

Inspect Studebaker's remarkable stock of used car bargains in our Big Building of Values at Michigan-av. and 21st-st. before going anywhere else. You'll save time and money. Every car in our stock is UNDERPRICED. Every car is backed by the famous Used Car Pledge that guarantees five days' driving trial.

BUICK COUPE. Recent model 4 pass. Master Six that was owned by a loop jeweler. He drove it only a short time, so now it looks and runs like a brand new Buick. Equipped with 4 wheel brakes, spare tire, bumpers, etc. An exceptional bargain at $885.

AUBURN SEDAN. Will give new car satisfaction. The finish, upholstery, and general coach work are all in the original new condition. The motor is excellent. Equipped with 4 wheel brakes, shock absorbers, trunk, spare tire, bumpers, etc. Today........$845

PAIGE SEDAN. We believe this is the best Paige vaule in Chicago. It's a 7 pass. that's excellent mechanically. The appearance is beautiful. A prominent actress used it for a short time and its present dandy condition is proof that it was given careful attention. Equipped with 4 wheel brakes, snubbers, spare tire, bumpers, etc. Only.$845

STUDEBAKER DICTATOR. Here is a remarkable buy. It's a late model 5 pass. sedan. A Glencoe sportsman owned this in conjunction with two other cars, so he gave this Dictator very little mileage. It's absolutely like new today. Equipped with 4 wheel brakes, snubbers, spare tires, bumpers, etc. Only $845

CADILLAC SEDAN. A comfortable 5 pass. that's in exceptionally good running condition. Equipped with heater, driving light, spare tire, spotlight, etc. It's unusually clean throughout. Will not remain long at..$635

MARMON BROUGHAM. Late model that was only driven Sundays and evenings for pleasure purposes only. It's in wonderful shape. The finish is bright and shiny. The upholstery looks new. Equipped with heater, spare tire, driving light, shock absorbers, bumpers, etc. The tires are in dandy condition. A snap for..........$785

ERSKINE SEDAN. Recent 4 dr. Six that's a classy a looking car as you'll find anywhere. The motor has been checked over and the equipment includes 4 wheel brakes, bumpers, spare tire, etc. You will make a substantial saving at our price of....$685

OAKLAND COACH. This Oakland was in storage for 9 mos. so it really looks and runs better than many new cars selling for $1,000. Has handsome original finish and the upholstery appears unused. Equipped with 4 wheel brakes, bumpers, spare tire, etc. Today.................................$545

STUDEBAKER SEDAN. Special Six that we were told to sell by the buyer of one of Chicago's big dept. stores, who left on a business trip to Europe. When he returns he'll take a new Studebaker "8." His special Six is exceptionally clean throughout. There's not a mar on the finish and the upholstery, finish, motor, etc., are in the original new condition. Extras are heater, bumpers, spare tire, etc. A remarkable bargain at $745

WILLYS-KNIGHT SEDAN. A quiet, smooth running car that never left the Chicago boulevards. The finish is bright and shiny and the upholstery appears unused. Equipped with snubbers, spare tire, etc. Will be sold at once for......................$495

LIBERAL TERMS.

Open Evenings and Sundays.

STUDEBAKER SALES CO. OF CHICAGO

Michigan-av. and 21st-st.

CALUMET 6480.

BUICKS—1927

Sport Coupes—Mod. '27-'26s.

These are the snappy Buick sport coupes with rumble seat, standard original paint color, pea green.

Std. 4 Pass. Cpe.—Mod. '27-'28

These are the popular 4 passenger coupes with auxiliary seat, standard original finish, royal blue.

CHEVROLETS—1927

Landau Sedans.

Your choice of red and black or green and tan combinations; very latest 1927 models; original paint.

Cabriolets.

These are the classy Chev. sport coupes with rumble seats, 2 or 4 pass. Your choice of the pea green and black or black and tan color combinations. Original paint.

Coupes.

These are the standard coupes, tan body and black fenders, latest 1927 models.

Coaches.

Standard 5 passenger 2 door late models. Gray and black.

THESE ARE THE MOST SENSATIONAL AUTOMOBILE VALUES EVER OFFERED TO THE PUBLIC!!!

They have full equipment, including 2 bumpers and 5 good tires.

SMALL DOWN PAYMENT.

We have arranged to accept small down payments and balance in 10 equal monthly payments for those who desire terms. Individual buyers will be given same attention as dealers and other wholesale buyers.

30 DAYS' FREE SERVICE.

The efficient and complete maintenance system under which these cars have been operated assures excellent mechanical condition. Adjustments free for 30 days.

Hertz Drivurself Stations,

333 S. Franklin-st.	357 N. State-st.
1131 Devon-av.	4342 Broadway.
3742 Lawrence-av.	344 E. 63d-st.
6218 Cottage Grove-av.	1540 E. 67th-st.
6122 Lake Park-av.	730 W. 63d-pl.
3949 Washington-blvd.	4926 W. Madison-st.
3131 W. Madison-st.	2734 Milwaukee-av.

Removal Clearance Sale

NEW LOCATION.

2424 Milwaukee-av.

50 Wonderful Bargains

ALL MAKES AND MODELS.

$300 TO $1,500.

Terms and Trades Arranged.

LOGAN SQUARE PACKARD,

2424 Milwaukee-av. Spaulding 8347.

USED CAR BARGAINS.

1928 Essex Coach	$500
1925 Buick Sedan	550
1927 Diana Sedan, like new	550
1924 Willys Knight Sedan	295
1924 Hudson Coach	195
1923 Hudson Sedan	95

LIBERAL TERMS.

GEO. W. DURST

[Authorized Chevrolet Dealer.]

741 W. JACKSON-BLVD.

HAYMARKET 7822.

GUARANTEED CARS.

Buick '28 Mast. Cty. Club Coupe	Barg.
Cadillac '28 341 Custom Town Br.	$2,850
Lincoln 4 door Sedan, late 1926	2,250
La Salle De L. Sed., '28; fender wells	1,650
Stutz 8 Sedan, 5 pass., latest '27	1,275
Studebaker '28, pres. 6 4 dr. Sedan	1,075
Auburn, latest '27 8-77 Spt. Sedan	875
Nash, latest '27 Spec. 6 4 dr. Sedan	650
Hupp '27 model 6 cyl. 4 dr. Sedan	625
Erskine latest 1928 Royal Sedan	585
Hudson Brougham, '26, like new	500
Oldsmobile 2 door Brougham, 1927	425

50 OTHERS TO SELECT FROM.

M & K MOTOR SALES,

10 years in the same location.

6811 S. Halsted-st. Wentworth 2727.

$20 DOWN $20

Balance 12, 15, or 18 Months

BUICKS, NASHES, HUDSONS, ESSEXES, CHEVROLETS, DODGES, CHRYSLERS. We positively deliver cars for $20 down. Our guarantee speaks for itself. 20 YEARS AT SAME LOCATION.

2022 N. California-av.

OPEN ALL DAY SUNDAY.

A $10 DOWN SALE.

25 Guar. Used Cars; all makes; from $50 and up. 3106 Montrose. Always open.

AUTOMOBILES—GASOLINE.

AUGUST CLEARANCE SALE

Drastic Price Reduction

You have never been offered better values. You won't find them in Chicago. Here are a few samples.

3252 MILWAUKEE-AV.

'24	DODGE SEDAN	$ 235
'25	VELIE SEDAN	335
'27	ESSEX COACH	395
	CADILLAC 4 PASS. COUPE	275
'26	DODGE COUPE	395
'26	DODGE SEDAN	495
'27	DODGE COUPE	550
'28	DODGE SENIOR 6 SEDAN	1,195
'28	DODGE SEN. 6 4 PASS. CPE.	1,195
'23	OAKLAND SEDAN	275
'25	HUPMOBILE SEDAN	175
'25	WILLYS-KNIGHT SEDAN	495
'25	DODGE SEDAN	250

2522 S. MICHIGAN-AV.

'26	DODGE COUPE	425
'27	DODGE SEDAN	595
'25	BUICK COACH	595
'25	PACKARD 6 SEDAN	645
'28	STUDEBAKER COMMAND. SED.	895
'28	DODGE VICTORY 6 SEDAN	1,025
'28	DODGE SEN. 6 CABRIOLET	1,195
'25	DODGE ROADSTER	295
'26	DODGE DE LUXE SEDAN	465
'26	NASH SEDAN	545
'25	FORD FORDOR	150
'27	WHIPPET COACH	375
'27	CHEVROLET SEDAN	425
'28	DODGE STD. 6 SED. DEMO.	940
	CADILLAC V-63 TOURING	495

3430 N. Crawford-av.

'26	DODGE SEDAN	425
'27	DODGE SEDAN	450
'26	HUDSON COACH	400
'25	BUICK COACH	595
'25	FORD FORDOR	225
'25	HUDSON SEDAN	340
'28	DODGE FASTEST 4 SEDAN	725
'28	DODGE VICTORY 6 SEDAN	1,150
17	OTHER CARS; VARIOUS MAKES AND MODELS	$50 TO $95

5725 BROADWAY

'27	DODGE COUPE	570
'28	DODGE SEN. 6 SEDAN	1,195
'23	DODGE TOURING	165
'24	DODGE 4 PASS. COUPE	325
'28	DODGE VICTORY 6 SEDAN	995

5454 W. MADISON-ST.

'27	CHEVROLET COACH	375
'26	OAKLAND COUPE	550
'28	CHEVROLET SEDAN	595
'25	HUDSON COACH	150
'25	ESSEX COACH	135
'27	DODGE SEDAN	595
'28	DODGE VIC. 6 SEDAN	1,095
'28	DODGE VIC. 6 BROUGHAM	1,125
'28	DODGE STD. 6 SEDAN	975
'26	DODGE SEDAN	425
'24	DODGE SEDAN	250

7406 S. HALSTED-ST.

'25	STUDEBAKER SEDAN	435
	COLUMBIA SEDAN	125
'25	DODGE SEDAN	385
'27	CHEVROLET SEDAN	385
'26	DODGE SEDAN	395
'26	DODGE COUPE	445
'28	DODGE FASTEST 4 SED.	695
'23	DODGE SEDAN	150

DASHIELL MOTOR CO.

Dodge Brothers Motor Cars.

CADILLAC

BROADWAY BRANCH,

5201 BROADWAY

Phone Longbeach 6410.

BUICK—5 PASS. COUPE, 1927. SMART Fisher body in original blue duco and blue velour interior that is excellent. 5 Goodyear tires. Mechanically A1. An unusual value at $1,075.

REO—FLYING CLOUD SEDAN, 5 PASS. '27. Attractive two-tone green finish, brown broadcloth interior. Seat covers, spotlite, bumpers, etc. 5 Royal cords. Excellent mechanically. Priced low at $1,200.

CHRYSLER—CROWN SEDAN, 1928, 5 PASS. with new car appearance in every detail. Black duco finish, dark blue mohair interior, 6 tires, 2 mounted forward, spotlite, bumpers, etc. The 6 cyl. motor smooth and mechanically good. Only $1,350.

LA SALLE—5 PASS. PHAETON, 1927. Original finish an attractive red and black, cream leather upholstery, giving new car appearance. Royal cord tires, full La Salle equipment. Mechanically carries a standard new car warranty. Now priced at $1,650.

EVANSTON BRANCH,

1810 RIDGE-AV.

Phone Rogers Park 9132.

BUICK—VICTORIA COUPE, MASTER 6, '27 model, just refinished in blue duco, blue mohair interior excellent. New tires, spare. Good mechanically. $875.

REO—1927 ROADSTER, WITH RUMBLE seat, the original two-tone blue finish and black leather upholstery appears unused. In the very best mechanical condition. New tires, spare, desirable equipment. Priced extremely low, $800.

FRANKLIN—AIRMAN COUPE, 1928. A very smart 3 pass. model, with excellent original finish a dark blue, and grey leather upholstery, seat covers, New Firestones, spare, well equipped. Mechanically O. K. Only $1,950.

LA SALLE—5 PASS. PHAETON, '27. Carefully used by us as demonstrator. Original black duco and red leather upholstery unusually good. New Royal cords, spare, full La Salle equipment. Mechanically carries a standard new car warranty. A very attractive model at only $1,650.

Your present car as part payment. Convenient terms.

LA SALLE

MOSS AUTO SALES

This is the finest selection of pract. new cars that we have shown for some time, at greatly reduced prices. Come in and look them over.

1928	Buick Master Sedan, 7 pass.	$1,395
1928	Buick Master Brougm., eq. trk.	1,395
1928	Buick Master Town Brougham	1,195
1928	Buick Master Coupe, 5 p., mar.	1,395
1928	Buick Master Sed., 4 door, 5 p.	1,125
1928	Buick Coupe, 4 passenger	1,100
1928	Buick Stand. Sed., 4 dr., 5 p.	995
1928	Buick Standard Coach, 2 door	925
1927	Buick Master Brougm., eq. trk.	925
1927	Buick Master Sed., 4 dr., 5 p.	850
1927	Buick Standard Sed., 4 dr., 5 p.	775
1927	Buick Standard Coach	750
1926	Buick Standard Coach	595
1928	Cadillac Town Sed., eqpd. trunk	2,750
1929	Chrysler 65 Sedan, 4 door, 5 p.	1,150
1928	Chrysler 72 Crown Sedan	1,175
1928	Chrysler 62 Brougham, 4 door	825
1928	Chevrolet Sedan, 4 door, 5 pass.	595
1928	Dodge Sr. 6 Sed., 4 door, 5 p.	950
1926	Dodge Sedan, 4 door, 5 pass.	295
1928	Essex Coach, fully equipped	750
1928	Essex Coupe, rumble seat	750
1928	Graham-Paige 6-10 Sedan	925
1928	Graham-Paige 6-14 Sedan	1,175
1926	Hupmobile 8 Sedan	495
1929	Nash Adv. 6 Sedan, 4 dr., 5 p.	1,475
1929	Nash Special 6 Sed., 4 dr., 5 p.	1,300
1928	Nash Standard 6 Sedan	675
1928	Oakland Landau Sed., All Amer.	895
1926	Oldsmobile Coach	295
1928	Packard 5-26 Sedan, 4 door	1,595
1927	Packard Sedan, 4 door, 5 pass.	1,295
1929	Plymouth Sedan, 4 door, 5 pass.	750
1928	Pontiac Sedan, 4 door, 5 pass.	850
1928	Pontiac Landau Sedan	850

1-3 down, bal. 16 mos. YES, WE TRADE. 6519-29 Cottage Grove-av. Plaza 5000.

TEN BEST BUYS

These cars are all in good mechanical condition; also new paint and tires.

1928	PONTIAC COACH	$ 695
1928	OAKLAND SPORT ROADSTER	795
1928	PONTIAC SEDAN, WIRE WHLS	825
1928	OAKLAND LANDAU SEDAN	1,045
1927	PONTIAC COACH	525
1927	PONTIAC SEDAN	575
1926	FORD SEDAN	225
1924	DODGE COUPE	150
1925	MOON SEDAN	325
1925	NASH COACH	300
1926	HUDSON COACH	295
1925	HUDSON COACH	175
1924	HUDSON COACH	100

Our Oakland and Pontiac cars are all sold with a 30 day written guarantee. These cars can be purchased on G. M. A. C. time payment. Your car accepted as part payment.

Community Motors, Inc.,

2473 Milwaukee-av.

CORNER SACRAMENTO-MILWAUKEE.

A GREAT SNAP.

Studebaker President brougham, many extras; a marvelous car; in splendid cond.; cost $2,900, will lose $2,000 for quick cash deal only. Phone Rahn, Superior 4927.

150 REPOSSESSED, GUARANTEED, LATE model cars; all models; some almost new; from $100 to $2,500; immense savings; terms or trade. Always open. Garfield Auto Investment Co., 2810 W. Madison-st.

"50" USED CARS. ALL MAKES. 3860 Ogden-av. Crawford 4100. 418 Burlington. La Grange 4154. EMIL DENEMARK.

ESSEX—1926 COACH, $195; FORD SEDAN perf. cond., $55. Terms or trade. 2340 Belmont-av.

AUTOMOBILES—GASOLINE.

USED BUICKS AND OTHER MAKES AT BARGAIN PRICES

Because of the tremendous volume of new Buick sales we have a choice selection of used cars at all times. Because the average Buick driver is an intelligent driver, these cars are in very good condition.

And because Buick appraisals are honestly made, and the "trade-ins" sold on a business-like basis, every car we offer for sale represents a genuine bargain.

Come in and look over the cars in our stock. You can buy any of them with a small down payment, using your present car for cash.

'28	Buick Master Town Brougham	$1,350
'28	Buick Std. 6 Brougham [Demo.]	
'28	Buick Master 6 Brougham [Demo.]	
'28	Buick Master 7 Pass. Sedan [Demo.]	
'28	Buick Country Club Coupe [Demo.]	
'27	Buick Master 6 Coach	575
'26	Buick Master 7 Pass. Sedan	850
'26	Buick Master 5 Pass. Sedan	675
'25	Buick Std. 6 Sedan	495
'25	Buick Std. 6 Coach	425
'24	Buick Sedan	225
'28	Nash Spec. 6 Sedan	850
'27	Studebaker Dictator Sedan	750
'27	Oakland Coach; leather uphol.	400
'27	Chevrolet Coach	275
'26	Oakland, 4 Door Sedan	375
'25	Cadillac V-63 Coach	550
'24	Peerless Sedan	200
'24	Chevrolet Sedan	95
'24	Hupmobile Touring	95

FAGET BUICK CO.

6445 S. WESTERN-AV. PROS. 0504.

STUDEBAKER DICT. SED., '28, GUAR.	$775
Essex '27 Spdstr., exactly like new	$450
Chevrolet '26 Coupes; perf. thruout	$375
Nash '26 7 pass. Sedan, A-1 cond.	$595
Chrysler '27 Sedan, model 58; barg.	$425
Dodge '27 Sedan; a real buy	$400
Cadillac '27 Cus. Blt. Sed.; Mod. 314	$1,475

Many others, $25 and up. Easy tms. trade. METROPOLITAN, 3261 Milwaukee-av.

AUBURN—'27 STRAIGHT 8 SEDAN. $785. EASY TERMS. 4628 N. CLARK.

BUICK BROUGHAM

$875.

1927 Buick Standard Six 4 Door Brougham. The original finish of jet black with green outlines is absolutely spotless; tires are good; equipment complete; engine overhauled and guaranteed. This is Buick model 27-29. See it at once.

1210 E. 63D-ST.

BUICK 1928 BROUGHAM.

MASTER 6, 128 INCH WHEELBASE. Driven only 1,600 miles by the president of this company. Looks like brand new. Color: Black with green trimmings. Special, $1,650. New car guarantee and service. Northwest Buick Co., 3807 Lawrence-av.

Buick Convertible Coupe.

Custom built model 54 C. Club, long wheelbase; driven 5,700 mi.; 6 wire wheels, one mounted forward on each side; Biflex bmprs., etc. Was $1,185; now $1,095. Terms or trade. Always open. KEYSTONE 3042. 3000 IRVING PK.-BLVD.

BUICKS BUICKS

Gold Seal Guaranteed cars at surprisingly low prices. Practically every style and model to choose from. Terms may be arranged. JAMES LEVY MOTORS CO., Indiana-av. at 23d-st. Calumet 4626.

BUICK 7 PASS. SED., $450.

Master 6, 4 wheel brakes, etc. This is one of the best looking cars we have ever taken in; absolutely like new. See it today. Northwest Buick Co., 4422 N. Western-av.

Buick Brougham Sed., $375.

A Master 6 with superior service for the price; you're invited to inspect it thoroughly. BUICK DLRS., 64 E. 55th. Oakland 7000.

BUICK—'25; MASTER 4 PASS. COUPE; this car cost $2,400 new; never been mistreated; wonderful condition; can arrange terms or trade. JOHN FARNBERG, 3153 N. Clark-st. Phone Bittersweet 2840.

Buick 1927 Coupe De Luxe.

This 5 pass. excellent in every way; must be sold today so it's priced specially for sale. 64 E. 55th-st. Oakland 7000.

Buick 1928 Country Club

COUPE, WITH RUMBLE SEAT. New car; never driven; big saving. Northwest Buick Co., 3807 Lawrence-av.

Buick Master Sedan, $700.

This 4 door has exceptional motor; like new appearance; is fully equipped; real barg. BUICK DLRS., 64 E. 55th. Oakland 7000.

BUICK—LATEST 1927 COUPE-COUNTRY Club, $775; run 3600 miles; like new; rumble seat; fully equipped; new car guarantee. Terms or trade, always open. 2810 Madison.

Buick Master Sedan, $600.

A rare car, carrying full equipment, A1 mechanically; test it and see for yourself. BUICK DLRS., 64 E. 55th. Oakland 7000.

Buick 1927 Stand. Coupes.

4 pass. and 2 pass.; LIKE NEW equipmt., appearance, even to smallest detail. $725. BUICK DLRS., 64 E. 55th. Oakland 7000.

Buick 1928 Stand. 6 Sedan.

Above the average mech. as to appearance and excel. full equipment; only $950 for it. BUICK DLRS., 64 E. 55th. Oakland 7000.

Buick Spt. Phaeton, $390.

Very late model; fully eqpd.; terms. Mr. Stambaugh. Longbeach 4682.

BUICK—1928, 4 DOOR 5 PASS. SEDAN. Car is as new as day it left factory. Also new car guarantee. $985. Terms or trade. 3333 Madison. Always open.

BUICK MASTER COUPE.

Balloon tires; A-1 condition; $695. LANGE, 2635 Milwaukee-av. Cap. 2800.

BUICK — 1927 SEDAN CONDITION throughout like new; motor is perfect; only $825; new car guar.; terms. trade. 2275 Milwaukee.

BUICK — LATEST '27 MASTER BIG 6 Coupe; 5 pass.; 128 inch wheelbase; fully eqpt.; dr. 3,300 mi.; cost $2,200; our price $985; terms. 3327 Milwaukee-av.

BUICK—MASTER 6 COACH, 1926, MUST BE sold to satisfy balance of mortgage. Terms, trade. 4255 Milwaukee-av.

BUICK—'27 MASTER COACH; USED VERY little; can't be told from new. LANGE BUICK, 3153 N. Clark, Bittersweet 2840.

BUICK—MASTER SIX ROADSTER, 1926. A very fine car in every way; $695. 2530 Milwaukee-av. Belmont 4860.

BUICK—'24 MASTER TOURING; NICE cond. thruout, special today, $195. LANGE BUICK, 3153 N. Clark, Bittersweet 2840.

BUICK—MSTR. 6, 7 PASS. SEDAN. '25 MODEL. $385. 4628 N. CLARK-ST.

BUICK—7 PASSENGER SEDAN, LATEST 1928 built. All equipment. 6 weeks old; few miles, $1,645, tms., trd. 2701 Madison.

BUICK—1928 COUPE, MASTER 5 PASS.; exc. cond.; full equip. Bargain, $1,395, tms. Lange Buick, 3850 W. North. Cap.1128.

BUICK—MAST. COACH, EXC. COND., LATE mod.; ref. maroon. Barg.; $595, terms. LANGE BUICK, 3850 W. North; Cap. 1128.

BUICK—4 PASS. COUPE, 1925, GOOD COND. throughout; priced to sell today, $500. 650 Madison, Oak Pk. Euc. 6500. Aust. 2102.

BUICK—LATE 1928 SEDAN, 5 PASS., EXactly like new; sacrifice; $300 down, bal. easy terms. 4631 W. Madison. Austin 0373.

BUICK—1928 MASTER 4 DOOR BGHM.; driven just a few miles; fully equipped. $1,245. Terms, trade. 2701 W. Madison-st.

BUICK—1928 ROADSTER; WITH RUMBLE seat; this car has been used very little; only $695. See it at 2517 Milwaukee-av.

BUICK—1927 PHAETON, STANDARD MODel, original finish; not a mar.; driv. 3,900 mi.; sell for $595. Tms. trade. 4407 Madison.

BUICK—1928 BROUGHAM 51. FULL EQ.; trunk; slightly used; substantial saving. KAVANAGH, 3922 IRVING PARK.

BUICK—1928 4 DOOR SEDAN; LIKE NEW. $1,050. Terms. trade. 2701 W. Madison-st.

BUICK — 1926 SEDAN, MASTER 4 DOOR, blue Duco, $595. Tms. 6555 Cottage Grove.

BUICK—1928 COUPE, '28-58, 5 PASS; MAroon. Terms, trade. 6555 Cottage Grove.

BUICK—27-47 MASTER SEDAN; RUN very little; $695. 2721 W. Madison-st.

CADILLAC 341

1928 SEDAN LIMOUSINE.

Actually driven only 5,228 miles. 7 pass. special custom built body by Fleetwood. Finished in blue and upholstered in broadcloth. Equipment includes Lorraine spotlight, Lovejoy shock absorbers, 4 wheel brakes, nickel cowl lamps, etc. This car cost new, just a few months ago, over $4,800. Does not show a sign of previous use and can be purchased at a very substantial saving. L. W. SHANESY & CO., Authorized Lincoln Dealers. 2821-25 Sheffield-av. Lake View 8000.

CADILLAC 314 SEDAN.

5 pass. model. Driven only 8,631 miles and is as perfect as any new car. Standard Cadillac grey duco finish and mohair upholstery. Balloon tires, 4 wheel brakes, snubbers and all necessary equipment. Guaranteed, $1,500. Triangle Automobile Co., 2247 S. Michigan-av. Calumet 7340.

CADILLAC—5 PASS. SEDAN, '28, MILEAGE 1,000; exactly like day it left factory. Must be seen to be appreciated; big saving. Cadillac 7 pass. custom built sed. 314; guar. perf. thruout. Only $1,650. Terms. Prop. owners 10% down, bal. 18 mos. 7128-30 S. HALSTED. TRIANGLE 9700.

CADILLAC '28, 341.

7 pass., custom built sedan; like brand new; run few miles. 4930 Broadway.

Cadillac 7 Pass. Sedan, 1927.

PRACTICALLY NEW $1,475

5107 N. CLARK.

CADILLAC—LATEST 1928 DE LUXE SEdan; fender wells and full De Luxe equipment; sell at a great saving; easy terms; trade. 4631 W. Madison. Austin 0373.

CADILLAC PHAETON, 63.

Two tone green. Will sell for balance due. CAR OWNERS FINANCE CO., State 1919.

CADILLAC—SPORT PHAETON, LATEST series; custom built; 5 wire wheels, very low mileage; big. sav.; trade. 4407 Madison.

CADILLAC—VICT. COUPE 314, A1 COND.; good rubber and paint; best buy in Chicago; $1,150. Call Room 801 Morrison Hotel.

CADILLAC—MOD. 341 TOWN SED.; TRUNK and fully eqpd. Car is just like new; $2,665. Terms or trade. 3333 Madison. Always open.

CADILLAC—314 PHAETON, 4 PASS.; CANnot be distinguished from new; $1,200. Hours 9-5. 4155 Emerald-av.

CADILLAC—'27 VICTORIA COUPE; $1,250 due on mtge. 1240 S. Michigan-av.

AUTOMOBILES—GASOLINE.

Cadillac Phaeton

A "63" Sport that has been given 100% excellent care. Has 6 splendid tires, 4 wheel brakes, seat covers, trunk and luggage carrier at rear, etc. First class mechanically. A wonderful chance to secure fine car transportation at a great reduction. $550.

STUTZ

CHICAGO FACTORY BRANCH, INC. Michigan at 25th. Michigan 2500. OPEN EVENINGS AND SUNDAY.

CHANDLER—7 PASS. SEDAN; LATE MOD. Perf. cond., $150. 2431 S. Michigan.

Chevrolets—Big Drop

Latest '26-'27 Models.

200 TO PICK FROM. $50 DOWN, BAL. $5 WEEK. 1928 STATE LICENSE FREE.

Coaches, Sedans, Landaus..........$175 up
Coupes, Roadsters, Tourings..........$75 up

All makes cars taken as first payment. 724 Milwaukee-av. Open eves. and Sundays.

CHEVROLET 1928 COACH.

This car has very little mileage. Fully equipped and will be sold on a new car guarantee. Small down payment, balance to be financed through G. M. C. 5354 W. Chicago-av. W. F. Whitney, Inc. Mans. 8700.

CHEVROLET.

Late model coach; fully equipped; new car guarantee; $235; terms or trade. 3114 Lawrence-av.

Chevrolet 1927 Coach, $325.

Vacation special; light, durable, economical and dependable service; try it out now. BUICK DLRS., 64 E. 55th. Oakland 7000.

CHEVROLET.

Late model Landau Sedan; fully equipped; new car guarantee; $345; terms. 3114 Lawrence-av.

CHEVROLET.

Late model sedan; fully equipped; new car guarantee; $245; terms or trade. 3114 Lawrence-av.

CHEVROLET—1928 COACH, BOUGHT AUG. 11, 1928; driven 4 miles; at a saving; dealer's service; responsible party; University 8425.

CHEVROLET '26 LANDAU.

A-1 cond.; ball. tires; extras. $180 down. Northwest Buick Co., 3810 Lawrence-av.

CHEVROLET—1927 COACH; MUST BE SOLD at once; no reasonable offer refused. Private. 422 S. Western. West 2021.

CHEVROLET—LATEST 1928 COUPE, FOUR wheel brakes, fully equipped; $525, terms. 2340 Belmont-av.

CHEVROLET—1928 COUPE, IN 100% CONdition throughout; a real car for $485. International Finance, 1444 S. Michigan.

CHEVROLET—1927 COACH, FULLY EQPD. Perfect mechanical condition, guaranteed. $350. Gay, 4741 Cottage Grove-av.

CHEVROLET — COUPE, 27, LIKE NEW, driven 7,000 miles, $400; terms. Noble, after 6 p. m., 1534 E. 59th. Plaza 2747.

CHEVROLET—LATEST 1928 COUPE. Fully eqpt.; dr. 1,250 mi.; new car guar.; $585; terms. MURPHY, 3327 Milwaukee-av.

CHEVROLET—COUPES AND SEDANS, '26, '27, '28. Very good condition. Terms, trade. 2411 MILWAUKEE-AV.

CHEVROLET—'28; 1 MO. OLD; 4 DOOR SEDAN, $595. 3021 N. CICERO-AV.

CHEV.—COUPE; '26; NEW TIRES; A1 MCH. Only $100 cash, bal. to suit. 4216 Irving Pk.

CHEV.—LATEST '27 COUPE; DRIV. 6,000 mi.; fully eq.; $385, tms. 2340 Belmont.

CLEVELAND—COACH 1925. $100 CASH. 538 N. Dearborn-st.

CHRYSLER BROUGHAM.

Fully equipped; mechanically A1; paint gd. Small down payment, balance in 12 months. 5354 W. Chicago-av. W. F. WHITNEY, INC. Phone Mansfield 8700.

CHRYSLER—70, 1927 COACH, IN ALMOST new condition; used but very little; fully equipped; $900; tms.; trade, Red-Law Motor Co., Chrysler Dealers, 2347 Michigan-av. Cal. 4212.

CHRYSLER 70 COACHES.

We have 3 of these beautiful cars, which look and run like new. Guaranteed. $450 to $650. Thomsen Bros., 7334 N. Clark-st.

CHRYSLER—60 SPORT ROADSTER; IN storage 9 months; as good as new; warehouse charges amount to $480. HUB STORAGE CO., Ogden-av. at Keeler. Rock. 5500.

CHRYSLER—ROADSTER, 27-70. WITH rumble seat; paint, tires, and mechanical condition good. This car can be had at a great barg. 2517 Milwaukee-av. Open eves.

CHRYSLER—'28 72 ROYAL SEDAN, $1,175; Chrysler 70, late '27 4 door Sedan, $985. Both cars carry new car guarantee. 40 N. Laramie, at Washington-blvd.

CHRYSLER—'27, 80 4 DOOR SEDAN. $1,475. GUARANTEED. 4628 N. CLARK.

CHRYSLER—80 ROADSTER, LATE 1927, fully equipped; rumble seat, etc.; $1,390; terms. trade. Alw. open. 4407 Madison-st.

CHRYSLER—ROADSTER, 1926 MOD. 70 with rumble seat; fully equipped; many extras. Same as new, $695. 2517 Milwaukee-av.

CHRYSLER—'72 TYPE, ROYAL COUPE, rumble seat, etc., run very little, $895. terms. trade. Finance Co., 2721 W. Madison.

CHRYSLER—58 ROADSTER, 1926; THIS car runs and looks like new; practically new tires; only $415. 2517 Milwaukee-av.

CHRYSLER 75—ROYALE COUPE, 1929. Wire wheels. Substantial savings. KAVANAGH, 3922 IRVING PARK.

CHRYSLER—LATE 1927-70 BROUGHAM; orig. finish; excel. cond.; new car guar.; $850; terms. 7424 Stony Island-av. H.P.1467

CHRYSLER—1927 SEDAN, ALMOST BRAND new; driv. only 3,800 miles; new car guar.; only $650; terms. trade. 2275 Milwaukee.

CHRYSLER — 72 SEDAN, LATEST 1928, almost new; fully equipped. Guar. $500 saving. 7334 N. Clark-st. Sheldrake 1184.

CHRYSLER—ROADSTER SPECIAL, FAST 27, type 70, hardly used. Must sell for $200 and $43.50 notes. Call 6107 Broadway.

CHRYSLER—SEDAN, 1928, MOD. 72; COST $1,780; pract. new; perfect; sell $1,150. See Hotel Manager, 5710 Winthrop-av.

CHRYSLER — 70 ROADSTER FOR SALE; perfect condition; bargain. Call between 7 and 8 evenings. 7139 Exchange-av.

CHRYSLER—58 COUPE, 4 WHEEL BRAKES. LIKE NEW. $395. 2491 MILWAUKEE.

DODGE '26 DE LUXE SED.

Fully equipped; A-1 condition; $495. LANGE, 2635 Milwaukee-av. Cap. 2800.

DODGE—CALIFORNIA TOP; GOOD MOTOR; $60. 5317 Belleplaine-av., Frank. 5861 until 5:30 p. m.

DODGE—1923 COUPE IN FINE CONDITION. Ready to go; $125. 47 E. 55th-st.

DODGE—BUS. COUPE, EARLY '27; DRIVen carefully, low mileage. Lawndale 1083.

DODGE—SEDAN, 1927; A-1 COND. DRIV. only 12,000 mi. Call Keystone 9325.

ELCAR '27, 8'CYL. SEDAN.

Like new; a real buy; $900; terms. LANGE, 2635 Milwaukee-av. Cap. 2800.

ESSEX COACH, 1928.

Latest series with 4 wheel brakes, cowl lights and complete equipment. Driven only 2,232 miles. Beautiful two tone blue finish. Carries regular new car guarantee. Can be purchased at a big saving. Terms arranged. Mr. Strong, Calumet 6900. 2220 S. Michigan-av. Hudson Motor Co.

ESSEX COACH 1925.

Steel body. Can be bought for $95. See this for a good buy. W. F. WHITNEY, INC., 5354 W. Chicago-av. Ph. Mans. 8700.

Essex Coach, '28—30 Days Old

MUST SELL.

5107 N. CLARK. Ph. Sunnyside 1616.

ESSEX—LATEST '28 SPORT CPE.; RUMble seat; 4 wh. brks.; dr. 1,150 mi.; new car guar.; big saving; tms. 3327 Milwaukee.

ESSEX—COACH; LATE '27; AS GOOD AS new. Only $495. GORDON MOTOR CO., 2419 S. Michigan-av. Victory 3500.

ESSEX—'28 COACH, $450; LIKE NEW; terms. Residence 933 N. Crawford-av.

ESSEX—'26 COACH, STEEL BODY, EXCEL. cond., $135; terms. 6956 S. Halsted.

FLINT 60 SEDAN.

5 pass. Splendid finish and interior condition. Has Continental motor, 7 bearing crankshaft and is fully guaranteed mechanically. Balloon tires, 4 wheel brakes and full equipment. Your car taken as part of down payment. DURANT MOTOR CO, RETAIL BRANCH, 2317 S. Michigan-av. Calumet 0380.

FORD COUPE, LATE MODEL

New tires; paint maroon; mechanically A1 condition; $100 down, balance on time. 5354 W. Chicago-av. W. F. WHITNEY, INC. Phone Mansfield 8700.

Fords, 1925-'26-'27, $50 Up.

Fully equipped. 90 day guar. E-Z terms. 3149 W. MADISON-ST.

Fords, 1927 Tudors, $125 Up.

1928 LICENSE FREE. 90 DAY GUAR. $40 CASH, BALANCE 12 MONTHS. 4010 IRVING PARK-BLVD.

Fords, 1927 Coupes, $115 Up.

1928 LICENSE FREE. 90 DAY GUAR. $40 CASH, BALANCE 12 MONTHS. 4010 IRVING PARK-BLVD.

Ford '27 Style Coupe, $115.

5 new tires, 2 bumpers; run 4,000 miles; new car written guarantee; $40 to 1-3 down, bal. 12 mos. 2751 W. Madison-st.

FORD 1927 ROADSTER.

5 wire wheels, 2 bumpers, lock and extras. $40 to 1-3 down, bal. 12 mos. 2751 Madison.

FORDS—SPECIAL SALE—2 COUPES; 2 '26 Tudors, 1 Fordor; bargains; terms. Glenn E. Holmes, Inc., 30 E. Lake-st.

FORD—CABRIOLET, ALSO TUDOR SEDAN, 1928; both cars less than 30 days old; will sacrifice. 2250 S. Michigan.

FORDS—MODEL A, 1928, SPORT COUPES, SEDAN, IMMEDIATE DELIVERY. TERMS. 2751 W. Madison-st.

FORD—TUDOR SEDAN, 1927; WIRE wheels; low mileage. Looks like new, $350. 2530 Milwaukee-av.

FORD—MODEL A. BEST OFFER. 709 N. Mayfield-av., 1st flr.

FORD—SERIES "A" 1928 SPORT COUPE; prompt delievery; terms. 4010 Irving Pk.

FORD—TUDOR, 1928; SLIGHTLY USED; like new; best off. today. 4716 N. Kimball.

FORD—MODEL A TUDOR, $685 CASH; IMmediate del. Address E 486, Tribune.

AUTOMOBILES—GASOLINE.

FORDS—1000—FORDS

BIGGEST DROP EVER KNOWN.

$20 Cash, Bal. $5 Week.

1928 State License Free.

COUPES, SEDANS, 1926-'27..........$75 UP
TOURS, ROADSTERS, 1925-'27..........$40 UP

90 DAY GUARANTEE ON ALL CARS. All make cars taken as first payment.

Levy's, 724 Milwaukee-av.

Cor. Carpenter. Open eves. and Sundays.

Fords—1928 License Free.

LATE 1927 SEDANS AND COUPES.

$115 TO $215.

5 wire wheels, 2 bumpers, wheel lock, extras; 90 day new car guarantee; $40 to 1-3 down, balance 12 months.

2751 W. MADISON-ST.

FORD SEDAN, 4 DOOR.

Late model. This car costs you $1,100 with equipment and has had excellent care. Fully equipped, including trunk, heater, speedometer and paint A1. Can be bought for $150 down and the balance on time. 5354 W. Chicago-av. W. F. WHITNEY, INC. Phone Mansfield 8700.

FORDS—FORDS

'27 coupe, wire wheels, new tires	$290
'26 tudor, A1 condition	$185
'25 tudor, $100 in extras	$140
'26 touring, good tires	$136

90 day guar. Liberal terms. LITSINGER, 925 W. Jackson-blvd. Always open. OVER 14,000 SATISFIED OWNERS.

FORD—TUDOR SEDAN.

REPOSSESSED.

A 13,700,000 number; excellent condition throughout. Sell for balance due, $237.50. 4700 WASHINGTON-BLVD.

FRANKLIN—10-B SEDAN, GOOD TIRES, paint like new, mechanically first class; worth more than price asked, $450. 650 Madison, Oak Park. Euc. 6500. Aus. 2102.

FRANKLIN—SERIES 11; LOW MILEAGE; good paint; excellent condition thruout. L. MARKLE CO., 2313 S. Michigan-av.

GARDNER—1928, 8 IN LINE ROADSTER at $895; and 4 pass. Coupe at $1,050; both demonstrators. Carry new car guar.; easy terms. 2526 S. Michigan. Cal. 0085.

Graham-Paige

MODEL 6-29.

7 Pass. Sedan

ALMOST NEW.

$600 Less Than Cost.

TERMS AND TRADE.

PIERCE-ARROW FACTORY BRANCH,

2420 S. Michigan-av. Michigan 2400. OPEN EVENINGS AND SUNDAY.

GRAHAM-PAIGE—BIG 6 SEDAN ON OUR FLOOR. $400 SAVE. 6107 BROADWAY.

Hudson Standard Sedan, '28.

This is the current model, driven only 2,505 miles by an official of this company and has had the daily attention of our service department. Beautiful standard grey and black finish. Has 4 wheel brakes, nickel cowl lamps and all latest features. Standard guarantee, $425 down, balance 1 yr. Call Mr. Feyerabend, Calumet 6900. 2220 S. Michigan-av. Hudson Motor Co.

HUDSON '28 SEDAN.

4 door, De Luxe long wheelbase, orig. finish like new; driven 4,600 mi.; new car guarantee; was $895; now $795. Terms. Always open. 3000 IRVING PARK-BLVD.

HUDSON '27 COACH.

Will sacrifice for $485; looks and runs like new; tms. to responsible party. Mr. YOUNG, Longbeach 4681.

HUDSON '27 BROUGHAM.

4 wheel brakes; F head motor; this is a real buy; $895. LANGE, Buick Dealer, 2635 Milwaukee-av. Cap. 2800.

HUDSON-ESSEX USED CARS. BARGAINS. 4634-36 W. MADISON-ST. MANS. 2418.

HUDSON—'26 COACH, A1 CONDITION throughout; good tires; $395. LE ROY MOTOR SALES, 4654 W. Madison-st.

HUDSON—1928 C. B. BROUGHAM; LATEST cowl lights; extras; dr. 3,800 mi.; new car guar.; $875; terms. 3327 Milwaukee-av.

HUDSON—'26 COACH, $375; LIKE NEW; terms. Residence, 933 N. Crawford-av.

Hupmobile 8 Brougham, '28.

Car is like new and can be bought at a remarkable low price. JOHN S. JACKSON & CO., 7320 Stony Island. Plaza 2000.

HUPMOBILE — 6 CUSTOM SEDAN, 2,000 mi., 6 wire whls., cronium plate, simonize finish; big reduction. 4216 Irving Park. LEAH DUSTIN. PENSACOLA 4420.

HUPMOBILE—SEDAN, 1929, 6 CYL., DRIV. very little; all in good cond. Looks like new. Pr. $675. Prospect 0143.

HUPMOBILE—1928 STRAIGHT 8 BRGHM.; run 1,000 miles. Almost new. $1,375. Tms., trd. Al. open. 2701 W. Madison-st.

HUPMOBILE—'27 SEDAN, 6 CYL.; APpearance of new, $575. 670 W. 63d-st.

JEWETT—BROUGHAM, $265. ORIGINAL finish like new. Tires perf. 4520 N. Kedzie.

LA SALLE—DE LUXE SPORT PHAETON, DISC WHEELS; SIDE MOUNTS, ETC. $1,550. MR. JAM. SHELD. 8800.

LA SALLE—SPORT COUPE, 4 PASS.; GIVEN AWAY AT $1,485. 1143 DIVERSEY-BLVD.

LINCOLN SACRIFICE SALE.

1928 5 passenger sedan.
1928 series Le Baron sedan, 5 pass.
1927 Judkins 5 passenger coupe.
1927 Judkins custom sedan, 2 wire wheels mounted forward. Cost $6,300; run only 10,000 miles. Our price $2,975; terms, td.

2701-3-5 W. MADISON-ST.

ALWAYS OPEN. SEELEY 7666.

LINCOLN—BRUNN 7 PASSENGER SEDAN.

REPOSSESSED.

Late model. This car has just been refinished a beautiful marine blue and has new car appearance throughout; guaranteed mechanically for four months. Sell for balance due. $1,677.50. 4700 WASHINGTON-BLVD.

Lincoln Sport Phaeton.

Late model. Low mileage. Has 6 brake system, new style headlamps, tonneau deck and windshield, windshield wings, 6 balloon tires and wire wheels. Two tone gray finish. Mechanically guaranteed. $2,750. L. W. SHANESY & CO., 2821-25 Sheffield-av. Lake View 8000.

LINCOLN SEDAN.

5 pass. model, latest style. Beautiful seafoam green finish. Mohair upholstery. New tires and full equipment. Reconditioned and guaranteed, $1,850. Triangle Automobile Co., 2247 S. Michigan-av. Calumet 7340.

LINCOLN—TOURING, 7 PASS. MODEL, latest style. Has appearance of new; carries full equipment and is mechanically perfect, $1,500. Triangle Automobile Co., 2247 S. Michigan-av. Calumet 7340.

LINCOLN 1927

5 pass. Sedan, 6 wire whls.; car, tires and paint in exc. cond. Real buy. 4930 Broadway.

LINCOLN—JUDKINS SPORT SEDAN; MILEAGE 8,250; IN STORAGE. SELL FOR BAL. DUE, $1,775. 1433 DIVERSEY-BLVD.

Lincoln Judkins Sport Sedan.

Custom built; practically new; only $1,975; terms or trade. 5107 N. Clark.

LINCOLN—JUDKINS SPT. SEDAN; VIRTUally new equipmt.; trunk, bumpers, spare, etc.; must sell for $1,350 to close estate. Central Undertakers, 422 S. Clark. Wab.1595.

LINCOLN—1927 DETRICH SEDAN, 7 PAS. 6 whls., including 2 forwd. mounts; fin. a two-tone green duco; beaut. job, $2,350. Eddie Meyer, 2431 S. Michigan. Cal. 6870.

LINCOLN—1927 4 PASS. 3 WINDOW SEden; will sacrifice for $2,600. Mr. Gray, Buckingham 2079. 2901 Sheffield.

LINCOLN—SEDAN, 5 PASS., 1925; WILL sacrifice. MRS. FRITZ. Edg. 4925.

LINCOLN—SPORT, 4 PASS., LATE TYPE; high hood; $650. Edge. 4925.

LINCOLN—'26 SED.; NEW TIRES; $1,600. DEBITS, 420 Fullerton. Div. 5610.

Marmon '27 Big 6 Model 75

This car has had garage "full service" since date purchased; very low mileage; seat covers, 6 new Royal balloons, Lorraine spotlight, many extras; absolutely cannot be told from a brand new car; price $1,400; can arrange terms. Phone MR. OAKES, State 2723, or eve., Rogers Park 10555.

MARMON—8 SEDAN; THE LATEST 68; HERE IS A BUY, $1,100. 1443 DIVERSEY-BLVD.

M'FARLAN—SEDAN, BIG 6 PASS. CANnot be told from new. Must be seen to be appreciated; will be sold for a portion of its actual worth. MAXINE FINANCE CORP., 2610 S. Michigan-av. Cal. 3600.

MOON PETITE SEDAN.

4 wheel brakes; balloon tires; excellent condition; $495; terms. LANGE, 2635 Milwaukee-av. Cap. 2800.

MOON—1929, MODEL 8-80 SPORT SEDAN; 6 wire wheels; fend. wells; used 30 days; cannot be told from brand new; sacrifice, $800; terms. 2526 S. Michigan. Cal. 0085.

Nash '26 Coach—Super. Barg.

In perfect cond.; fully equipped. H. Buyer, Lawndale 9473.

NASH—ADVANCED 6 COACH, LATE '27; fully equipped; like new; sacrifice, $675; terms. MILLER, 4442 Irving Park-blvd.

NASH—ADVANCE BROUGHAM, 1927, LIKE new. Former cost over $2,300. Now $725. Terms. Chavis Motor Co., 4701 Madison-st.

NASH — '28 ADVANCED 6 BROUGHAM. $1,050. PERFECT. 4628 N. CLARK-ST.

NASH—LATEST 1928 SPT. COUPE. Rumble seat; extras; driv. 2,800 mi.; new car guar.; $785; terms. 3327 Milwaukee.

NASH—1928 SPECIAL 6 4 PASS. VICTOria coupe, model 302; prac. new. 4920 N. Washtenaw-av. Sunnyside 3133.

NASH—1927 SEDAN, SPEC., $495. TERMS. Always open. 6555 Cottage Grove.

NASH—ROADSTER, 1927, CREAM COLOR. $495. Terms, trade. 6555 Cottage Grove.

NASH—'28 ADV. 6 SEDAN; DR. 2,100 MI.; cost $1,870; now $985. 3327 Milwaukee.

NASH—1926 SPECIAL 6 SEDAN, PERFECT. $545. FINANCE CO., 2721 Madison-st.

NASH—ADV. 6 SEDAN, '26; PRACT. NEW; bal. mtg., $392.50. 2250 S. Michigan.

AUTOMOBILES—GASOLINE.

NASH

1927.

We have been asked to sell this 1927 Ambassador 4 Door Sedan. It shows hardly any wear. The original finish of Robin Egg Blue is perfect. Upholstery is genuine Chase "Velmo," toned to harmonize with the finish. The owner must dispose of this car at once. See it before buying any low price new car. Cash for Model 267.

SOUTH SIDE NASH SALES,

1210 E. 63D-ST.

NASH—ADV. 6 COACH.

REPOSSESSED.

Paint like new; good tires and very nice mechanically. Sell for balance due, $457.50; 30 days free service. 4700 Washington-blvd.

NASH—SEDAN, LATE MODEL. I HAVE run it very little and it's practically new. Paint not even scratched; equipped with good tires and many extras. Must raise cash at present and will sacrifice for $275. Owner, 3645 W. Polk-st., 1st floor.

Nash Adv. 6 Brougham, '27.

Driven 5,600 miles; 7 main bearings, long wheelbase; special job; was $895; now $795. Guaranteed. Terms or trade. Always open. 3000 IRVING PARK-BLVD.

NASH 1925 COACH.

Like new in every respect. Trunk, equipped. Priced to move quickly, $395. Buick Motor Co., Fact. Branch, 2635 Calumet. Cal. 0782.

NASH—1928 AMBASSADOR SEDAN, CAREfully used only 2,800 miles. A real value at $985; new car guar.; terms, trade. 2275 Milwaukee.

NASH—ADV. 6 SEDAN, 7 PASS.; ORIG. finish; used very carefully; fully equipped; new car guarantee; $675. Terms or trade. 7424 Stony Island-av. Hyde Park 1467.

OAKLAND—1926 COACH.

REPOSSESSED.

This car is a real honest bargain and must be seen to be appreciated. 30 days free service. Sell for balance due, $437.50. 4700 WASHINGTON-BLVD.

OAKLAND — 1928 ALL-AMERICAN LANdau sedan; driven 600 miles; still new; fully equipped; new car guarantee, $975; terms or trade. Always open. 2810 W. Madison-st.

OAKLAND—'28 DE LUXE LANDAU SEDAN. Actual mileage, 2,000; big discount; your car accepted in trade. LANGE BUICK DEALER, 3153 N. Clark. Bit. 2840.

OAKLAND '27 LAN. SEDAN.

Like new; terms or trade; $695. LANGE, 2635 Milwaukee-av. Cap. 2800.

OAKLAND—'27 LANDAU SEDAN, SLIGHTly used; must sell this week; terms to responsible party. Hemlock 0088.

OAKLAND—COUPE, RUN 4,200 MILES. $650 TAKES IT. 6107 BROADWAY.

OLDSMOBILE 1927

4 door De Luxe sedan; 4 brand new tires; original duco paint; mechanically perfect; fully equipped, including all necessary accessories; $200 down, balance in 12 months. W. F. WHITNEY, INC., 5354 W. Chicago-av. Phone Mansfield 8700.

OLDSMOBILE—SEDAN, 2 DOOR, LATEST. 4 wheel brakes; $495; like new; run 2,300 miles; fully equipped; new car guarantee. Terms or trade. Always open. 2810 W. Madison-st.

OLDS '27 COACH.

Has had wonderful care. Today's best buy at $495. LANGE, BUICK DEALER, 4037 Milwaukee-av. Kildare 6700.

Olds. '26 Deluxe Coach, $385

Terms to responsible party. MR. SIMMONS, LONGBEACH 4681.

OLDS. '27 SPT. COUPE, $600

Looks and runs like new; terms to responsible party. MR. KAILER. Longbeach 4682.

Overland '26 Coupe, $250.

4 brand new tires; finish like new; terms to resp. party. MR. KAILER. Longb. 4682.

PACKARD ROADSTER

Single 6, 3-26 model, with rumble seat, newly painted and renickeled, rebuilt by us and guaranteed. Color scheme sets it head and shoulders above anything we have ever offered. Has cowl band and lights, new tires, and fully equipped. $1,375.

PACKARD MOTOR CAR CO.

OF CHICAGO,

2235-37 Michigan-av. Calumet 7408.

PACKARD COUPE SEDAN.

1926 model that is in perf. cond. throughout. This beautiful 5 passenger car must be seen to be appreciated. Reasonably priced.

KULLBERGER-NASH,

ON 75TH-ST. JUST WEST OF STONY ISLAND-AV.

Packard Sedan, 1927 Model.

6 cyl., 5 pass. Has good tires, is fully equipped; orig. paint like new. An except. barg. Terms or trade. 6524 Cottage Grove.

PACKARD—STR. 8, 5 P. SED.; 4 WHEEL brks., bal. tires; guar. Only $1,225. Packard Single 6, 7 pass. Sed.; perf. Only $1,200, terms. Prop. owners, 10% down, bal. 18 mos. 7128-30 S. HALSTED. TRIANGLE 9700.

PACKARD 1928 SEDAN.

Latest type 5-26 5 pass., 6 wheels; barg. Terms, trade. 6355 Cottage Grove.

PACKARD—SIX SEDAN, MOD. 2-26; AN opportunity to purchase an excel. car at a very low price, $725. Packard Dealers, 650 Madison, Oak Pk. Euc. 6500. Aust. 2102.

PACKARD—'27 SGL. 6 SEDAN, 7 PASS., slightly used. Excel. cond.; $1,450; terms or trade. 7020 S. Halsted. Stewart 9083.

PACKARD—SEDAN, LATEST MODEL. $1,575. TERMS OR TRADE. 4628 N. CLARK.

PACKARD—1928 SEDAN 5-26, LATE MOD.; saving. 3418 Irving Park. Jun. 2980.

PACKARD—6, LATEST SERIES SEDAN, $1,650. 1143 DIVERSEY-BLVD.

PAIGE BROUGHAM.

Excellent finish, interior and mechanical condition. Practically new balloon tires, 4 wheel brakes, snubbers, etc. A real bargain at $240 down, bal. 1 yr. Call Mr. Feyerabend, Calumet 6900. 2220 S. Michigan-av. Hudson Motor Co.

PAIGE—6-70 5 PASS. SEDAN; SIDE mountings; trunk; 6 excellent tires; finish, upholstery and mechanical condition first class. $200. Red-Law Motor Co., Chrysler Dealers, 2347 Michigan-av. Cal. 4212.

PAIGE—'28, 2 DOOR; APPEARANCE LIKE new; must sac. this week for balance of mtg.; terms. 4112 Elston. Key. 3186.

PAIGE—'27 675 SEDAN, LIKE NEW, $725; TERMS. 2941 MILWAUKEE.

PEERLESS—SPORT PHAETON; 6 TIRES, TRUNK, ETC.; CAR LIKE NEW; MUST SELL; ONLY $100 AND $25 NOTES. CALL 1143 DIVERSEY. MR. FRYTZ.

PEERLESS—LATEST 1927 MODEL 72 SEdan; fully equipped; new car guar.; $650. Terms. MURPHY, 3327 Milwaukee.

PIERCE-ARROW

Model 80 Sedan, 5 pass. Refinished and reconditioned throughout. Looks like new. You'll like it. $1,400. Guaranteed. Terms and trade. OPEN EVENINGS AND SUNDAY.

Pierce-Arrow Fact. Branch,

2420 S. Michigan-av. Michigan 2400.

PIERCE-ARROW—SPORT TOURING. THIS car has been driven less than 6 mos. and cannot be told from new. Six wire wheels and lots of extras. Will be sold for balance of mortgage. MAXINE FINANCE CORP., 2610 S. Michigan. Cal. 3600.

PIERCE-ARROWS.

Late models, 80 and 33, 5 pass., 4 door sedans; low mileage; both cars have excellent paint and tires; $1,300 each; no dealers. 3937 Clarendon-av.

PONTIACS—1928.

ALL LATEST MODELS, BIG SAVINGS. FIDELITY MOTORS, 2431 Milwaukee-av.

PONTIAC—LATEST 1928 SEDAN; 4 DOOR; 4 wh. brakes; dr. 1,200 mi.; new car guar. Bargain. Murphy, 3327 Milwaukee-av.

PONTIAC—SEDAN, 1928; SLIGHTLY USED, like new; best off. today. 4716 N. Kimball.

PONTIAC — COUPE, 1927; EXCELLENT condition. Terms or trade. 2411 Milwaukee.

REOS.

If you want America's longest lasting car and want to save money, see our stock of used cars that we are disposing of at big price reductions. LAVERY BROS.—REO DEALERS, 6127 Cottage Grove-av. Midway 5300.

REO BARGAINS.

1926 Sedan, new paint, guaranteed	$575
1925 Sedan, new paint, new tires	475
1923 Sedan, runs good, new tires	245

Brough Reo, 7448 Stony Isld.

REO—1928 FLYING CLOUD COUPE WITH rumble seat; carefully used 3,800 miles; appears new; genuine bargain for quick sale at $985. New car guar. 2275 Milwaukee.

REO—FLYING CLOUD '28 COUPE. ALMOST NEW. COST $1,995. NOW $975. SHELD. 8801.

REO—'26 SED.; A1; NEW PAINT; TRUNK; gd. snubs.; reas. 34 S. Central. Aus. 8122.

REO—'25 5 PASS. SED. BAL. TIRES. $95 cash. Need room. 4657 IRVING PARK.

Rolls-Royce Roadster

4 pass. model with rumble seat. This car has actually been driven only 2,263 miles by a factory official and can only be compared to a brand new car in every particular; standard Rolls-Royce blue, with black leather upholstery and Burbank top; full equipment, including 6 balloon tires and wire wheels with spares mounted in front fender wells; fully warranted.

ROLLS-ROYCE OF AMERICA, Inc.,

2512 S. Michigan-av. Victory 3280.

ROLLS ROYCE — 4 PASS. PALL MALL sport touring; 6 wire wheels; several hundred dollars worth of extra equipment; car cannot be told from new and is a 1926 series. Maxine Finance Corp., 2610 S. Michigan-av. Cal. 3600.

STUDEBAKER—5 PASS. COUPE, MECHANically perfect. Will sell for balance of mortgage notes. $195; terms. MAXINE FINANCE CORP., 2610 S.Michigan. Cal.3600

STUDEBAKER—COMMANDER 1928, 4 DR. sedan; like new in every respect. All equipment, $1,175, tms., trd. 2701 Madison-st.

STUDEBAKER—LATE 1926 SEDAN, 2 DR., in beautiful condition; guar.; sacrifice for $395; tms. 4631 W. Madison. Austin 0373.

AUTOMOBILES—GASOLINE.

Stearns-Knight

Sport Sedan, 6 Cyl.

$850

TERMS AND TRADE.

PIERCE-ARROW FACTORY BRANCH,

2420 S. Michigan-av. Michigan 2400. OPEN EVENINGS AND SUNDAY.

STUDEBAKER VICTORIA.

Recent, Commander 4 pass. Coupe that was owned by one of Chicago's wealthiest families. This Studebaker is a beauty. The finish is the original tan and there's not a mar on it. The upholstery is like new and it has expensive broad lace trimming. The big 6 motor is smooth and powerful and it's guaranteed. Equipped with 4 wheel brakes, snubbers, bumpers, 5 good balloon tires, etc. You can make a big saving at our special price. Terms. Studebaker Sales, 2036 S. Michigan-av.

STUDEBAKER—1929 DICTATOR 4 DOOR 5 pass. sedan. Big saving. Kavanagh, 3922 Irving Park-blvd.

STUTZ—8 SEDAN, 5 PASS.; MIL., 6,347; cost over $3,700 new; real barg., $1,495; terms. Prop. owners 10% down, 18 mos. bal. 7128-30 S. HALSTED. TRIANGLE 9700.

STUTZ—STRAIGHT 8 PHAETON; DRIVEN very little; cost $3,600 a short time ago; sell for $875. Eulett, Fairfax 0281.

WHIPPET — LATEST '28 SPORT COUPE; rumble seat; dr. 1,285 mi.; new car guar.; big saving; terms. 3327 Milwaukee.

WILLYS-KNIGHT—SEDANS AND COUPES; all models; wond. selection; best prices on south side; new car guar.; liberal terms. Willys-Knight Dealer, 7440 Stony Island.

WILLYS-KNIGHT—1928 6 CYLINDER SED. fully equip.; practically new car. $895. Terms, trade. 2701 W. Madison-st.

AUTOMOBILE LOANS.

CASH

In 10 Minutes—No Delay.

DRIVE AS YOU PAY.

Auto and Truck Loans,

$350 TO $10,000

CONFIDENTIAL—NO INDORSERS.

15 Years at Same Location.

WINTER-HIRSCH

1842 S. Michigan-av.

PHONE CALUMET 4586.

LOANS BY P—H—O—N—E

Notes Reduced.

A PHONE CALL will bring our REPRESENTATIVE to your home or office. week days, eves., or Sundays.

CALL STATE 1919.

Car Owners' Finance Co.,

127 N. DEARBORN. ROOM 708.

NEED MONEY

WANT IT TODAY?

Borrow on Your Car.

WE LOAN YOU

Cash in 15 Minutes

10 MONTHS TO PAY AS YOU DRIVE.

Maxine Finance

2610 S. Michigan-av.

CALUMET 3600.

Where You Make a Loan Is Equally Important as the Cost

CONSIDER OUR SERVICE, CHARGES AND EXCEPTIONALLY LOW PAYMENT PLAN

$325 Loan—monthly payment	$20
$400 Loan—monthly payment	$25
$500 Loan—monthly payment	$35

No interest on notes. AUTO LOANS AND REFINANCING.

G. H. Russell, Mgr.

105 W. MONROE-ST. RANDOLPH 7993.

MONEY LOANED

ON YOUR CAR.

NOTES REFINANCED.

PAYMENTS REDUCED.

DRIVE AS YOU PAY.

Garfield Motor Co.

S. E. Cor. 55th and Wabash.

7715 S. HALSTED-ST.

ENGLEWOOD 0027-0028.

MONEY LOANED

$25 TO $1,000

FREE

To patrons who store their cars with us. Cars needed to fill floor space. PAY LOW STORAGE CHARGES ONLY. Drive to our near Loop Office, 1553 W. MADISON-ST. ROOM 300. HUB STORAGE CO. MONROE 0340. Warehouse, 4200 West on Ogden-av.

AUTO LOANS.

DOWNTOWN.
1240 S. Michigan-av. Calumet 1800.
NORTH SHORE.
1217 Devon-av. Rogers Park 9000.
SOUTH SHORE.
6838 Stony Island-av. Dorchester 0220.
ESTABLISHED 1912.
LEWIS E. BOWER.

LOWEST RATES

It's to your advantage to see us first. Loans on your car, or we refinance and reduce present payments. Quick, confidential, courteous service. If driving, park, no cost. 333 S. Franklin-st

Great Lakes Finance Corp.,

222 W Adams-st. Randolph 0253.

CASH ON SHORT NOTICE.

We will give you a bigger loan at lower rates whether car is fully paid for or not. Arrangements made privately, in your home or at our offices—day or evening appointments. No endorsers necessary. NATIONAL CONTRACT PURCHASE CORP., 100 W. Monroe-st. Randolph 4512.

Auto—LOANS—Truck

MOTOR CAR FINANCE,

2411 S. Michigan. Cal. 7272.

1801 W. 63RD-ST. HEM. 0736
10730 S. MICHIGAN. PULL. 8298

AUTO LOANS

LOW RATES—QUICK SERVICE. WE REFINANCE ALSO.

J. V. Morse Finance

1919 MICHIGAN. CAL. 1504-5.

AUTO LOANS. NOTES REFINANCED.

LEGAL RATES.

NATIONAL FINANCE CO.,

155 N. Clark, Room 606. Central 5534.

AUTO LOANS.

Notes refinanced at lowest rates.

LIND BROTHERS,

4933 Sheridan-rd. Long B. 9878. Op. eves.

AUTOMOBILE LOANS — LOWEST RATES. Open evenings, Phone Van Buren 3201. 2810 W. Madison.

AUTO LOANS, REFINANCING; LOW rates, quick confid. serv. Van Buren 9266. Automobile Fin. Co., 4052 W. Madison.

QUICK 6% AUTO AND FORD LOANS—Pay back $5 weekly while you drive; no red tape. Raming, 766 W. Jackson. Mon. 1098

U. S. FINANCE AND MORTGAGE CO.—10 minute service; lowest rates; confidential. Room 1320, 155 N. Clark. Dearborn 8400.

AUTO LOANS, REFINANCING. ROY SPENCER, Room 705. 105 W. Monroe-st.

GARAGES—FOR SALE & TO RENT.

FOR SALE—GARAGE BUILDING AT 21ST and Wabash. Occupancy Sept. 1. Over 10,000 sq. ft. 50 ft. span without posts; want to liquidate quickly. ALBERT H. WETTEN & CO., 231 S. La Salle-st. Sta.3390.

TO RENT—GARAGE WITH A SHOW ROOM. Will be open for inspection 6-8 p. m. Irving 7199. 3611-19 N. Crawford.

TO RENT—GARAGE, 10,000 SQ. FT. WITH business. See owner. 4155 Emerald.

GARAGE SPACE TO RENT—ROOM FOR trucks. 2222 Fullerton. Bruns. 4818.

TO RENT—MOD. GAR. BLDG., 72X100 FT., s. w. side on wide main st. Canal 3404.

AUTO TIRES.

TIRES—REBUILT AND SLIGHTLY USED. 30x3½, $2; all other sizes. Eagle Tire & Rubber Co., 3445 S. Michigan-av.

TIRES — HEAVY DUTY ADJUSTED CENtury tires, almost new, $2 up. Dealers wanted. HART TIRE CO., 6342 S. Ashland.

AUTO ACCESSORIES, REPAIRING.

FOR SALE—TRAILER, TOURIST, GILKIN. New, never used. Cost $350; sell for $265. Tel. 9, Joliet, Ill.

WANTED—TO BUY FRONTY HEAD FOR Ford. Saginaw 7021.

MOTOR TRUCKS.

All Makes.

We have a stock of 40 trucks to select from of various models and prices; all good values. Here are a few samples:

1927 CHEVROLET, 1 TON PANEL	$375
1924 DODGE, ¾ TON PANEL	$195
1925 REO, 1 TON SCREEN	$200
1927 FORD, ½ TON PANEL	$165
1924 G. M. C., 1 TON PLATFORM	$175
1926 CHEVROLET STAKE 1 TON	$275
1926 GRAHAM, ¾ TON, EXPRESS	$375
1925 FORD, 1 TON PANEL	$235
1924 STEWART, 1 TON PANEL	$450

DASHIELL MOTOR CO.,

2556 S. WABASH-AV. GRAHAM BROTHERS TRUCKS.

CHEVROLET TRUCKS

1927 1 ton. panel body, bargain	$350
1927 light delivery [2]	Bargains
1926 light delivery [2]	Bargains

OTHER MAKES.

2 Dodge, screen bodies	To close out
1 Ford ton chassis	To close out
5 Ford lt. deliv. chassis	To close out

LIBERAL TERMS.

GEO. W. DURST

[Authorized Chevrolet Dealer]

741 W. JACKSON-BLVD.

HAYMARKET 7822.

Motor Truck Bargains

ALL MAKES AND SIZES.

International Harvester Co. of Amer.

Sta. No. 2, 2004 Diversey-pkwy. L. V. 8114.
Sta. No. 3, 2919 S. Western-av. Rock. 4770.

REO DISTRIBUTORS

Reo Speed-Wagons, all sizes, rebuilt and guaranteed. Fords, Sterling, Whites, and many other makes to select from. Prices are right. Don't pass up these good bargains.

Honest Values Always at

BUTLER MOTORS, INC.

2416 Michigan-av. Michigan 2005.

GOTFREDSON USED TRUCKS

DUALS— —DUALS— —DUALS

STAKES—DUMPS—VANS.

Open Sunday and Evenings.

23d at Wabash-av. Cal. 3900.

MACK

ROAD BUILDING TRUCKS.

2½ ton dump, equipped with 2 or 3 batch bodies, pneumatic tires. Trucks rebuilt and guaranteed. BARGAIN PRICES. TERMS.

33d & Wentworth. Cal. 5412.

TRUCK SPECIALS.

DIAMOND T 2½ TON STAKE REBUILT WHITE 2 TON, DUAL PNEUMATICS, STAKE DIAMOND T 1½ TON, EXCELLENT CONDITION. 50 OTHERS TO CHOOSE FROM. 2369 Milwaukee-av. Bruns. 5940. Open Evenings and Sundays. Terms.

FORDS 200 TRUCKS

1926-'27 MODELS. $75 AND UP. $20 DOWN, BALANCE $5 WEEK. ALL STYLE BODIES, ALSO DUMP TRUCKS. 90 DAY WRITTEN GUARANTEE. Horses taken as first payment. 724 Milwaukee-av. Open eves. and Sun.

UNDUPLICATED BUYS

IN REBUILT TRUCKS.

All sizes; A-1 condition; exceptional prices for quick sale. DIAMOND T MOTOR CAR CO., 933 W. Washington-blvd. Monroe 4640.

10 USED TRUCKS.

2-3-5 tons, G. M. C., White, Pierces; good cond.; terms. 2041 Larrabee. Lincoln 2135.

FORD TRUCKS—CAN'T TELL FROM NEW. 1927 models; guaranteed; all kinds bodies. LAWDER BROS., 6900 VINCENNES-AV.

TRUCKS—TRUCKS—TRUCKS

Grahams, Chevrolets, Fords, G. M. C.; stake, panel bodies. Terms. 2444 Milwaukee.

BARGAINS—NEW, REBUILT, USED. CHICAGO TRUCKS. Used Truck Dept. 1146 W. Austin-av. [Ask for Bert.]

NELSON-LE MOON TON CHASSIS, PNEUmatic tires, stake body, late model; $825. 3830 S. Michigan.

REPOSSESSED BARGAINS—TRUCKS, BUSSES, AND TAXICABS. 1503 S. MICHIGAN-AV.

FORD—'26, TON TRUCK, WIDE EXPRESS body, starter, new tires; runs perfect; $250; terms. Murphy, 3327 Milwaukee.

MASTER—1 TON CHASSIS AND NEW CAB. Pneumatic tires; good mechanically. MR. BEBB, VICTORY 7500.

MACK—7½ TON, STAKE BODY; PER. CON. New rubber, $3,000. Priv. Superior 4918.

AUTOMOBILES WANTED.

WANTED—50 Automobiles.

Highest prices paid for good used cars, all types and models; bring car and get our prices before selling. Open evenings and Sunday. Phone Wentworth 4949. Turner Motor Sales, 339 E. Garfield-blvd.

Fords, Chevrolets Wanted.

HIGHEST CASH PRICES PAID. Roadsters, tours., coupes, sedan. Open eves., Sunday. 724 Milwaukee. Monroe 3836.

USED CAR.

Have need for a used auto; must be in good running condition. Address Y A 379, Tribune.

Wanted—100 Automobiles.

All makes, all models; bring car; take home cash. Open eves. till 10 and Sunday. 2810 W. Madison-st. Van Buren 3200.

WANTED—VERY LATE BUICK, NASH OR Studebaker closed car in exchange for beautiful 24 acre richly wooded estate fronting on Maud Lake near Rhinelander, Wis. Address A A 244, Tribune.

NEED CASH? BRING CARS. Or will sell on 5% commission. ATLAS MOTORS, INC., 6039 Cottage Grove-av. Dorchester 9254.

WANTED—DODGE OR LATE CHEVROLET touring; not over $125. Mr. Pommer, 4620 Magnolia. Call after 6 p. m.

WANT TO SELL YOUR CAR? SEE STONE. Spot cash. Open evenings and Sunday. 3431 Irving Park-blvd. Keystone 5557.

WANTED—50 LATE AUTOS; BRING CARS, get cash. 6811 S. Halsted. Went. 2727.

CASH FOR USED, WRECKED, JUNK CARS. Modern Auto, 1702 S. Wabash. Cal. 0330.

WANTED — 50 LATE AUTOS FOR CASH. 3327 Milwaukee, at Crawford. Pen. 4379.

MOTORCYCLES AND BICYCLES.

HENDERSON—NEW '28; ONLY $325 DN. Harleys, Indians. Big savs. 3307 Irving Pk.

HENDERSON — IN FINE COND.; GOOD tires and battery; $80. Fairfax 6688.

JEWELRY, WATCHES, ETC.

100% Full Value Paid

in cash for diamonds, pawn tickets, OLD GOLD, silver, platinum, gold teeth, broken jewelry and watches. Barg. in diamonds. 32 N. STATE STREET, ROOM 1319. Ask for Mr. Lane.

A SQUARE DEAL ASSURED.

Diamds., pawn tickets, watches, gold teeth, broken jewelry, silver, platinum. SIEGAL, 5 S. WABASH, MALLERS BLDG., R. 1105.

PAWN TICKETS, DIAMONDS BOUGHT FOR cash; also old gold, silver, plat., broken jewelry, gold teeth. Elg., Walth. watches. $5 up. Will sell 1 kt. dia., beau. mtd., $200; ½-½ kt., $40 to $100; 2-3-4 kt. in very fine plat. dia. mtg., at great barg. Jewelers' Ex., 32 N. State-st., R. 1019. Dearborn 8905.

DIAMONDS, BROK. JEWEL., GOLD TEETH, silv., plat., watch. pawn ticket bought. Best price paid. P. Rocca, 32 N. State, R.900.

DIAMONDS, OLD GOLD, PAWN TICKETS bought. Berntsein Bros., 10 N.Clark,R.605.

TENTS, AWNINGS, ETC.

KERR'S TENTS—ALL SIZES, FOR SALE or rent. 1954 Grand-av. Seeley 7966.

TERMS OF SUBSCRIPTION OF THE TRIBUNE.

Orders for mail subscription must be accompanied by remittance to cover.

Rates in Illinois [outside of Chicago], Indiana, Iowa, Michigan, and Wisconsin:

Daily, without Sunday, one year, $5.00; six months, $2.50; three months, $1.25; two months, $1.00; one month, 50c.

Daily, with Sunday, one year, $12.50; six months, $6.25; three months, $3.15.

Sunday only, one year, $9.50; one month, $1.00.

Rates for subscription in postal zones 3 and 4 [measured from Chicago], outside of Illinois, Iowa, Indiana, Michigan, and Wisconsin:

Daily, without Sunday, one year, $7.50; one month, $1.00.

Sunday only, one year, $7.50; one month, $1.00.

Daily and Sunday, one year, $15.00; one month, $2.00.

Rates for subscription in zones 5, 6, 7, and 8 [measured from Chicago], Canada, Mexico, and foreign:

Daily, without Sunday, one year, $12.00; one month, $1.50.

Sunday only, one year, $7.50; one month, $1.00.

Daily and Sunday, one year, $19.50; one month, $2.50.

Give postoffice address in full, including county and state. Remit by express money order, draft, or in registered letter at our risk to The Tribune Company, publishers, Tribune Square, Chicago.

We cannot be responsible for currency sent through the mail.

MEMBER OF THE ASSOCIATED PRESS.

The Associated Press is exclusively entitled to the use for republication of all news dispatches credited to it or not otherwise credited to this paper and also to the local news published herein.

All rights of republication of special dispatches herein also are reserved.

Chicago Daily Tribune.
THE WORLDS GREATEST NEWSPAPER
FRIDAY, AUGUST 17, 1928.

Rockford Flyers Reach Cochrane, Ont., on Way to Sweden—Former Justice Orrin N. Carter Dies in California

FLYERS FROM ROCKFORD REACH COCHRANE, ONT., ON FIRST LEG OF TRIP TO STOCKHOLM, SWEDEN. The Greater Rockford, carrying Bert Hassell and Parker D. Cramer, starting down the runway at the Winnebago county seat. The flyers will make the trip to Sweden via Greenland and Iceland if they meet with no mishaps.
[TRIBUNE Photo.] (Story on page 1.)

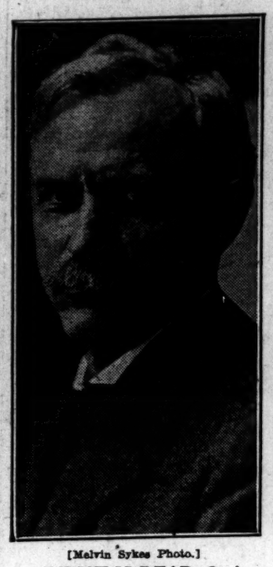

[Melvin Sykes Photo.]
JURIST IS DEAD. Orrin N. Carter, former chief justice Illinois Supreme court, passes away in California. (Story on page 1.)

[Pacific and Atlantic Photo.]
PRESIDENT TELLS VETERANS OF HOPE THAT WARS ARE DOOMED. President Coolidge, wearing an American Legion cap, after addressing gathering of 15,000 at Wausau, Wis. With him is his son, John, and Mrs. Coolidge. (Story on page 7.)

BREAK GROUND IN CHICAGO FOR WHAT WILL BE BIGGEST BUILDING IN WORLD WHEN FINISHED. Left to right: C. E. Collendar, Howard Durham, E. R. Graham, C. A. Welles, Fred Sargent, John Griffiths, Fred D. Corley, George Griffiths, James S. Pole, James Simpson, who turned first shovelful of earth; James Simpson Jr., John McKinlay, D. M. Yates, T. H. Eddy, F. W. Boyden. [TRIBUNE Photo.] (Story on page 5.)

[TRIBUNE Photo.]
FLYERS WHO ARE ON THEIR WAY TO SWEDEN. Bert Hassell and Parker D. Cramer (right) just before they left Rockford, Ill., in their plane, the Greater Rockford. (Story on page 1.)

[TRIBUNE Photo.]
FREED ON BAIL. Mike Carrozza, who was questioned about McHenry bank robbery. (Story on page 3.)

FLYER IS DEAD. Maj. Carlo del Prete, who flew from Italy to Brazil, succumbs to injuries. (Story on page 2.)

[TRIBUNE Photo.]
CHICAGO ORPHANS TAKEN IN AUTOS TO ANNUAL FROLIC IN LINCOLN PARK. A group of orphans getting toy balloons donated by Stuyvesant Peabody, in charge of the $5 membership drive for the Chicago World's Fair committee. (Story on page 13.)

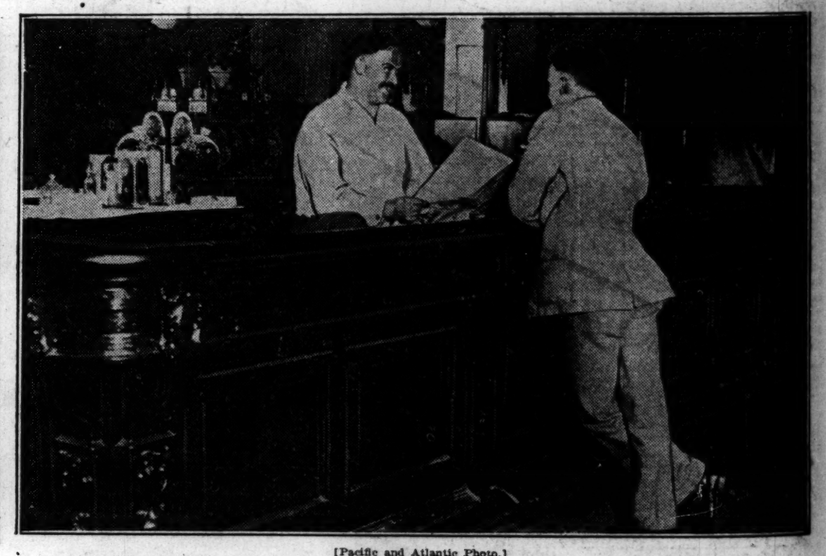

[Pacific and Atlantic Photo.]
BAR IN HOTEL OWNED BY PASTOR FOE OF GOV. AL SMITH. William Hecht, the lessee (shown behind the bar), denies he sold a bottle of Scotch to a reporter. The Rev. John Roach Straton says he warned Hecht not to sell liquor or permit card playing. The hotel is located at Greenwood Lake, N. Y.

[TRIBUNE Photo.]
U. OF C. FOOTBALL PLAYER WORKS TO TRAIN. Harold (Inky) Bluhm, half back getting into condition for gridiron season by working on addition to stadium.

CITY'S CONTINUATION SCHOOLS HOLD FESTIVAL AT SOLDIERS' FIELD. Miss Columbia, represented by Florence Kloske, receiving the flags of foreign nations from those born under them and presenting American flags in return for them.
[TRIBUNE Photo.] (Story on page 17.)

SALLY JOY BROWN'S GUESTS LEAVING FOR FAIR AND CIRCUS AT AURORA. Busses in which the children traveled to Central States fair ready to start for the exposition, where the little ones saw all there was to interest them. (Story on page 15.)